ENEMIES OF THE BEE

irds and Insects That Rob Hives and Kill Honey Makers

Bees, like all other living things, imal and vegetable, have formidble enemies. To most of their nemies the bees' storehouse is he attraction. A few only prey gon the bees themselves. Among irds the great tit and the blue it will feed on bees in the winer when other food is scarce. his they manage by tapping on he alighting board of the hive ith their beaks. A bee comes ut to see what is happening and promptly pounced on by the it as a tidbit or dainty morsel. n a summer evening toads will metimes climb on a low alighting board and greedily gorge upon he fanning sentinels at the enrance. If the board is kept well ff the ground the toad is forced seek elsewhere when he would ine.

Mice find the quilts above the rood nest an ideal spot for winering and rearing a little family. n the course of a week or two hey will do such damage to the tore combs by nibbling at the wax that the combs fall and the cluster f bees with them, to be drowned r suffocated in the sticky mass. Wasps are at times very fierce oes. Their objective is the hony store. They will usually seect a weak stock of bees or a tock housed in an ill-fitting hive, here one or more "back doors" re left unguarded.

The wax moth often proves a ost insidious enemy to a negected stock of bees. She will obain access through the smallest revice and lay her eggs among he refuse of the hive. The larvæ hrive upon such debris and rowing larger and stronger every our, soon look around for pasures new. These they find in the ombs, where they eat through a eries of tunnels. The combs beome undermined and the whole internal economy of the hive is hus upset, to the speedy ruin of tock.

Apart from the bacilli of bread diseases, which will hardly come nder the scope of this article, we ay consider the parasites of bees s enemies. The Braula coeca, or lind louse, is sometimes found linging to the bodies of bees and queen, especially when the bees have lately occupied a skep. They appear to be bred only under ifty conditions and soon disappear if the floor board be cleaned. A few puffs of tobacco smoke will lislodge them from the bees. When the queen is troubled with these lice she is unable to move freely and her egg laying is thus mpeded.

Spiders will readily feed on bees. They would not, in any case, be tolerated in the vicinity of his hives by a careful apiarist. Earwigs, too, spell dirt whenever they are found among the hive coverings and quilts. Ants are often an annoyance by their petty pilferings from the bees' cupboards.

Other bees, turned robbers when the honey flow has ceased, greatly prove the most deadly of all enemies if their tactics are not frustrated. Other foes may or not appear, but robber bees are never very far away from the best regulated apiary.—[London Field.

A PAIR OF BIG BIRDS

It is a pretty well settled fact that there once lived in the Rocky Mountains a giant parrot, with massive beak and a raucous voice which might have resounded like a megaphone for miles through the ancient marshes of prehistoric America. The bird stood seven feet tall, and its huge head was two and a half feet long. Of this much there is no question, one nearly complete skeleton exists, and fragments of others, including skulls, have been dug up. Perhaps 2,000,000 years have elapsed since this mighty fowl trod the earth. Although so mighty, the giant parrot was neither so big nor so formidable as another great bird whose remains have recently been dug up in Patagonia. The latter was a cursorial (running) bird of prey, it was by far the biggest bird of prey that ever lived, and probably attacked with success large-sized animals. This remarkable fowl, says one authority, had a head bigger than that of a horse, with a huge beak as sharp as a pick. It stood eight feet high on its sharp-clawed feet. Its neck was as thick as a horse's neck, and its limbs were massive. Like the giant parrot, it had wings too small to be of any use for flight.

RUBBER SHIPPED LIKE OIL

New methods in rubber manufacture and the employment of rubber for many unusual uses are predicted as a result of the recent introduction on the market of rubber latex, the milk-like sap of the rubber tree. The product is not new in the strict sense of the word, for it is the source of rubber as we have known it for many years. But never before has the latex been shipped. Whether gathered in a Ceylon plantation or in the jungles of South America, it has always been changed into crude rubber before shipment by smoking over a fire of rubber leaves or by means of chemicals.

Now though, the latex can be carried into the United States and elsewhere in tank steamships, as oil is, and transported to manufacturers in tank cars or drums. Thus, if they wish, manufacturers can utilize the latex in its original state in the manufacture of standard rubber articles without changing it into crude rubber. More important is the fact that rubber now can be employed in the manufacture of articles for which it has never been used.—[Popular Science.

POINTED PARAGRAPHS

Love keeps the family jars empty.

The average man wastes a lot of wind airing his views.

The man who is always hunting trouble never has to borrow any. Throw on the emergency brake when you find yourself talking too much.

A penny saved by a miser means a dollar burned by his heirs.

If a man is the real thing he doesn't have to proclaim it from the housetop.

Don't be afraid of criticism. We all need calling down as well as boosting up.

In some States when a man isn't good for anything else he is sent to the Legislature.

Qualities that make a man feel superior are usually those that cause his acquaintances to rate him as inferior.—[Chicago News.

Modern Love

Anxious father: But do you feel sure that you can make my daughter happy.

Calm suitor: I haven't thought about that. But I have finally decided that she can make me happy.—[Boston Transcript.

The Los Angeles Times

WEDNESDAY MORNING, APRIL 30, 1924. DAILY, 5 CENTS. SUNDAY, 10 CENTS.

In Three Parts—48 Pages
PART I—TELEGRAPH SHEET—20 PAGES

BREATER SOUTHERN CALIFORNIA STRAINING AHEAD

Liberty Under Law—Equal Rights—True Industrial Freedom.

GIRL SLAYER ACCLAIMED

Mexican Crowds Cheer Acquittal

Daughter of Dead Deputy Who Killed Father's Rival in Revenge Exonerated

Flowers Strewn in Path by Populace as She Leaves Court After Verdict

BY JACK STARR-HUNT
[BY CABLE—EXCLUSIVE DISPATCH]

MEXICO CITY, April 29.—Dainty, dreamy-eyed, beautiful Maria de Pinar Moreno today walked down a carpet of flowers from the doorway of historic Belem courthouse amid the almost unrestrained adulation of this wildly demonstrative populace. She has just been unanimously acquitted of the murder of Deputy Francisco Tejada Llorca, whom she had killed in vengeance for the slaying of her father, Deputy Jesus E. Moreno.

They called this trial of a week Mexico's most sensational murder case. They called it so because within its web was bound all the romance and glamor of the Latin race; because its central figure—this 16-year-old girl with a skin of olive tinted with rose—was one to arouse the chivalry of rich and poor alike; and because the child, typifying to the masses innocence and frailty had thrown over sophistication and youth, as represented in the man she killed.

ARDOR FROM FEUD

The story was one of a political feud in its source. Deputy Moreno, Mexican editor, was opposed to Deputy Llorca, a millionaire. They met; Llorca shot; Moreno fell dead. Llorca hid behind his legislative immunity from arrest. The girl vowed revenge; she laid in wait for her enemy and killed him. She was tried; acquitted. What more could one ask to fire the blood of Spain?

Personal drama, this continuity of real life. It goes back to the middle of the summer of 1923, to the month of March. For weeks the crisis between Deputy Moreno and his advocates and Deputy Llorca and his henchmen had been growing daily more and more acute. Political differences in the abstract had smoldered into personal enmity in the concrete; the clash was inevitable. It came on that day in July they

(Continued on Page 2, Column 3)

TREATY BAN DISCUSSED

Coolidge Offer Taken Up

Congress Conferees Afraid Exclusion Delay Plan May be Blocked

President for Bar Against Japanese That Will Avoid Wounding

BY ROBERT B. ARMSTRONG
"Times" Staff Correspondent

WASHINGTON, April 29.—Little actual progress was made today by the conferees on the immigration bill. The entire session, which was short because of the indisposition of Chairman Johnson of the House committee, was given over to a discussion of the administration's plan to substitute a treaty for the proposed legislation to exclude Japanese. A point particularly discussed was the possibility that Senator Shortridge or some other advocate of legislative exclusion would be able to sustain a point of order against the new language that the conferees must write into the bill to submit the controversy to diplomacy, when the report of the conference committee gets back to the Senate. It has not yet been determined whether such a point of order could be sustained by a vote of the Senate on an appeal from the ruling of the chair.

It would appear that the administration favors some delay in the conference in order that both houses may observe the accumulating evidence of growing popular opinion against using the immigration bill to offend grievously a friendly power. Numerous editorial expressions are coming into Washington condemning Congress and particularly the Senate, for an unnecessary breach of international good manners.

FOR EXCLUSION

In an emphatic manner, President Coolidge let it be known at the White House today that he is in entire sympathy with the movement going on to provide properly for the exclusion of Japanese laborers from the country and at the same time to avoid wounding the sensibilities of a friendly nation. The President called Senator Lodge, chairman of the Senate Committee on Foreign Relations, to the White House to discuss the treaty plan and also had a further discussion with Senator Reed, the

(Continued on Page 3, Column 5)

THE DAY'S NEWS SUMMED UP

THE SKY. Clear, wind at 5 [illegible] southwest, velocity, 8 miles. Barometer, highest, 76 deg.; [illegible] 52 deg. Forecast: For Los Angeles and vicinity: Fair. For [illegible] weather data, see last page of this section.

FEATURES. Radio, Page 8, Part I; Women's Pages, Clubs and Society, Pages 6 and 7, Part II; Marine and Financial, Pages 15, 16, 17, 18, Part I; News of Southern Counties, Page 14, Part II; Oil News, Page 18, Part I; Pictures, Page 15, Part I; Comics, Page 4, Part III.

SERIAL. Page 7, Part 1.

NEWS IN SPANISH. Page 6, Part I.

SHIPPING NEWS. Page 14, Part I.

CITY. Police instituted rigid [illegible] into home for aged as result of death reports. Page 1, Part II.

[illegible] McCartney, Sidney Blaire and his wife were indicted for [illegible] frame-up against Mrs. [illegible] at a roadhouse. Page 1, Part II.

Plan for help to farmers from [illegible] men was made by E. T. [illegible]. Page 9, Part II.

Three generations of Zeinah [illegible] celebrated wedding anniversary on same day. Page 1, Part II.

Widow suing for $302,000 love [illegible] asserting 75-year-old [illegible] husband was snatched [illegible] altar by relatives. Page 1, Part II.

Many men made good pledges [illegible] promised at luncheon to [illegible] Greater Los Angeles Associ[illegible]. Page 24, Part II.

Height-limit $1,000,000 clubhouse for Advertising Club on Orange street. Page 1, Part II.

Travelling vaudeville by Junior [illegible] and professionals and sons [illegible] entertainments were planned for [illegible] Junior Club May Day [illegible] on Friday and Saturday as entertainment. Page 16, Part II.

[illegible] post-lenten fishery war [illegible] out with fishermen charging [illegible] trust; market was overstocked. Page 10, Part II.

Federal judgment ordering Public Service Commissioners to pay [illegible] campaign outlay was [illegible]. Page 1, Part II.

Power bond issue was attacked by [illegible] Murphy, industrial leader, [illegible] $21,000,000 more [illegible] needed by school, police, [illegible] other departments. Page [illegible].

[illegible] champions of disarmament marches prepared for [illegible] group trials Friday [illegible] Saturday when six winners [illegible] be selected for Times Grand [illegible]. Page 1, Part II.

PACIFIC SLOPE. Bitter gales [illegible] Aleutian Islands thwarted [illegible] of Maj. Martin, globe flight [illegible] to have Chignik to join three [illegible] planes at Dutch Harbor. Page [illegible].

Governor's committee on return from Washington predicted early removal of needless restrictions against California products as result of foot-and-mouth disease. Page 3, Part I.

Senator Hiram Johnson issued appeal for support through his campaign headquarters at San Francisco. Page 5, Part I.

Husband, who shot wife twice and then himself, died at Santa Monica; mate fighting for life with two bullet wounds in abdomen. Page 9, Part II.

Head of Los Angeles Public Library School attacked ban on frank books at convention in Pasadena. Page 14, Part II.

GENERAL EASTERN. President Coolidge was sweeping Ohio by 6-to-1 majority over Johnson in primary which also showed McAdoo defeated by former Gov. Cox for Democratic preference. Page 1, Part I.

Former Gov. McCray of Indiana prepared to go to prison, bidding family farewell and returning to jail. Page 1, Part I.

WASHINGTON. Mrs. Jake Hamon was excused without questioning by Senate oil committee after wrangle among members. Page 1, Part I.

Congressional conferees on immigratin bill took up Coolidge proposal for delay in Japanese exclusion to permit negotiating of treaty embodying clause. Page 1, Part I.

FOREIGN. British tax burdens were assured of lightening by new Exchequer bill which cut load for every class. Page 1, Part I.

Reparations commission gave time to Allies for Dawes plan discussion, but were anxious for haste to insure success of proposals. Page 1, Part I.

MEXICO. Girl who killed deputy to avenge slaying of father was acclaimed by crowds after acquittal in Mexico City court. Page 1, Part I.

Young Stribling, Paul Berlenbach defeated opponents in New York Boats. Page 1, Part III. St. James beat Zev in Jamaica horse race. Page 1, Part III. Glenn Hartranft may be declared ineligible for I.C.A.A.A.A. track meet. Page 1, Part III. Oakland defeated Vernon Tigers in opening game. Page 1, Part III. Seals dropped eleven-inning game to Angels. Page 1, Part 3. Tennis rule may be revised by reason of resignation of Bill Tilden and Vincent Richards from Davis Cup and Olympic teams. Page 2, Part III.

REMEMBER THIS
BY H.M. STANSIFER

Some people are consistent only in the mistakes they make.

Mirrors of May 6th - - - - - - No. 6

OWNER OF CAFE SHOT TO DEATH

Body of Armenian Found by Two Boys Who Traced Blood; Motive Mystery

Dead from a bullet wound, Vagash Meketrian, 37 years of age, an Armenian restaurant and rooming-house proprietor, was found lying on the staircase leading from the restaurant to the rooming-house above at 1234 East First street late last night, according to reports made at Central Police Station. No weapon was found near the body.

Two small boys who were attracted by a rivulet of blood that trickled down the stairway to the sidewalk discovered the body and telephoned Lincoln Heights Police Station. Officer Bazar, who answered the call, located the bullet wound.

H. H. Pirainlan, business partner of Meketrian, told Officer Bazar that he last saw the dead man talking to a customer in the restaurant at 8 p.m. The body was found shortly before 11 p.m. The cash register showed that the receipts for the day had been $56 and most of this amount was found in the victim's pockets, disposing of a robbery motive for the murder. Detective Lieutenants Carr and Condafer, from Central Division, were detailed to make a thorough investigation.

What I would do if I had *ONE YEAR TO LIVE!*

BY C. WARD CRAMPTON, M.D.,
Physician and National Authority on Health and Exercise; Author of "Physical Exercises for Daily Use."

C. WARD CRAMPTON, M.D.

What would you do if your doctor told you you had but one year to live? Do? Why I would do just what I am doing now. If anything, I would quicken my pace for I would like to breast the tape at the end of the course with a spurt and break into eternity at full speed. Full speed! Before I finish I want to pay back to the good people on earth as much as possible of the helpfulness, service and inspiration they have given to me.

What would YOU do?

One Year to Live!

A gripping serial

In The Times starting May 4
Next Sunday

P.S.—What would you do?

GUN FIGHT IN COURT; POLICE CHIEF KILLED

[BY A. P. NIGHT WIRE]

PINEVILLE (Ky.) April 29.—Joseph Asher, Police Chief, was shot and killed instantly in Police Court here late today by Garrett Smith, assistant chief, following an altercation between the officers concerning an arrest of a prisoner for liquor law violation.

M'CRAY READY FOR PRISON

Former Indiana Governor Bids His Family Good-by; Branch to Take Over Office

[BY A. P. NIGHT WIRE]

INDIANAPOLIS (Ind.) April 29.—Warren T. McCray, who resigned today as Governor of Indiana following his conviction in Federal court yesterday on charges of using the mails to defraud, bade farewell to his family this afternoon and was returned to the Marion County Jail.

McCray will be taken before United States District Judge Albert B. Anderson tomorrow morning for sentence and it is expected that shortly thereafter he will be started on his way to begin a sentence in the Federal prison at Atlanta, Ga.

DEEPER LINES IN FACE

The penalty may be a fine of not more than $1000 or not more than five years' imprisonment, or both. The penalty may be imposed on each count in the indictment. The indictment against McCray contained thirteen counts.

It was noticeable as the Governor left the State House that the lines in his face had deepened. State employees gathered in the corridors and on the balcony as McCray, for the last time as Governor of Indiana, left the executive office. One person in the crowd started to cheer as McCray passed, but the handclapping was brief.

McCray's resignation as Governor, which was addressed to Ed Jackson, Secretary of State for Indiana, was brief, saying, "I hereby resign the office of Governor of the State of Indiana to take effect at 10 o'clock, April 30," the hour for his appearance in Federal Court for sentence.

BRANCH TO TAKE OFFICE

Emmett Forest Branch of Martinsville, Lieutenant-Governor, sent word that he would go to the State House tomorrow to be sworn in as Governor. Talk of impeachment was stilled by the Governor's resignation.

McCray accepted the regular jail breakfast when he was awakened this morning. It consisted of rice, bread, coffee and molasses. When he entered the room where a number of Federal prisoners were confined he was greeted by Joseph T. Stokes, Indianapolis druggist, who is serving six months in jail for violation of the Federal prohibition law.

"Hello, Joe," replied the Governor in a subdued voice.

Reports that Mrs. McCray had collapsed when she heard of the jury's verdict were denied. She was said to be bearing up bravely.

ALLIED HASTE IS SOUGHT

Reparations Body Aids "Sounding Out" by Waiting, But is Anxious Plan be Tried Out Soon

[BY CABLE AND ASSOCIATED PRESS.]

PARIS, April 29.—The Reparation Commission today postponed official discussion of the Allies' replies on the experts' report in order to give all possible leeway to the pourparlers now in progress between representatives of the Allies.

The commission, however, is most anxious that such "sounding out" as the Belgian Premier, M. Theunis, and Foreign Minister Hymans are attempting at Paris and London, should be brought to a speedy conclusion, as it is pointed out that if the plan is not put into operation quickly the incidental costs piling up during the economic exploitation of the Ruhr may make the experts' estimates of Germany's reparation yield out of date.

TO NAME BODIES

The commission will hold an unofficial meeting tomorrow morning, after which Sir John Bradbury will proceed to London to confer with his government before the arrival there of the Belgian ministers. At this meeting the commission will take up the nomination of the Allied members of the various committees under the Dawes plan.

For the railway committee, the Allied members already have been designated; they are Sir William Aceworth and M. Leverve, and they, with two Germans, must confer before naming the fifth member, who is supposed to be neutral. The same rule applies to the industrial mortgage committee.

No American names up to the present time have been suggested as the fifth member, though the reparation commissioners would be glad to have an American serve, if available. However, there is a slight ambiguity concerning the term "neutral" since the United States is an "associated power" in the treaty's terms.

Meanwhile the question as to when the experts' recommendations ending the economic exploitation of the Ruhr shall go into effect remains as uncertain as ever.

DEBT OBSCURED

The question of the inter-Allied debts seems to be in the background and none of the reparations experts appears to be anxious to have it raised until the Allies and Germans, through the putting into operation of the experts' plan, have reached a point where a clean-cut settlement is likely.

The opinion is held that the parties concerned should agree definitely as to just what regime should prevail in the occupied territory; then debts could be taken up.

Ford Reaches Out in Mexico for Auto Rule

[BY CABLE—EXCLUSIVE DISPATCH]

MEXICO CITY, April 29.—Henry Ford has decided to monopolize the automobile business of Mexico, according to semiofficial government information. More than half the automobiles now in Mexico are Fords and the Detroit manufacturer proposes to build three large factories at Mexico City, Monterey and Tampico.

Engines and certain other parts will be permitted to enter the country duty free. The chassis, body, wheels and all the heavier parts will be made here. This will save Ford heavy duty and will give him cheaper labor.

MRS. HAMON WALKS IN

And Walks Right Out Again

Senators Refuse to Question Her After Forcing Her to Make Long Journey

Oil Committeemen Engage in Row Over Responsibility for Appearance

BY J. O'DONNELL BENNETT
[EXCLUSIVE DISPATCH]

WASHINGTON, April 29.—This was a significant day at Teapot Dome investigation.

A day of wanton waste and adolescent alibis. After following its aimless procedure, a citizen of the Republic could sit down with fresh zest to his Uncle Andrew Mellon's little book with the large thoughts, "taxation, the people's business."

Mrs. Jake Hamon took the witness chair before the Senatorial Teapot Domers after a journey—at government expense—half across the country. In a quarter of an hour she left the witness chair without having been asked one question, without having spoken one word. But she tarried long enough to give the owlish Teapot Domers an opportunity to make an exhibition of themselves. They seized it. The audience was large. The performers were Senators Adams, Democrat, Colorado; Dill, Democrat, Washington; Ladd, Republican insurgent, North Dakota; Spencer, Republican, Missouri; Stanfield, Republican, Oregon, and Walsh, Democrat, Montana.

SOURCE IN GRAVE

Weeks ago Waspish Walsh, the committee prosecutor, was bringing witnesses to the marble Senate caucus room on Capitol Hill from Oklahoma, Texas and New Mexico in an effort to prove that the late Jake Hamon was head, front and pocketbook of conspiracy to debauch the 1920 Republican convention to the end that a weak man be nominated and elected President, a bad man should be appointed Secretary of the Interior and should deliver the naval oil reserves in California and Wyoming to commercial exploiters—to the destruction of the reserves. Numerous persons who were friends of friends of a friendly man who had heard about this conspiracy—and of the money that went with it—told the Teapot Domers about their information and its sources. Usually the sources of sources turned out to be Jake Hamon—but Hamon is dead.

Finally Senator Stanfield waxed querulous and asked Senator Walsh why he did not summon the executors of Hamon's estate. They, he thought, might bring bank books and similar documents which might show the amounts, if any, which Hamon had used to debauch the Republican national convention.

WIDOW IS CALLED

The executrix, it was made known, is Jake Hamon's widow, later Mrs. Ronrer of Chicago, but now seeming wishful to revert to the Hamon name.

So she was called.

Today she responded—a comely, plump little woman whom the extremely responsive reporters for the afternoon papers immediately wrote down as "a beautiful woman with large baby-blue eyes." In one hand she carried a calla lily with its stem wrapped in moist paper. The responsive ones said she told them she carried it as emblem of her conviction that the Teapot Domers were libeling the innocent man; in her other hand were bundles of documents.

She was sworn.

Pause then. Some would call it dramatic; some fatuous; the more exact word is senatorial. Senator Spencer, who had no joy in silence, broke the pause. He protested against the proposed examination of Mrs. Hamon as unfair and protested against Senator Walsh's frequent calling of witnesses either wholly irresponsible or wholly ignorant of anything relevant to the investigation of naval oil reserve leases.

SAMPLE OF EVIDENCE

"We brought," he said "a man from Texas to tell us that on the way back from the funeral of Mr. Hamon, a Mr. Baer told him (Mr. Smith) that Mr. Hamon had told him (Mr. Baer) that he (Mr. Baer) was to be made Commissioner of Indian Affairs, and made a millionaire and that Mr. Hamon was to be Secretary of the Interior. We brought Mr. Baer from Paris, Tex., where as United States Marshal he was overwhelmed with the business of the Federal Court which was then in session and who denied any such conversation ever occurred. All this belittles the dignity of the Senate."

Splattering minutes of "you did" and "I didn't" followed.

Mrs. Hamon held her calla lily firmly. Senator Walsh, who was crackling with irascibility, said, "You gentlemen are trying to es-

(Continued on Page 2, Column 3)

Only Four More Days to Wait! Then—
THE ALL-FICTION NUMBER of the
Times Illustrated Magazine
Will be Out, With Stories by—
JULIAN STREET
ALBERT PAYSON TERHUNE
GEORGE PATTULLO
P. G. WODEHOUSE
DANA GATLIN
And Others!
A Treat For Every Taste!
Out Next Sunday, May 4!

COOLIDGE SWEEPING OHIO BY MAJORITY OF 6 TO 1

Daugherty Winning for Delegate Place Over Johnson Candidates; Cox Defeats McAdoo

[BY A. P. NIGHT WIRE]

COLUMBUS (O.) April 29.—Ohio's fifty-one delegates to the Republican National Convention will go pledged to President Coolidge, backed by a popular indorsement for the President, by a six-to-one vote over Hiram Johnson, of California, who contested the Buckeye State in the primaries held today.

Reports from one-third of the State's total principal precincts indicated that former Gov. James M. Cox, the Democratic Presidential candidate in 1920, probably has received the State's entire delegation of forty-eight votes backed by a popular indorsement of about two and a half to one over William G. McAdoo.

President Coolidge carried every county by a large majority in the preferential vote over Senator Johnson, while Gov. Cox probably will have lost a few scattering counties. Incomplete returns indicate that Cox district delegates have been successful in all instances though this has not yet been established so definitely as in the case of Coolidge district delegates.

All Cox delegates-at-large went over by better than two to one.

The Presidential preference vote in 4967 precincts out of a total of 4350 precincts in the State gave Coolidge 97,902 and Johnson 17,191. In the precincts Cox had a total preferential vote of 45,900 to 17,623 for McAdoo.

Former Atty-Gen. Harry M. Daugherty was running last in the list of seven Coolidge pledged delegates-at-large but was leading State Senator George H. Bender of Cleveland, the leading Johnson-pledged delegate-at-large, by almost three to one. Senator Simeon D. Fess, leading the Coolidge slate, had over 6000 votes more than Daugherty in 2572 precincts. Daugherty made the poorest showing in Hamilton county (Cincinnati) where Fess was leading him about two to one.

JOHNSON CANDIDATE LOSES IN MASSACHUSETTS

[BY A. P. NIGHT WIRE]

BOSTON, April 29.—Defeat of DwightB. McCormack of Westfield, candidate for delegate in the First District and the only Republican candidate to declare preference for Hiram W. Johnson in the Massachusetts Presidential primary today, insured the sending of the thirty-nine delegates to Cleveland favorable to President Coolidge. The seven delegates-at-large elected without opposition are pledged to Coolidge and in the few districts outside the First, where there were contests all the candidates favored the President.

In the Democratic contest for delegates-at-large, Brig.-Gen. Charles H. Cole, who has declared a preference for Gov. Smith of New York, and who was running in opposition to the regular unpledged slate of eight, each with half a vote, was running second on the list in the early returns. Senator David I. Walsh was in the lead.

The seven Republican delegates-at large, elected are: Gov. Channing H. Cox, Senator Henry Cabot Lodge, Speaker Frederick H. Gillett, National Committeeman William Butler; Brig.-Gen. John H. Sherburne, Anna C. Bird and Jessie A. Hall.

The nine candidates for the eight places as Democratic delegates-at-large, each with half a vote, were Senator David I. Walsh, Arthur Lyman, Joseph B. Ely, John F. Doherty, Hilen A. MacDonald, Susan W. Fitzgerald, Rose Herbert and Mary E. Meehan, running as a group, and Brig.-Gen. Charles H. Cole, who filed as an individual. Cole was pledged to Gov. Smith of New York and the others were unpledged.

MISSOURI INSTRUCTS DELEGATES FOR COOLIDGE

[BY A. P. NIGHT WIRE]

SPRINGFIELD (Mo.) April 29.

(Continued on Page 2, Column 2)

BRITISH GET TAX RELIEF

Every Class to Benefit

Exchequer Chancellor Sets Enviable Record by His Financial Acumen

Opponents of Regime Will Find Small Chance to Defeat His Plans

BY JOHN STEELE
[BY CABLE—EXCLUSIVE DISPATCH]

LONDON, April 29.—Philip Snowden, a crippled, former civil servant, established a reputation today as one of the greatest of Great Britain's chancellors of the Exchequer. In a speech lasting an hour and three-quarters, every word of which was audible, lucid and pregnant with meaning, he expounded his party's first budget and laid before the House of Commons a document in which it will be hard for even the most bitter enemies of the Laborites to pick holes.

Instead of increasing taxation and piling up burdens on business men and the rich for the benefit of the poor, Mr. Snowden takes a load of more than $178,000,000 annually off the taxpayers' backs and gives a little to every class in reductions in taxation.

ALL ARE AIDED

There is nothing controversial in the Labor budget except the decision to drop the McKenna duties and that is tempered in order to allow manufacturers who have been sheltering themselves behind their protection time to set their houses in order. These taxes were 33 1-3 per cent on automobiles, watches, clocks, moving-picture films and some other luxury imports and they were imposed as a war measure.

The budget starts with a sugar plum for the housewife by reducing the duty on sugar from 25s 8d (roughly $5.60) a hundredweight to 11s 4d ($2.5s.) The next is another plum for the workers in the tea duty which is cut from about 16 cents a pound to 8 cents with similar 50 per cent reductions on coffee, cocoa and chicory. The whole family gets something through reduction in the dried fruit duty by one-third and total abolition of duty on sweetened table waters such as ginger-pop and lemonade.

NO INCOME TAX CUT

The working-class father gets his in a reduction in the amusement tax which will make his football game and motion-picture cheaper. Duties are abolished on seats costing up to 12 cents and halved on seats up to 30 cents.

There is no reduction in the income tax, Mr. Snowden explaining that cayers of income taxes on salaries got theirs during the last two years, but he offers the mid-

(Continued on Page 2, Column 4)

GALES BLOCK MAJ. MARTIN

Winds Sweeping Aleutian Islands Thwart Plans of Globe Flight Chief to Join Colleagues

[BY A. P. NIGHT WIRE]

DUTCH HARBOR (Alaska) April 29.—Bitter northwesterly gales have been sweeping this part of the Aleutian Islands, and today little hope was held here that Maj. Frederick L. Martin, commander of a circumaviation trip of the globe, would be able to fly to Dutch Harbor from Chignik, 400 miles to the eastward before tomorrow.

Report came from Maj. Martin to his three companion adventurers, Lieut. Lowell H. Smith, Lieut. Leigh Wade and Lieut. Erik Nelson here that his machine, the flag plane Seattle, was in order and that just as soon as the weather would permit he would proceed to Dutch Harbor whence the four will jump to Atka Island, 350 miles westward.

Maj. Martin arrived at Chigmik Saturday from Kanatak, 150 miles eastward from Chignik. He had been at Kanatak since the 16th inst., the day after he dropped out of a flight of the four planes from Seward, Alaska, and descended at Cape Igvak, nearby, with a leaking crank case. The expedition left Santa Monica, Cal., March 17.

FLYERS CONFIDENT

Despite snow, wind and cold that have beset the flyers with increasing fierceness since they took the air in Seattle the 6th inst., every appearance of perfect confidence in the outcome of their adventure continued today to be manifested by the three flyers here, who arrived the 19th inst.

The planes here, the Chicago, Boston and New Orleans, in whose protection and care the United States Coast Guard has been very active at this point, were declared in perfect condition for a continuation of the journey.

[BY CABLE AND ASSOCIATED PRESS]

KARACHI (India) April 29.—Lieut. Pelletier Doisy, the French airman on a trip to Tokio from Paris, arrived here this afternoon after having flown a distance of about 750 miles from Bender Abbas on the Persian Gulf whence he started this morning.

Doisy thus far has made a record of 38½ actual flying hours on this trip from Europe to India.

One is Rescued Alive of Three in Mine Cave-in

[BY A. P. NIGHT WIRE]

SEATTLE (Wash.) April 29.—Stanley Cooney, 35 years of age, was rescued alive and the body of Robert D. Doucette, 24, the second of three men trapped by a fall of earth last night in a coal mine at Black Diamond, was recovered by rescue workers today. Hope of digging out the body of O. C. Wise, 35, the third man was given up tonight.

CHANGES MADE IN REVENUE BILL

Senate Favors Proposed Levy on Radio Sets

Approves Plan to Reduce Charges on Autos

Only Vital Provisions of Bill Not Considered

[BY A. P. NIGHT WIRE]

WASHINGTON, April 29.—The Senate gave approval today to Finance Committee amendments to the revenue bill imposing a 10 per cent tax on radio sets, reducing automobile taxes, repealing the capital stock tax and restoring to the bill the tax on drafts, checks and promissory notes.

All were adopted practically without debate or opposition. Further contests are expected, however, on the radio and automobile rates.

Approval of these amendments left only vital provision of the bill to be taken up. These include the income tax rates, reduction on earned incomes, corporation tax, estate and gift taxes, publicity of returns and the board of tax appeals. Proposals to tax incomes from tax-exempt securities also are to be disposed of.

In this connection, Senator Simmons, North Carolina, ranking Democrat on the Finance Committee, announced that the Democrats probably would ask that amendments other than the income tax rates be considered tomorrow pending completion of the proposed corporation tax amendment.

SEEKS TO PLUG LEAKS

A tentative draft of the corporation amendment was agreed on today by Senators Simmons and Jones, Democrat, New Mexico, and placed before minority members of the Finance Committee for approval. It will propose a normal tax probably lower than the pending flat tax of 14 per cent, and additional taxes, probably on a sliding scale, on undistributed profits above the amounts subject to the normal tax.

Senator Simmons explained that it was not the purpose of the Democrats to increase this tax but to plug up leaks through which, he said, regular income taxes are being evaded.

Senator Dill, Democrat, Washington, has introduced an amendment proposing to eliminate from the bill the radio tax approved today and he declared tonight that a roll-call vote would be asked on this provision later. Likewise, Senator Walsh, Democrat, Massachusetts, has introduced an amendment proposing entire repeal of the tax on automobile tires, parts and accessories, and he said tonight a fight would be made for this when amendments of individual members are in order.

Reductions in automobile taxes approved today practically are the same as made by the House. They propose repeal of the 3 per cent tax on automobile trucks and chassis which sell for less than $1000 and the bodies of which sell for less than $200 and a cut in half of the 5 per cent tax on automobile tires, parts and accessories.

CUT OF $25,000,000

These changes, Chairman Smoot of the Finance Committee said, would mean a cut in revenue of $25,000,000 annually. The new radio tax would bring in about $10,000,000, it has been estimated.

Elimination of the capital stock tax was in accordance with action taken yesterday in increasing the corporation tax from 12½ to 14 per cent.

The tax of 2 cents a $100 on drafts, checks and promissory notes was eliminated from the bill by a close vote on the floor of the House. It's restoration was recommended by the Finance Committee.

Pending opening of the income tax fight, postponed from Monday, Republican leaders did some more futile figuring today on possible compromises on the Mellon rates which they feel are doomed to defeat. Senator McCormick, Republican, Illinois, made it known that he had a tentative schedule calling for an increase in the surtax rates from the Mellon plan to about 27 per cent. This would be applicable, however, only on incomes above $500,000 or $1,000,000 while the lower rates would apply on brackets in such a manner as to be only a slight increase over the proposed Mellon rates and lower than proposed by Democrats in the Simmons plan. Actual voting on the income rates is not expected before Thursday.

HOLLYWOOD CLUB PLANS FAST DRIVE

Coolidge Organization to Conduct Short and Snappy Campaign

Plans for an intensive campaign to be conducted during the remaining days prior to the May 6 primary election have been completed by officers of the Hollywood Coolidge Republican Club, it was announced yesterday from the local campaign headquarters. The organization opened headquarters two weeks ago in the Beveridge home at 6427 Hollywood Boulevard. Use of the Hollywood headquarters was donated to the Coolidge leaders by the Beveridge estate.

The organization of the Hollywood club has been completed and the names of officers were announced yesterday. F. A. Hartwell is president of the club, and Senator Cornelius Cole, George L. Eastman, Charles E. Toberman, Frank K. Galloway, Fred J. Smith, J. B. Irsfeld, Joseph McLellan, Gilbert Bessemeyer, G. R. Dexter, Ralph C. Long, Norman McMillan, A. H. Fisk, A. J. Olsen, N. M. Gentry, C. E. Kemper, C. C. Craig, Mrs. Seward Cole, Mrs. W. T. B. Campbell, Mrs. C. J. Shepherd, Mrs. R. Clifford Gordon and Mrs. E. L. Wales, vice-presidents. Hervy A. Frye has been selected secretary of the body and is in charge of the organization headquarters.

Coolidge headquarters in Boyle Heights are to be opened today at 2334 Brooklyn avenue, it was announced from the Southern California headquarters in the Angelus Hotel yesterday. Arrangements have been completed to conduct an intensive campaign in the eastern section of the city during the remaining days before the May 6 primary.

COOLIDGE WINS 6-TO-1 IN OHIO

(Continued from First Page)

Missouri delegates to the Republican national convention were instructed to vote for Calvin Coolidge for President and Gov. A. M. Hyde of Missouri for Vice-President by the Republican State convention here tonight.

ELDORADO COUNTY STRONG FOR COOLIDGE

Sentiment favors the candidacy of President Coolidge in Eldorado county to such a degree that Placerville Republican leaders expect to carry the county by the greatest majority ever given a candidate, according to J. W. Shanklin, a resident of the northern community, who is visiting in Los Angeles.

Eldorado county has always been considered a Johnson stronghold, according to Mr. Shanklin, but this year party leaders have pledged themselves to the candidacy of President Coolidge, as a result of popular demand.

"While Eldorado county does not have a large population," Mr. Shanklin said, "the sentiment there is indicative of that in practically all counties in the northeastern section of California, which geographically makes up approximately one-third of the area of California."

THRONGS CHEER GIRL MURDERER

(Continued from First Page)

met on the steps of the Ministry of the Interior.

VENGEANCE VOWED

It was charged that friends of Llorca held Moreno's arms; that some one shouted to Llorca to shoot to kill. He did; Moreno dropped, his body later to lie in state in the Chamber of Deputies.

And there a girl dressed all in black, her large dark eyes red with weeping; clasping the arm of her mother, made her vow:

"Rest easy, father; I shall revenge thee!"

But Llorca, immune from arrest by legislative decree, defied them. And when his term was finished, he was re-elected for four years more.

Came the day when Maria, but 15, tried to commit suicide; she felt she had been thwarted in her vow.

They saved her life. And then one night she dressed herself in white, and, with a tiny rosebud in her hair, went to the gate of Llorca's palace. When he came out she met him.

"I have come to kill you or be killed!" she cried. He grappled with her, this tall handsome slayer. He knocked her to the ground.

REVENGE TAKEN

And, lying there, she pulled forth the revolver that her father had not had time to use—and shot him dead.

They didn't jail her. And day by day she tramped her way to her father's grave; each day covering it afresh with blooms.

Llorca's brother, Adalberto, Governor of Jera Cruz, demanded trial. The charge was filed.

On Tuesday last at 10 o'clock the dark-eyed girl faced the crowded court room and the jury. The charge was read. She answered:

"Yes, I shot him! It was the only way that justice could be had."

And through the days of testimony she sat there, still dressed in black and holding tightly to her mother's hand, her black eyes watching judge and jury constantly.

One whole day they kept her under cross-examination; she never faltered. She had only done her duty to her dead father, she said.

DEFENSE APPLAUDED

In her defense Mexico's three greatest criminal lawyers rose to such heights of impassioned oratory that on more than one occasion proceedings in the court room were forced to be suspended while the lawyers bowed to the applause of the spectators.

And then, just as the concluding words of counsel came her mother staggered to her feet, and with the girl kneeling before her, laid her hand upon the child's head and gave this benediction:

"My child, I pardon you! God already has done so and will not leave you now in your hour of agony!"

The jury deliberated but momentarily. Unanimous acquittal was the verdict. The defense counsel embraced their client; the prosecution "gallantly" admitted their defeat.

And the thousands outside and in the courtroom? They paved the path of 16-year-old Maria del Pinar Moreno, avenger of her father's death, with flowers and filled the air with adulation. For to them she was a heroine and in their minds justice—the old Mosaic law of an eye for an eye—had triumphed.

REFUSE TO QUIZ HAMON'S WIDOW

(Continued from First Page)

cape the responsibility of bringing Mrs. Hamon here."

Senator Stanfield, solemn and sepulchral, said the responsibility was not his. "I only suggested," he continued, "that if the Senator from Montana was seeking evidence of a conspiracy by Hamon to bribe the Republican convention, then the proper witnesses would be persons familiar with Hamon's financial affairs. Senator Walsh then summoned Mrs. Hamon."

BLAMES STANFIELD

Senator Walsh, snarlingly, "Don't bother me about it. The witness was called by Senator Stanfield."

Stanfield, funereally, "I don't want to accept the responsibility of bringing this witness here."

Walsh, inspirationally, "Then let her go. If the Senator from Oregon wants to back out now he is perfectly at liberty to do so."

The Senator from Oregon then mournfully deprecated everything in general and Walsh in particular.

Walsh, waxing more waspish, glared at the calla lily and said, "The witness may be excused as far as I am concerned. I didn't bring her here."

There were yards of this bickering, with Senator Spencer, whose vestette shared immaculateness with the calla lily, occasionally fluttering in—and out—of the vivacities. It was all taken down in shorthand at 30 cents a page.

Senator Adams contributed this treasure:

"The time to stop is before we start."

HARD TO PLEASE

Senator Walsh, aggrievedly: "I have been publicly criticised by a colleague for bringing witnesses here from New Mexico."

Senator Stanfield, very woefully: "That is unfortunate."

Senator Walsh, who seemed to be hard to please: "No, it's not at all unfortunate."

Senator Ladd, the chairman with the white goatee and above it the gaze of tolerant contempt, finally said that if nobody had any questions to ask the witness, she would be excused.

Nobody had.

She glided away, the calla lily nodding demurely.

Did the Senators make the witness an apology for having imposed upon her a long and futile journey or thank her for the trouble she had taken in looking up documents concerning her husband's financial transactions for the period of six months before his death?

They did neither.

COSTLY FIRE IN KOREA

[BY CABLE AND ASSOCIATED PRESS]

TOKIO, April 29.—A dispatch from Seoul reported that fire today destroyed the Korean government printing office and tobacco monopoly bureau quarters, the damage being estimated at 3,000,000 yen. The flames were checked before they spread to consular offices near by.

CONFEDERATE GENERAL DEAD

J. S. Carr Was at Head of Southern Veterans

Pneumonia Takes Aged Man at Durham (N. C.) Home

He Served as a Private in Army of Virginia

[BY A. P. NIGHT WIRE]

CHICAGO, April 29. — Gen. Julian S. Carr, former commander-in-chief of the United Confederate Veterans, died here tonight. He contracted pneumonia today as the result of an illness suffered while on his way to Chicago from his home at Durham, N. C., last Saturday.

Julian S. Carr, while holding the rank of general in the Confederate Veterans' organization, never was an officer in the Confederate army. He left his studies at the University of North Carolina when 16 years of age to join the Army of Northern Virginia and served throughout the war as a private in Hampton's Corps.

BECAME WEALTHY

Gen. Carr returned to North Carolina after the war and purchased for $4000 a one-third interest in the Blackwell Durham Tobacco Company, manufacturers of smoking tobacco. He became financial manager of the business which finally was sold to the American Tobacco Company for several million dollars. His business interests were varied. He was president of the Firt National Bank of Durham and had part in the management of scores of other industries.

Although he never held political office Gen. Carr was a delegate-at-large to fourteen Democratic national conventions. He declined the nomination for Governor in 1896 and received fourteen votes for the Vice-Presidential nomination at the Democratic National Convention in 1900. During the same year he was candidate for United States Senator but withdrew in favor of Senator Furnifold M. Simmons.

WAS PHILANTHROPIST

Gen. Carr gave freely of his time and money to educational and philanthropic causes, particularly to schools and colleges of his own State. Trinity College at Durham owes much of its growth to his influence.

It is said of Gen. Carr that during the war with Spain he paid the bills for families of every Durham soldier who needed assistance. During the World War he was an assistant in the office of Herbert Hoover in administering the food conservation program.

Gen. Carr was a conspicuous figure at Confederate reunions. He was made major-general of the North Carolina division when the United Confederate Veterans Association was organized and held that office until the reunion of 1921 when he was elected commander-in-chief.

Gen. Carr was a son of John Wesley and Elizabeth Pannill Carr and was born at Chapel Hill, N. C., October 12, 1845. He was married to Miss Nannie Graham Parrish of Orange county, North Carolina, in 1873. Six children were born to them, Eliza Morehead, Lalla Rookh, Julian S. Carr, Jr., Albert Marvin, Claiborne McDowell and Austin Heaton Carr.

TAX BURDEN IN ENGLAND IS CUT

(Continued from First Page)

dle class relief in the total abolition of inhabited house duty which is the lineal descendant of the old chimney and parlor tax. This, he explained as being as great a relief to every father of a family as a total exemption of an income tax on $2200 a year.

Business gets its share in the abolition of the corporation profits tax which has always been unpopular but which business governments like those of Bonar Law and Baldwin did not dare drop because of the fear of a public outcry that they were catering to the big interests.

There was a slight comedy when Mr. Snowden, who is a teetotaler, announced that he had arranged to put a stop to defrauding the nation of revenue through methylated spirit drinking by arranging to add further denaturalization to spirits sold for domestic purposes which would make them too nauseous to drink.

Mr. Snowden also announced that the government was considering Lloyd George land taxes and that it was making a new land valuation for that purpose. This will not be done in the budget, however, but in a separate bill.

When Mr. Snowden finished he was pale and exhausted, leaning heavily on a table, and he almost fell back into the arms of Prime Minister MacDonald. The Labor benches rose and cheered for nearly five minutes and most of the Liberals and even some of the Tories joined in the cheering. There is every indication that the budget will have an easy passage and that the Labor Cabinet has avoided a crisis.

Sir Robert Horne, former Tory Chancellor of the Exchequer, who opened the debate for the Tories, could only say that except for a few minor details it was a budget such as he would like to bring in himself.

The budget calls for an expenditure of $2,476,000,000 which is the lowest since the early years of the war.

Before rising today the House of Commons passed without vote various resolutions putting the clauses in the budget proposals into operation provisionally until formal discussion and vote on the clauses one by one can be proceeded with.

BANK HELD UP

[BY A. P. NIGHT WIRE]

OMAHA, April 29.—The State Bank of Irvington, near here, was held up and robbed of $2000 by four bandits today, who escaped in a motor car after locking the cashier and one customer in a vault.

WOOD'S CLERK KILLS SELF

[BY CABLE AND ASSOCIATED PRESS]

MANILA, April 29.—Vernon W. Goff, cable clerk in the office of Gov.-Gen. Wood, committed suicide yesterday by shooting himself. Goff, whose health had been poor, was a resident of the Philippine Islands for fifteen years.

NAVY BILL APPROVED BY SENATE

Annual Supply Measure Carries $275,000,000 in Appropriations

[BY A. P. NIGHT WIRE]

WASHINGTON, April 29.—The annual naval supply bill, carrying $275,000,000, was passed today by the Senate without a record vote. The Senate added about $700,000 to the bill as it came from the House.

The bill was sent to conference with the House but with few major differences to be ironed out.

The Senate inserted a provision requiring naval repair work to be done in navy yards when "time and facilities permit," added $200,000 for the Columbia River naval station and $500,000 for a marine headquarters building in San Francisco and struck out an appropriation of $20,000 for a gas plant at Philadelphia.

The section suggesting that President Coolidge call another international conference on limitation of armament was amended to add naval personnel to the topics to be discussed and was broadened to extend the proposed invitation not only to the powers which participated in the first conference but to such other nations "as the President may deem advisable."

JAPAN TREATY BAN DISCUSSED

(Continued from First Page)

chief Senate conferee on the subject.

The concrete proposal now before the conferees is to add a proviso to that portion of the House bill which exempts from classification as an immigrant and from quota restrictions, "an alien entitled to enter the United States solely to carry on trade under and in pursuance of the provisions of present existing treaty of commerce and navigation." The proviso would be to the effect that the Japanese exclusion clauses now in the bill would not become effective until March 1, 1926, and then only if Japan and the United States by that time had failed to conclude a treaty excluding Japanese laborers from the United States.

CHINA IS CITED

It was in this fashion that the subject of Japanese exclusion was first dealt with. Under the Burlingame treaty of 1868, China and the United States began to regulate Chinese immigration into this country. The purpose of the treaty primarily was to prevent the coming of Chinese under a system of peonage or contract labor control. It was asserted by President Grant, in his message of December 7, 1874, that Chinese were still coming into the United States, not voluntarily, but under contract, and that Chinese women were being imported for immoral purposes.

After several years of discussion and controversy, Mr. Evarts, the then Secretary of State, in May, 1880, appointed a commission of three to proceed to China to negotiate a treaty on the subject. That treaty was concluded November 17, 1880. It provided that whenever the government of the United States found that the influx of Chinese laborers affected or threatened to affect the interests of this country or to endanger the good order of any of its localities, China agrees that the government of the United States may regulate, limit or suspend such coming or residence, but may not absolutely prohibit it." Chinese subjects traveling in the United States "as teachers, students, merchants or from curiosity" were exempted from these treaty provisions. Later Congress passed laws in accordance with this treaty.

TREATY PROPOSED

Another treaty was negotiated in 1888, by which China agreed to prohibit Chinese laborers coming to the United States for twenty years, but this was not ratified by China, although Congress enacted more rigid Chinese exclusion laws that year in the expectation that the treaty would be ratified.

Then came another treaty, signed at Washington, March 17, 1894, whereby it was agreed that for a period of ten years, from the date of the exchange of ratifications, the coming of Chinese laborers to the United States, except under the conditions specified in the treaty, should be absolutely prohibited. Chinese "officials, teachers, students, merchants or travelers for curiosity or pleasure" were exempted from the prohibition and were permitted to come to the United States and reside therein.

This treaty was terminated on January 24, 1904 by action of the Chinese government, but the exclusion legislation, based on this and previous treaties, together with supplemented legislation subsequently enacted, remains in force.

The proposal to bring about the exclusion of Japanese laborers by treaty rather than by statutory enactment actually is one to extend to Japan the same courtesy and consideration that was extended to China. Treaty negotiations and China's expression of willingness that her laboring classes be excluded from the United States preceded the enactment of Chinese exclusion laws.

BASIS FURNISHED

In this connection, it might be well to quote from Ambassador Hanihara's note of April 10, as follows:

"It is needless to add that it is not the intention of the Japanese government to question the sovereign right of any country to regulate immigration to its own territories. Nor is there a desire to send its nationals to countries where they are not wanted. On th contrary, the Japanese government showed from the very beginning of this problem its perfect willingness to co-operate with the United States government to effectively prevent by all honorable means the entrance into the United States of such Japanese nationals as are not desired by the United States, and have given ample evidence thereof, the facts of which are well known to your government."

Here is the basis for treaty negotiation that can accomplish everything that the most ardent anti-Japanese asks. That is, to make a treaty with Japan on which exclusion laws can be based, instead of proceeding to make such laws effective at once and without regard to the amenities of international intercourse.

DANIELS BEFORE OIL GRAND JURY

First Witness in Hunt for Criminal Violations

Special Federal Counsel Lay Ground Work

Harding Transfer Order is Factor in Case

[BY A. P. NIGHT WIRE]

WASHINGTON, April 29.—With Josephus Daniels, Secretary of the Navy in the Wilson administration, as the first witness, the special grand jury which is to investigate criminal charges growing out of the Senate oil inquiry began its labors today in the District of Columbia Supreme Court.

Atlee Pomerene and Owen J. Roberts, special government counsel, presenting the case, devoted the first day to laying the ground work for the evidence that is to be adduced later through a number of witnesses who have appeared before the Senate committee.

Photographers twice were admitted to the grand jury room during the day. Government counsel were photographed with the twenty-three jurors.

District Attorney Gordon subsequently denied reports that he had sought to recall the pictures. Counsel also made light of reports current at the Capitol and elsewhere that the appearance of the photographers in the jury room might cause a dismissal of the jury.

AT DANIELS'S REQUEST

Former Secretary Daniels was before the jury for nearly an hour and a half. It was at his request that Congress passed the act of June 4, 1920, giving the Naval Secretary control of the naval reserves and authorizing him to lease lands and to sell, store or exchange oil extracts from the reserves.

One of the chief contentions of the government in the oil cases has been that President Harding's executive order of May, 1921, transferring control of the reserves to the Interior Secretary was in violation of this statute and that the leases to Harry F. Sinclair and E. L. Doheny were invalid for that and other reasons.

Fraud and corruption in the making of the leases also has been charged and there has been testimony before the Senate committee designed to show that the lease of Teapot Dome to Harry F. Sinclair's Mammoth Oil Company was attended by a conspiracy.

CHARTS ON THE WALLS

Before Mr. Daniels reached the jury room, maps and charts of the Wyoming and California reserves had been fastened to the walls so the jurors might visualize the fields under discussion. Also a large batch of documentary evidence including copies of the leases and voluminous correspondence concerning them was delivered to the counsel by representatives of the Interior Department.

Several days probably will be required for the presentation of the documentary evidence. E. C. Finney, assistant to the Secretary of the Interior, and H. Foster Baine, director of the Bureau of Mines, were summoned today, but were excused until tomorrow without going before the jury. They will identify a number of papers in the case and also will be questioned concerning the leases.

DR. STOCK TELL AGE OF FOSSIL

Savant Says Human Remains Found Here Are 10,000 to 15,000 Years Old

[BY A. P. NIGHT WIRE]

WASHINGTON, April 29.—The age of the early human remains recently near Los Angeles was placed at between 10,000 and 15,000 years in a paper by Dr. Chester Stock, of the University of California, read at a meeting tonight of the National Academy of Sciences.

From the strata in which they were found Dr. Stock believes the remains belong to the end of the Pleistocene or the beginning of the present period. The conditions under which the discovery was made do away with the suggestion that the bones did not belong to the geological era of the strata in which they were found, it was contended, as the strata were undisturbed.

The skull itself, the paper said, does not vary much from certain types of North American Indian skulls, the brain capacity being large, and indeed has many of the characteristics of the skulls belonging to the western type of man who has inhabited the western States of America for many thousands of years.

"The skull could very nearly be called a modern type" it was said.

A clew as to the age of the remains is given by the fact that near-by have been found some fossilized animal bones definitely identified as belonging to the Pleistocene Era.

Rebels Gain Capital City of Honduras

[BY A. P. NIGHT WIRE]

WASHINGTON, April 29.—The Honduran revolutionists have completed their occupation of Tegucigalpa, the capital, and Rear-Admiral Dayton, in command of the American naval squadron in southern waters, has recommended withdrawal of the American landing party sent to that city some weeks ago.

Minister Morales reported today that there was little disorder, and said he was "confident that full order can be maintained." All foreigners in the city are safe and the de facto forces have fled.

A similar report was forwarded by Admiral Dayton.

ACCIDENTAL DEATH

FRESNO, April 29.—Verdict of accidental death was returned yesterday by a Coroner's jury in the case of Tony Castro, 9-year-old Raisin City boy, killed Saturday night near Firebaugh when an automobile driven by his brother overturned.

EVERY MORNING IN THE YEAR Los Angeles Times DAILY FOUNDED DECEMBER 4, 1881
The Times Building, First and Broadway
90c per month DELIVERED BY CARRIER Single Copies, Daily, 3 Cents; Sunday, 15 Cents.
By Mail, in Postal Zones 1 to 4, including California, Arizona, Nevada, Utah, Idaho, $11.00; Monthly, $1.00. In Zone 5, including Colorado, Idaho, Montana, New Mexico, Oregon, Washington, Yearly, $16.00; Monthly, $1.50. In Zones 6, 7 and 8, including United States, Canada and Mexico, Yearly $18.00; Monthly, $1.50. POSTAGE PREPAID
Entered as second-class matter Dec. 4, 1891, at the Postoffice at Los Angeles, Cal., under the Act of March 3, 1879.
WEDNESDAY MORNING, APRIL 30, 1924. VOL. XLIII.

M'ADOO LAYS ILLS TO GOLD

Declares in Long Beach Speech That Democrats Will Restore Idealism in Government

[BY A. P. NIGHT WIRE]

LONG BEACH, April 29.—The tone and quality of American citizenship is disintegrating under the growing influence of money and materialism, William G. McAdoo, candidate for the Democratic Presidential nomination, declared in an address here tonight at the Municipal Auditorium.

"It was the influence of money that caused the downfall of Fall and his betrayal of the public interest," he said. "It was the influence of money that corrupted the Veterans' Bureau. It was the influence of money in the Department of Justice that debauched the administration of justice. It was the influence of money that controlled the action of the Republican National Convention in 1920 and subsequently determined the character of the administration at Washington.

MONEY BLAMED

"It is the influence of money which has brought idealism into contempt and exalted materialism and gain as the right standards of private and national life. It is the influence of money that has caused right-eousness and exalted violation and selfishness as the rule of the nation."

Reviewing the "shocking scandals at Washington" which he said revealed the grip of gold on the lives of those in high places, the speaker charged that since "these grave scandals and offenses against the public weal have occurred exclusively under a Republican administration the Republican administration must bear the responsibility and pay the penalty.

"Our first duty is to purify our government, to restore those high moral standards and conceptions of duty which make public office truly a public trust."

EULOGIZES WILSON

Declaring that "Republican leadership cannot purify the government, . . . cannot be entrusted with its reformation," the candidate eulogized that "Christian democracy under Woodrow Wilson" which "stood for world peace, for disarmament, for co-operation between nations" and under which "this nation was elevated to new heights of unity and righteousness."

The return of this "progressive Christian Democracy" to power is the task that confronts them who would restore honesty in government, he concluded, and to this end "the clarion call of a new crusade of moral and political righteousness rings out across the land."

COOLIDGE RALLY AT SAWTELLE

Tyrell, Speakers' Bureau Chairman, Will Address Veterans

Frank G. Tyrell, local attorney and chairman of the Southern California Coolidge Speaking Bureau, will address veterans at the Sawtelle Soldiers' Home this afternoon at 3 o'clock, according to an announcement from the local Coolidge headquarters.

Members of the Coolidge flying squadron will visit Sawtelle during the morning preparatory to the meeting.

Long Beach Republicans will conduct a Coolidge rally next Friday evening in the Long Beach Auditorium, it was announced by Galen H. Welch, chairman of the Ninth Congressional District Coolidge Committee, yesterday. The speakers on this occasion will be Mrs. Florence Collins Porter, Coolidge delegation candidate; James H. Hyde of Palo Alto; W. E. Evans of Glendale, and A. L. Roland of Pasadena, Coolidge delegation candidates.

Next Monday evening there will be a rally by the Wilmington Coolidge-for-President Club in the Frieze-street Hall in the harbor section of the city. Speakers at this meeting will be Mrs. Porter and E. D. Reiter, members of the Southern California Speaking Bureau. San Pedro and Long Beach Coolidge supporters are expected to send delegations to the meeting, it was announced yesterday.

Entertainment numbers, dancing and refreshments will complete the program which has been arranged. Special music for the occasion will be provided by an orchestra and the Wilmington Band.

STOCK SALE BY NEW COMPANY IS STOPPED

ATTORNEY-GENERAL MOVES AGAINST PICTURE FIRM FORMED IN ARIZONA

[BY A. P. NIGHT WIRE]

NEW YORK, April 29.—The Roy Sheldon Production Corporation, a proposed motion-picture producing company organized in Arizona with a capitalization of $2,500,000, was temporarily restrained from selling stock in the State of New York by an injunction obtained today, it was announced by State Atty.-Gen. Sherman.

The corporation, according to an affidavit made by a Deputy Attorney-General, proposed to sell its stock, all common, for $10 a share, with a special provision whereby student actors were to purchase five shares and obtain a course of lessons which would qualify them for parts in the company's productions.

E. J. Sigler, president, and Roy Sheldon, secretary, were directed to appear Friday to show why the injunction should not be made permanent.

Denver Police Catch Two at Jail Breaking

[BY A. P. NIGHT WIRE]

DENVER (Colo.) April 29.—With William Dalhust, alias Jack Hanlon, former amateur golf champion of St. Paul, safely lodged in the state penitentiary at Canon City, where he must spend the remainder of his natural life at hard labor, under a sentence imposed upon him today by Judge Clarence J. Morris, and with Herman Herbst and Thomas Edwards, his companions who fled from Denver with him in a jail delivery last Thursday, back on their way back to Denver, following their capture in Colorado Springs today, police authorities have renewed their search for the eight men still remaining at liberty.

Herbert and Edwards were caught late today by police in Colorado Springs.

BRONZE or COPPER SCREENING

Your Protection Against Rust

You buy screening for just one purpose—to keep out the disease-spreading fly and the obnoxious mosquito.

Copper or Bronze screening is the only certain means to that end.

Everybody knows that steel-wire screening rusts into holes after one or two seasons. Insects find the smallest rust hole.

Bronze and Copper simply cannot rust. They are the logical metals for screening.

Bronze or Copper screens cost as little as one-fourth more than galvanized wire screens.

Copper or Bronze screens never have to be painted. Leave them up all year if you like. Weather has no effect upon them. Or put them up each spring, without the fuss and bother of painting and patching.

Copper and Bronze are cheaper because you pay for them only ONCE.

COPPER & BRASS RESEARCH ASSOCIATION
25 Broadway, New York

Write for our literature on Copper and Bronze Insect Screen Cloth—free.

es Times DAILY FOURTEEN DECEMBER 6, 190
First and Broadway
Single Copies, Daily, 5 Cents. Sunday, 15 Cents.
Arizona, Nevada, Utah, Eagle, Colorado, Idaho, Montana, New Mexico $12.00 in Zones 6, 7 and 8, because of Monthly, $1.50. POSTAGE PREPAID
on the Postoffice at Los Angeles, Cal. March 3, 1879.
1924. VOL. XLIII. NO. 122.

LLS TO GOLD

ech That Democrats Will in Government

HT WIRE]

ne and quality of American citi- growing influence of money and ndidats for the Democratic Presi- n address here tonight at the tunicipal Auditorium.

"It was the influence of money hat caused the downfall of Mr. all and his betrayal of the pub- c interest," he said. "It was the influence of money that corrupted he Veterans' Bureau. It was the influence of money in the Depart- ment of Justice that debauched he administration of justice. It vas the influence of money that controlled the action of the Re- ublican National Convention in 920 and subsequently determined he character of the administra- ion at Washington.

MONEY BLAMED

"It is the influence of money which has brought idealism into contempt and exalted materialism and gain as the right standards of private and national life. It is the influence of money that has steril- ized righteousness and exalted la- zation and selfishness as the policy of the nation."

Reviewing the "shocking scan- dals at Washington" which he said revealed the grip of gold up- on the lives of those in high places, the speaker charged that since "these grave scandals and offenses against the public weal have occurred exclusively under a Republican administration . . . the Republican administration must bear the responsibility and pay the penalty.

"Our first duty is to purify the government, to restore those high moral standards and conceptions of duty which make public office truly a public trust."

EULOGIZES WILSON

Declaring that "Republican lead- ership cannot purify the govern- ment, . . . cannot be en- trusted with its reformation," the candidate eulogized that "Christian democracy under Woodrow Wilson" which "stood for world peace, for disarmament, for co- operation between nations," and under which "this nation was ele- vated to new heights of morality and righteousness."

The return of this "progressive Christian Democracy" to power is the task that confronts those who would restore honesty to govern- ment, he concluded, and to this end "the clarion call of a new crusade of moral and political righteousness rings out in the land."

Denver Police Catch Two of Jail Breakers

[BY A. P. NIGHT WIRE]

DENVER (Colo.) April 29.—With William Dalhunt, alias Dell Hanlon, former amateur oozer of St. Paul, safely lodged in the State penitentiary at Canon City, where he must spend the remainder of his natural life at hard labor, un- der a sentence imposed upon him today by Judge Clarence J. Morley, and with Herman Herbert and Thomas Edwards, his companions, who fled from Denver with him in a jail delivery last Thursday night on their way back to Denver, fol- lowing their capture in Colorado Springs today, police authorities have renewed their search for the eight men still remaining at liberty.

Herbert and Edwards were caught late today by police in Colo- rado Springs.

ONZE or COPPER SCREENING

Your Protection Against Rust

ne one purpose—to keep out nd the obnoxious mosquito. ing is the only certain means

eel-wire screening rusts into es. Insects find the smallest

ply cannot rust. They are ning.

cost as little as one-fourth screens.

never have to be painted. f you like. Weather has no hem up each spring, without ting and patching.

& BRASS ASSOCIATION New York

Copper and Bronze Insect oth—free.

Pay what you will— you will never find in any other cigarette the unique delight of the toasted process.

at Margett's WEDNESDAY!

200 Fine WILTON RUGS

Regularly Priced $123 Featured in a Great MONTH END SALE!

$98.50

Every one perfect! Linen-Fringed Ends! Size 8¼x10½ ft. Richest Col- orings. Newest Patterns.

Margett's 733 So BROADWAY

Doctors and Dentists

Buy and recommend Mary Fraser Candies as many have tested their delicious freshness and know that they are pure, wholesome and only the best of in- gredients are used in their making.

All 80c a pound.

Mary Fraser CANDY SHOPS
118 West Sixth Street
107 South Western Avenue
6734 Hollywood Boulevard

MODERN DENTISTRY

All operations without pain. Special attention to painless ex- traction of teeth.

I OFFER YOU MY PERSONAL SERVICE
Free Examination and Advice
MINIMUM PRICES
GOLD CROWNS $5.00
PORCELAIN CROWNS 5.00
SET OF TEETH 5.00
DR. CARR, Dentist
330-31 G. T. Johnson Bldg.
Broadway at Fourth
Phone TUcker 4303.
Hours 9 to 5:30. Tuesday and Evening Appointments.

EXPORT REPORT SHOWS DECLINE

American-European Trade in Marked Slump

Commerce to Other Ports of World is Same

Imports Also Drop Off for Month of March

[BY A. P. NIGHT WIRE]

WASHINGTON, April 29.—Exports of the United States for March were slightly under those for the same month of last year, almost entirely due to a falling off in shipments to Europe. To other parts of the world the exports were more in line with those of a year ago.

Total exports for the month were $329,674,106, against $341,376,664 a year ago. Imports showed a large decrease, being $330,616,043, against $397,936,383.

An analysis by grand division and countries follows:

IMPORTS

Grand Divisions—	March 1924.	March 1923.
Europe	₱ 85,799,063	$159,749,000
North America	114,363,573	115,740,963
South America	63,974,474	55,436,393
Asia	66,899,194	91,714,099
Oceania	5,719,894	5,469,198
Africa	9,879,576	10,886,993
Countries—		
Belgium	3,997,950	5,431,681
France	13,254,391	15,139,787
Germany	9,951,409	14,996,973
Italy	5,502,110	11,998,182
Russia in Europe	289,063	262,647
Spain	1,575,374	3,256,827
Sweden	2,946,556	3,661,728
United Kingdom	28,460,315	49,360,533
Canada	35,745,909	35,704,924
Central America	4,830,344	6,146,778
Mexico	17,960,063	14,796,534
Cuba	53,995,863	59,437,837
Argentina	11,360,977	13,510,683
Brazil	14,176,685	14,824,671
Chile	9,972,113	9,919,106
Colombia	3,968,741	3,619,693
Peru	3,845,897	4,056,326
China	9,583,364	14,495,729
Japan	16,133,569	33,787,756
Philippine Islands	3,519,469	3,843,530

EXPORTS

Grand Divisions—	March 1924.	March 1923.
Europe	$169,447,399	$164,342,949
North America	85,993,525	91,927,595
South America	73,237,205	88,943,176
Asia	45,187,429	45,962,854
Oceania	11,447,570	12,197,722
Africa	4,359,748	4,492,940
Countries—		
Belgium	3,810,250	7,395,849
France	21,879,955	29,671,156
Germany	28,187,331	25,949,950
Italy	13,127,366	13,850,977
Spain	3,966,240	4,925,535
Russia in Europe	3,921,583	420,397
Sweden	4,706,623	3,360,636
United Kingdom	34,999,484	43,629,741
Canada	48,327,315	53,855,727
Central America	4,995,460	4,419,656
Mexico	9,405,265	10,763,009
Cuba	17,376,998	16,638,929
Argentina	8,395,461	9,191,787
Brazil	4,093,072	3,973,104
Chile	3,436,353	3,872,075
Colombia	1,718,139	1,563,788
Peru	1,974,543	1,594,619
China	11,913,993	10,919,166
Japan	21,239,471	28,585,816
Philippine Islands	4,753,597	4,781,916

TAKES FOUR GALLONS TO STILL GRIEF

Fresno Druggist Blames Sorrow for Drinking of Much Whisky

FRESNO, April 29.—Grief caused Haig Bonapartian, proprietor of the Eagle Drug Company, 2036 Fresno street, to drink thirty pints, or fifteen quarts or nearly four gallons of whisky, he told Federal officials Saturday in a hearing on revocation of his permit to dispense whisky on prescriptions.

Bonapartian's grief, Thomas J. Niceley, Federal prohibition agent, said yesterday, was caused by his belief that his sister had died.

A stop order was issued against the permit by M. J. Hess, legal adviser to Prohibition Director Rutter, after the hearing, Niceley said yesterday. It will be in effect, he added, until it is made permanent through revocation of the permit or until Bonapartian's plea for leniency because of his grief is accepted and he is permitted to continue dispensing whisky.

Similar hearings were held Friday in Bakersfield, Niceley said, where he acted as presiding officer of the inquiry.

More than just a stopping place: a central point from which you enjoy most thoroughly all San Francisco's at- tractions.

Post St. at Stockton SAN FRANCISCO

PREDICT EASING OF EMBARGOES

Members of Committee Sent to Washington Hopeful

Full Co-operation Pledged by Secretary Wallace

Needless Restrictions Laid to Ignorance of Disease

[EXCLUSIVE DISPATCH]

SACRAMENTO, April 29.—After a short period it may be expected that unnecessary embargoes established by various Western States against products of California in their sincere but unscientific effort to protect themselves from outbreaks of the foot-and-mouth disease will be modified. This is a message sent to California by Secretary Wallace and Dr. Mohler, chief of the Department of Animal Industry, through a special committee of California citizens returning today after a week's conference with Washington officials.

Sam Greene of the California Dairy Council, handed a statement to Director Hecke of the State Department of Agriculture today in behalf of the committee consisting of C. C. Teague and W. Kiesel representing the California Development Association, Al Spencer of the California Wool Growers Association and himself. The statement follows:

"Our conference with Secretary Wallace and Dr. Mohler has given us every assurance that not only will every effort be made to stamp out the foot-and-moth disease in California as quickly as possible, but that the various unnecessary embargoes by other States which are having an injurious effect upon industry not only in Western States, but in various ways throughout the whole nation, will soon be modified. A rapid return to normal business conditions will result.

BASED ON EXPERIENCE

"An analysis made by the Department of Agriculture of former outbreaks in the United States (in five major and three minor ones) covering a period of fifty-four years, shows that in every instance where the animal disease occurred in new territory there was a tendency on the part of the public to put into effect extreme quarantine regulations and embargoes in their sincere effort to safeguard their interests, but in every instance, as soon as time had allowed the public to learn of the actual nature of the disease, methods of combating it and its channels of spread, the public has accepted the Federal regulations which have been built through years of experience and found to amply safeguard not only the interests of other districts but the work of officials in their eradication fight.

"An analysis of the present situation shows that only those States which have never experienced outbreaks of the foot-and-mouth disease have placed drastic and unnecessary embargoes, injurious to national commerce. The analysis further shows a very interesting fact, that not one of the States which suffered so severely during the 1914-15 outbreak, when over 177,000 head of live-stock were destroyed, have placed any embargoes other than those recommended by Federal authorities which ban only live-stock and unpasteurized live-stock products and hay, grain and feed from infected areas.

WILL ADVISE STATES

"Secretary Wallace assured us that his department will send authoritative information on the situation to those States which have disrupted commerce through sincere but unscientific quarantine regulations. We feel that we may expect almost immediate relief in the embargo situation and that our healthy crops will be distributed throughout their natural commercial channels."

It was announced here today that New Mexico has accepted the urgent invitation of California for appointment of expert representatives to come to this State to investigate personally and see for themselves the actual situation with respect to the foot-and-mouth outbreak in certain limited districts in California.

H. A. Jastro, chairman of the committee, carrying California's invitation to New Mexico, telegraphed Mr. Hecke that Gov. Hinckle has appoined as New Mexico's representatives, B. C. Mossman, chairman of the New Mexico Cattle Sanitary Board and Dr. Snyder of the Federal Bureau of Animal Industry.

Dr. U. G. Houck, director of the consolidated Federal and State forces combating the epidemic, declared wholesale fumigations of passengers on railroad trains and highways moving in interstate commerce was ineffective and unnecessary as a method of preventing spread of the disease.

"I view with regret the absolute confidence that has been placed in fumigation as it is applied on the public roads and generally for disinfecting garments of individuals," he said.

METHOD OF COMPENSATION

The method of compensating the owners of live stock slaughtered in the campaign to eradicate the foot-and-mouth disease was explained today by Director Hecke of the State Department of Agriculture.

Two appraisers, one representing the State and the other representing the Federal government visit the owner of live stock which has been infected or exposed. The live stock to be slaughtered is sold to the State at a price agreed upon between the appraisers and the owner. Actually the appraisers set the price. In so doing they take the assessed valuations placed by the county upon the grades and types of live stock possessed by the owner, and add a "reasonable amount" to satisfy the latter. The price fixed is never equal to the market value of the stock, because, according to Hecke, if it were it would encourage carelessness on the part of the live-stock men. As it is all owners of animals have an incentive to prevent the infection of their herds.

Before animals are slaughtered a written agreement is signed by the owner and the State's representative, outlining the terms of the sale.

IMPERIAL OFFICIALS TO SEE ARIZONA GOVERNOR

[EXCLUSIVE DISPATCH]

EL CENTRO, April 29.—Imperial county officials, including Dist.-Atty. E. R. Utley, Sheriff C. L. Gillett and Supervisor J. Ralph Anderson, left tonight for Phoenix to confer tomorrow with Governor Hunt of Arizona regarding the quarantine station at Knob Siding which caused strained relations between California and Arizona officials last week. It was at Knob Siding where nearly 500 tourists were delayed several days and caused much suffering and inconvenience.

It was asserted by Imperial county officials that the blockade in traffic across the desert had continued for several days due to failure of the Arizona officers to operate the fumigation station placed at Knob Siding. Gov. Hunt will be asked by the Imperial county men to open the station for business and they will assure him that there is no objection to maintaining the station in this county if automobile tourist traffic is not hindered.

Efforts will also be made to open the National Highway at Yuma to cross-country traffic under the proper quarantine regulations as this road is heavily traveled at this season. Several prominent Yuma officials and citizens are expected to join the Imperial county delegation on the visit to Gov. Hunt.

INFECTION FOUND IN LANKERSHIM HERDS

Two more herds in the vicinity of Lankershim were found yesterday to be infected with foot-and-mouth disease. One herd numbering thirty animals is located near the Riverside Drive entrance to Griffith Park, while the other, consisting of seventy animals, is located north of Ventura Boulevard near Lankershim.

Since the Federal government assumed charge of eradication work there has been a tendency to ease up on the mountain regulations and tighten restrictions in the infected areas, is the report coming from San Bernardino county. At a recent conference between Federal officials and the San Bernardino County Board of Supervisors Federal men indicated they did not regard the mountain closing as a necessary move. Dr. Rudolph Snyder, in charge of California activities of the Bureau of Animal Industry, stated that if restrictions are to be placed on the mountains at all it would mean to keep everyone out of the mountains regardless of where they come from.

"The proper place to get the individual that is likely to carry the infection is at the source of the infection," declared Dr. Snyder. This opinion was confirmed by Dr. S. E. Bennett who is co-operating with the Federal government in the fight. Dr. Bennett stated that in former epidemics mountain resorts were not closed to the public and the disease never reached these areas.

SITUATION TAKEN UP BY RESORT OWNERS

The members of the newly organized Resort Owners' Association of the Sierra Madre Mountains met yesterday for the second time in Sierra Madre in the home of William Murphy of Hoegee's Camp to discuss the hoof-and-mouth disease situation which has caused the closing of the roads and trails leading to their resorts. The object of the organization is to safeguard and further the interests of the mountain landowners.

It was decided at the meeting to establish a general headquarters in Los Angeles and to have business meetings of the association three times a year.

By-laws will be drawn up and voted upon at the next meeting in Sierra Madre May 7. Membership is open to all owners or lessees, or their representatives, of resorts, camps or allied businesses in the Sierra Madre Mountains.

Earl V. Thompson of Camp Rincon is the temporary president, T. Syvertson of Teddy's Outpost is the temporary secretary and L. B. Austin of Switzer-Land is the temporary organization committee chairman.

Those present at the meeting were: Joe Clark of Robert's Camp, H. D. Priest of Alpine Tavern, H. C. McCulloch of Camp Baldy, Phis S. Hartman of Orchard Camp, L. B. Austin of Switzer-Land; G. E. Russell of Russell's 'Leven Oaks Camp, F. M. Headlee of Coldbrook Camp, John T. Opid of Opid's Camp, Mr. and Mrs. T. E. Justice of Wildwood Lodge, W. E. Cory of Mt. Wilson Hotel, Earl V. Thompson of Camp Rincon, Mr. and Mrs. Ben Hosford of Fern Lodge and Mr. and Mrs. J. R. Phillips of Camp Oakwylde, E. J. Killian and W. S. Killian of Sturevant Camp, Mrs. Earnest Devore of Camp West Fork, Mr. and Mrs. William Murphy of Hoegee's Camp and Mr. Webb of the Mt. Wilson Auto Stage Line.

NAP COSTS GUARD HIS POSITION AND $50

A desire for sleep cost W. H. Hustis, a guard appointed to enforce the foot-and-mouth quarantine, his job and $50 yesterday. Hustis was convicted in Justice De Pree's court at Lankershim yesterday of violating the quarantine which he was sworn to enforce. The court fined him $50, after which he was dismissed from the service.

It was brought out in the testimony that Hustis left his post at Lankershim in charge of a dairy employee and retired to a barn to take a nap. He went to the barn without being fumigated, thus exposing the stock there to the disease.

HAWAII EMBARGO ON PRODUCE LIFTED

The Territory of Hawaii has lifted the embargo on California fruits and vegetables, according to private advices from Honolulu, provided they are accompanied by a certificate showing that they have been inspected and that they did not come from an infected district.

Cape Cod produced 320,000 barrels of cranberries last year.

STEFANSSON TO STUDY TROPICS

Arctic Explorer Coming on Way to Africa

Seeks Habitable Spots in Never-Never-Land

Next Step in Attempt to Refute Barrenness

[BY A. P. NIGHT WIRE]

NEW YORK, April 29.—Vilhjalmur Stefansson, Arctic explorer, who has spent twelve years in the Polar regions, will leave tonight for Los Angeles on his way to Australia and Africa where he will explore regions hitherto considered uninhabitable but which he hopes may be found reclaimable for habitation. He will sail from San Francisco on the Sonoma, May 6.

Mr. Stefansson said his trip was the next step in his "life study of the various parts of the world which are supposed to be barren and worthless because they are too hot, too cold, fever ridden or too dry." He had found parts of the Arctic regions, usually considered uninhabitable, to have a liveable climate and he expected the same situation to be true in tropical and sub-tropical regions of Australia and Africa, he declared.

Australia is the first goal. There, Capt. George H. Wilkins, Arctic explorer, who served in the Australian forces during the war and who has been preparing for the expedition, awaits Stefansson with an airplane which is to be used to reach otherwise inaccessible places. The trip will start late in May and will continue for three months.

From Sydney, the expedition will head for the outskirts of civilization, the so-called great Australian desert and the "never-never-lands" of the interior.

Later Stefansson will go to New Zealand, where he will engage in political research. That completed, the last step will be Africa, where he probably will spend two years.

DR. BUTLER DENOUNCES LIQUOR ACT

College President Calls for Amendment Repeal to End Force

[BY A. P. NIGHT WIRE]

NEW YORK, April 29.—Dr. Nicholas Murray Butler, president of Columbia University, appealed to "men and women of religious faith, of moral principle and public spirit" to strike the Eighteenth Amendment from the Constitution at the annual dinner of the Missouri Society tonight. Those, he said, who persist in supporting this "unenforceable law" must accept responsibility of being silent partners of the bootlegger and contributors to the undermining of the governmental structure.

"Senators and Representatives in Congress," Dr. Butler said, "nonchalantly vote for prohibitory legislation and quickly betake themselves for refreshment to a drink of alcoholic liquor. Judges sentence men to fine and imprisonment for having been detected in doing what other judges do without detection. Whenever you hear a public officer or a candidate for elective office cry out with unction for law enforcement, tap him on the hip."

Dr. Butler made an attack on the Anti-Saloon League and on those ministers who expressed sympathy for William H. Anderson, the former Anti-Saloon League superintendent in this State who is in prison for forgery.

Changes in the Volstead Act, he said, would be "a mere quibble."

He recommended the system now being used by Canada where the saloon is abolished and the State registers and dispenses liquor.

CHORAL COMPETITION

ROME, April 29.—A choral competition will be conducted in Rome on May 24, between nineteen regional squadrons representing the entire kingdom of Italy. It is planned to make these competitions annual events.

Modern Shoe Buying

DISCRIMINATING men demand comfortble, luxurious surroundings in addition to efficient service and complete stocks. The Edwin Clapp Shop is considered Southern California's finest example of the modern shoe establishment.

The Edwin Clapp Shop is to most shoe stores what Edwin Clapp footwear is to ordinary shoes.

THE Edwin Clapp SHOP
DE WITT C. DAVIS
610 South Hill

EDWIN CLAPP SHOES $12.50 and more
Other Makes $7.50 and more

A Newspaper for Little Folks

What the Boy Scouts and Campfire Girls are doing—new games, puzzles, magic tricks, etc.—a bright clean tabloid newspaper for young folks, issued every week with the SUNDAY TIMES.

Attention Renters!

Office

$500. insures you for—ever against rent raises and against paying rent!

It's a **fact**—and that's why long-headed professional men, corporations, realtors and business men have bought offices in Hollywood's magnificent new office building. You pay $500 down—and the balance over a period of 15 years amounts **to actually less than rent.** The $500 cash payment is virtually your insurance against rent raises and the paying of rent.

You ultimately own an office worth perhaps double what you paid for it.

Hollywood Boulevard is the coming de luxe business thoroughfare of Los Angeles. It will eventually rival Fifth Avenue, the Rue de la Paix, Picadilly, State Street and other world-famous thoroughfares.

Here is your **only chance** to **buy** on this great artery on terms as easy as paying office rent.

The Guaranty Building is **financed.** The sale of offices has nothing to do with financing the building.

Offices are for sale at $5000 to $6250. Write or call for detailed information—and vitally interesting facts and figures about Hollywood.

OWN YOUR OFFICE HERE

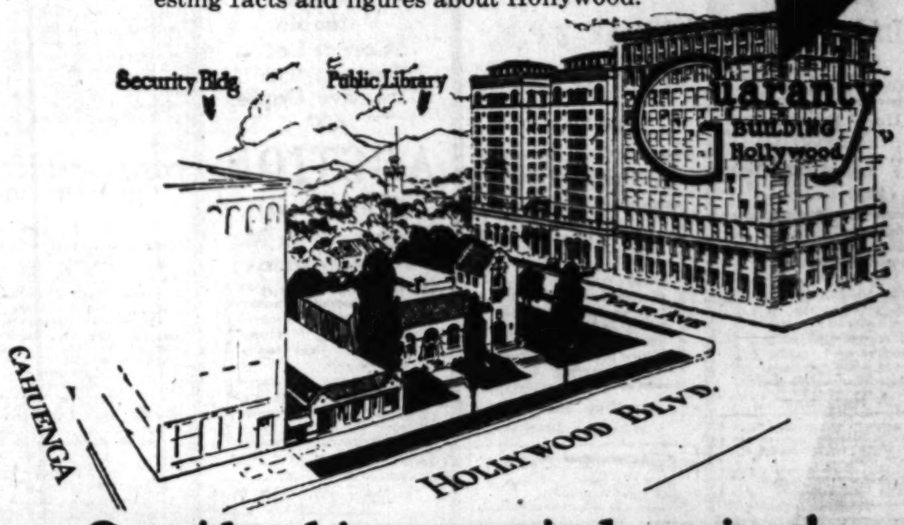

Consider this strategic location!

Write for additional information about the Guaranty Building—and for a resume of what's planned, under way and actually doing in Hollywood.

Guaranty Building—6335 Hollywood Blvd. *GRanite 9311*

Christopher's Imperial

THE QUALITY 10c BAR

AUCTION SALES

Los Angeles Auctioneers' Association Official Bulletin

Hollywood Real Estate

Furnished Bungalow Court of 8 Units — **AUCTION!** — Furnished Bungalow Court of 8 Units

The Beautiful "Leland Court" and Furnishings

6206 Leland Way—Hollywood

1:30 p.m.—Today, Wed., Apr. 30—1:30 p.m.

Comprising six 3-room units and two 4-room units beautifully furnished. Stucco construction. Large lot ideally located. Recently completed. One of the most beautiful and unique bungalow courts in Los Angeles. See details in tomorrow's Times.

TERMS:—To be sold as a whole on RIDICULOUSLY EASY TERMS with an exceptionally LIBERAL DISCOUNT FROM PURCHASE PRICE FOR ALL CASH. Because of business reasons, owner MUST AND WILL SELL REGARDLESS OF COST. For any desired information prior to sale—phone our offices.

ROUTE:—Sunset Blvd. to El Centro, then one block South to property, or Sunset Blvd. to Vine St., then one block South to property.

PRESENT YEARLY INCOME OF $6500.00 CAN BE IMMEDIATELY INCREASED.

KEMP & BALL, Auctioneers

122 and 124 West Pico Street. ATlantic 2040; 2041.

"For Satisfactory Service and Best Results"

Restaurant and Cafe AUCTION

10 A.M., Thursday, May 1st, 10 A.M.

200 Beverly Blvd., Cor. Wilshire Blvd.

BEVERLY HILLS

THE COMPLETE FURNITURE, FIXTURES, ETC., OF

BEVERLY INN

We have been commissioned by the mortgagee to immediately convert into cash the complete furnishings of this well-known cafe—all of which will be disposed of PIECE BY PIECE. RESTAURANT AND CAFE OWNERS AS WELL AS THE GENERAL PUBLIC will do well to attend this excellent sale, the offerings of which include in part:

NATIONAL CASH REGISTER, 10c to $10, Mahogany Finish, Steel Cabinet (Two Models); 25 pound Computing Scale (glass shelf); 2 pound Slicer Enamel Computing Scale; Electric Room Ventilator and Coil; Electric Lighting Fixtures, including Chandeliers and Wall Brackets; Polychrome Table Lamps; Mahogany Gas Heater and Bronze Andirons; 2 Gas and Electric Room Heaters; 2 Mahogany Settees; Steel Day Beds; Shelfing Beds; Steel Day Bed; Steel Pedestal Fountain; 2 Piece Hand Painted Screen; Folding Card Tables; 200 YARDS WILTON CARPET; Wall Mirrors and Pictures; 24 Cushions (Striped); Window Shades on rollers; 50 round and square, Enameled Dining Tables; 60 Mahogany Vienna Chairs; 12 French Gilt and Mahogany Chairs with Black Leather Seats; A LARGE QUANTITY OF TABLE LINEN; Aluminum ware; 1700 pieces of Dishes and Glassware Table Silver; 12 Outside Window Awnings (Striped); Outside Electric Sign; Frosted Wall and Lawn Swings; 2-Sets A. B. White Enamel (double seat) Restaurant Gas Range with hood; 2-Sets Steam Tables; Marvel Hot Water Heater and Connections; Meat Block and Butcher's Tools; Garland Griddle and Broiler; Two Tank Galvanized Sink and Drainboard; Two Sheet Galvanized Waste Table; Pots, Pans and Kettles; Kitchen Specialties; Hardt Steel W. E. Refrigerator (4 door) 300 pounds ice capacity; Oak Fish and Poultry Ice Box (top opened) 500 pounds ice capacity, and every requisite for the first-class Cafe and Restaurant. REMEMBER THE DATE, TOMORROW, MAY 1st, AND BE ON HAND PROMPTLY AT THE BEGINNING, 10 A. M.

KEMP AND BALL, Auctioneers

122 and 124 West Pico Street. ATlantic 2040; 2041.

"FOR SATISFACTORY SERVICE AND BEST RESULTS"

REAL ESTATE

Today—AUCTION—2 P.M.

1029 Magnolia Ave.

Wed., April 30th, 2 P. M.

This fine 8-room home with two large halls, on lot 60x143½.

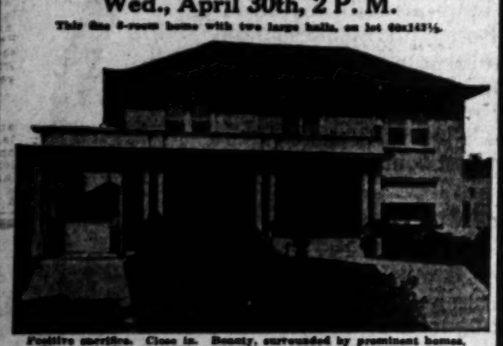

Festive surroundings. Close in. Beauty, surrounded by prominent homes. West 11th St. car to Magnolia, then to 1029. Autos same route.

SBroadway 5829 — **SOL BLANC** — TUcker 5565

CALIFORNIA'S FOREMOST AUCTIONEER

Suite 720 Stock Exchange Bldg., Los Angeles.

BUILDINGS FINANCED 100%

NOTICE!—NEW OFFICES AND PHONES ABOVE—NOTICE!

All auction contracts must be personally approved by Auctioneer Sol Blanc. Not responsible otherwise. I am not connected with any other organization. Courtesy to realtors for advance bids prior to auction. Buildings financed 100%.

AUCTION

TODAY 11 P.M.

Beautiful

Cornell Court

(8 Units Beautifully furnished)

5217 De Longpre

(Hollywood)

Splendid Location (Bet. Sunset and Santa Monica, 3 blocks East of Western) Close to stores, theaters, schools, etc. Excellent car service. 3 rooms each unit. 1 bedroom—1 In-a-Door Bed. About $6480.00 year.

A Real Buy

BY AUTO: Drive West on Sunset to Kingsley Drive; one block South to De Longpre. West to 5217.

BY CAR: Take Sunset-Vermont Line, get at Kingsley—South to De Longpre.

AUCTION

TODAY 2 P.M.

Whittier Blvd.

(East 7th St.)

Business Property

5470 Whittier Blvd.

Whittier Blvd.—Main Thoroughfare (Live Business Section) Lot 40x150 Improved With Store (4 living rms. in rear) Ample space on Lot for other improvements Store occupied by furniture store. Rent $100. month

Buy On Whittier Blvd.

BY AUTO: East on 7th to 5470.

BY CAR: "R" car to end of line. Bus to property.

East Adams Income Valuable Corner Lot Improved With Attractive Duplex AT

AUCTION

(Tomorrow)

Thurs., 2 P. M.

750 E. Adams

(Corner Stanford Ave.)

Two Units, 6 rooms downstairs. 5 rooms upstairs. Rent easily $180.00 mo.

Lot 60x150 to paved alley. Two-car garage. Ample space on rear to build other buildings.

Open Daily 1 to 5 P.M.

BY AUTO: Drive East on Adams to property.

C. H. O'Connor & Son, Auctioneers

(7th at Olive) 309 Bank of Italy Bldg. TRinity 1061

ROOSEVELT TO AID GOV. SMITH

Former Naval Official May Direct Campaign

State Committee Planned to Press Candidacy

Executive Will Turn Over Battle to Others

[BY A. P. NIGHT WIRE]

NEW YORK, April 29.—Franklin D. Roosevelt, former Assistant Secretary of the Navy and Democratic candidate for Vice-President at the last election, may be the field general directing the forces seeking the Democratic Presidential nomination for Gov. Al Smith.

This was indicated today after a conference of the Governor's political advisers, when it was announced that a State committee will be named to look after his campaign. The committee is expected to organize tomorrow.

The Governor and his associates declined to say who the chairman will be but it was learned from authoritative sources that Mr. Roosevelt had been approached. Mr. Roosevelt's attitude could not be learned.

The decision to name a committee was reached after a long conference last night which was attended by the Governor, Norman E. Mack, National Committeeman from New York; George E. Brennan, Democratic leader from Illinois; Surrogate James A. Foley, son-in-law of the late Charles F. Murphy, Tammany chieftain; Daniel L. Ryan, secretary of Tammany Hall; John F. Gilchrist, president of the State Tax Commission, and George Van Namee, Public Service Commissioner and others.

Up to this time there has been no general organized movement in behalf of the Governor. It was generally known, however, that Charles F. Murphy had been handling much of the preliminary work and had arranged for a thorough quiet campaign.

The Governor made it plain today that he is so engrossed in State work that he will not have time to devote to the campaign.

CONVICTED I.W.W. DENIED NEW TRIAL

APPEAL COURT RULES BODY AIMS TO AID CRIMINAL SYNDICALISM

[BY A. P. NIGHT WIRE]

SACRAMENTO, April 29.—The District Court of Appeal today denied a new trial to eight members of the Industrial Workers of the World, convicted in the Plumas county Superior Court of violating the Criminal Syndicalism Act. The convicted men were W. H. Wright, Roy House, Fred Bammon, H. Bird, E. McNassor, Ray Carter, Charles Crowley and I. Barnes.

In its decision the court held that the organization was one formed to "aid and abet criminal syndicalism," and its members were therefore guilty of violating the act.

ARMY GIRLS' ESSAY CONTEST EXTENDED

[BY A. P. NIGHT WIRE]

SAN FRANCISCO, April 29.—The national prize essay contest for girls which is being conducted by the War Department has been extended from May 5 to May 10 in the Ninth Corps area, it was announced here today by the army headquarters. The area comprises the States of Washington, Oregon, California, Montana, Idaho, Wyoming, Utah, Nevada and the Territory of Alaska. The essays are on the topic:

"Why a young man I know should attend a citizens' military training camp."

The three national winners will be sent to Washington to meet President Coolidge and other notables.

AUCTION

TODAY, 10 A.M.

2305-7 So. Grand Ave.

Monster all-day sale. Furniture and Rugs of every description. Fine living-room sets, elegant dining sets, beautiful bedroom sets, Phonographs, Pianos, Angle-Persian and other Rugs. Good sale.

GREAT WESTERN AUCTION

E. C. HILL, Auctioneer

AUCTION

UNCLAIMED STORAGE

Today, 10 a.m.

L. A. WAREHOUSE

316 Commercial Street

J. J. SUGARMAN, Auctioneer

QUEST FOR MINE DEAD UNDER WAY

Bodies of 45 Men Killed in West Virginia Blast Have Been Recovered

[EXCLUSIVE DISPATCH]

WHEELING (W. Va.) April 29. Oxygen-helmeted rescue crews of the United States Bureau of Mines are slowly penetrating the deadly gas-laden corridors of the Benton mine, near here, in their grim search for the bodies of miners who were yesterday buried alive following an explosion. All hope has been abandoned of rescuing any of the more than 100 men alive. So far forty-five bodies have been found, most of them badly burned. Only three have been identified. Nearly seventy bodies are still somewhere in the devastated pit.

Only two bodies have been brought to the surface. Preparations are said to be under way to bring the others out.

Rescuers who came out of the mine today told a gruesome story of bodies lying around in small groups. It was evident that some of the men were instantly killed by the terrific force of the explosion and that others had fallen victims to the deadly mine gas.

Relief for the stricken community is coming from all surrounding towns.

State Gas Tax for Quarter is Three Millions

[BY A. P. NIGHT WIRE]

SACRAMENTO, April 29.—The State Board of Equalization announced today that a total of $3,047,679 was paid by California motorists in gasoline taxes during the first three months of 1924. This amount, it was stated, represents the tax paid for the period on approximately 152,383,950 gallons.

According to State Controller Riley the figures announced by the Board of Equalization bring the total collections from the gasoline tax since it became effective October 1, 1923, up to $6,666,172.

FAMOUS STRUCTURE WILL BE IMPROVED

[BY CABLE—EXCLUSIVE DISPATCH]

LONDON, April 29.—The famous Waterloo Bridge is to be rebuilt at a cost of $5,000,000. The Improvement Committee which has been studying the project also wishes the bridge widened but says that the work "should be undertaken in accordance with a scheme which shall preserve in the new bridge the character and identity of the existing structure."

GENERAL'S FAILURE TO QUALIFY DENIED

[BY A. P. NIGHT WIRE]

SAN FRANCISCO, April 29.—Reports from Washington under date of the 26th inst., that Brig.-Gen. George A. White of the Oregon National Guard had been denied Federal recognition upon recommendation of examining boards in the Ninth Corps Area, were denied by Maj.-Gen. Charles G. Morton, commanding the corps area.

ARCHIBALD GRAY DIES AT ALAMEDA

[BY A. P. NIGHT WIRE]

ALAMEDA, April 29.—Archibald Gray, 61 years of age, assistant to the traffic manager of the Western Pacific Railroad Company and one of the best known railroad freight traffic men on the Coast, died here today at his home. His widow survives. Before coming to the Western Pacific in 1911, Gray served as assistant general freight agent of the Great Northern at St. Paul, Minneapolis, Seattle, Portland and other points.

WOMAN WITH TITLE GEM THEFT VICTIM

[BY A. P. NIGHT WIRE]

RICHMOND (Va.) April 29.—Jewels, fur and lingerie valued at amounts ranging from $30,000 to $60,000 were stolen Saturday from Lady Jane Williams Taylor, wife of the Governor of the Bank of Montreal, at the home of Murray Boocock, near Charlottesville, it was announced today by a private detective agency.

MATE'S ACT PLEASES NINA WILCOX PUTNAM

[BY A. P. NIGHT WIRE]

NEW YORK, April 29.—Mrs. Nina Wilcox Putnam Sanderson ordered her attorney to issue a statement expressing appreciation of the action of her husband, Robert J. Sanderson, in publicly absolving her of the alienation of affections charges made by Mrs. Ellsworth Bassett of Madison, Ct., whose husband formerly was Mrs. Sanderson's chauffeur and secretary.

CONFIRM SAFETY OF THIBET MISSIONARIES

[BY A. P. NIGHT WIRE]

NASHVILLE (Tenn.) April 29.—Confirmation has been received of the safety of Dr. William Hardy and family and five other missionaries at Batang, Thibet, who were in the mission there when the city was attacked by Thibetan bandits last winter. A letter from Dr. Hardy said the bandits did not harm a single missionary nor attack their compound.

WIFE SAYS MATE WED LOS ANGELES WOMAN

[BY A. P. NIGHT WIRE]

LAWRENCE (Kan.) April 29.—A warrant charging C. F. Bossle, former Omaha City Clerk, with bigamy was issued yesterday on complaint of Mrs. Maybelle Bossle. Bossle is charged with illegally marrying Miss Emma Wamsley of Los Angeles here on December 22, 1923. The warrant was sent for service to Kansas City, where Bossle faces a Federal charge.

How her voice is loved!

Galli-Curci whose glorious voice was enjoyed by thousands at the Philharmonic Auditorium last night, is of course, an exclusive Victor Artist. She will be heard again tomorrow night, May 1st, at the Auditorium. Also at Pomona May 5th, San Diego May 7th, Long Beach May 9th.

You May Enjoy this Great Soprano as often as you wish with a Victrola in your home

Go to a Victor Dealer and hear these fine Galli-Curci Records

629	La Capinera (The Wren) Flute obbligato) Caro Mio Ben (Canst Thou Believe)	$1.50
627	Traviata—Addio del Passato Traviata—Sempre Libera	$1.50
959	Kiss Me Again A Kiss in the Dark	$1.50
628	Old Folks at Home Ol' Carolina	$1.50
631	Chanson Indoue Coq d'Or	$1.50
634	Lucia—Mad Scene—Part II Marriage of Figaro	$1.50
635	Manon Lescaut—Laughing Song Clavelitos	$1.50
6124	Pearl of Brazil—Beautiful Bird Pearl Fishers	$2.00
6125	Sonnambula—Ah, non credea mirarti Sonnambula—Come per me sereno	$2.00
6126	Rigoletto—Caro nome Traviata—Ah, fors' e lui	$2.00
6127	Lo, Here The Gentle Lark Echo Song	$2.00
6132	Lakme—Bell Song Solvejg's Song ("Peer Gynt")	$2.00
6133	Romeo & Juliette—Waltz Song Mignon Polonaise	$2.00
8025	Traviata—Imponete —Duet with de Luca Traviata—Dite alla giovine —Duet with de Luca	$2.50
10000	Lucia Sextette Rigoletto Quartet	$3.50

Galli-Curci — *Victor Artist*

This Advertisement is published by Sherman, Clay & Co., Victor Wholesale Distributors.

MADAME GALLI-CURCI

World's Premier Coloratura Soprano

to be heard in concert

May 1st Philharmonic Auditorium

Sings for the

VICTOR COMPANY

Exclusively

Select from following list of her **Victor Records**, in our new *Italian Booths:*

Ol' Carlina
Old Folks at Home 628 10 1.50

Madama Butterfly—Un bel di vedremo (Some Day He'll Come)
Barbiera—Una voce poco fa (A Little Voice I Hear) 6130 12 2.00

Lakme—Dov'o l'Indiana bruna (Bell Song) Leo Delibes
Solvejg's Song (from "Peer Gynt") In French Edvard Grieg 6132 12 2.00

Echo Song (Flute obb. by Barone) In English
Lo, Here the Gentle Lark (Flute obb. by Barenguer) In English 6127 12 2.00

Dinorah—Ombra leggiera (Shadow Song) (Flute obb. by Barone)
Lucia—Mad Scene (Flute obbligato by Barone) 6129 12 2.00

Capinera, La (The Wren) (Flute obbligato)
Caro mio ben (Canst Thou Believe?) 628 10 1.50

Martin Music Co.

734 So. Hill St.

Go NORTHERN PACIFIC East

THUS will you double the pleasure of your trip across the continent, for you will see:

These Mountains:

Lassen, only active volcano in U. S. A.! Shasta, the Superb! Jefferson! Hood! St. Helens! Rainier! Adams! Baker! — and a thousand others.

These Rivers:

Sacramento! Columbia! Willamette! Yellowstone! Missouri! Mississippi!

These Cities:

Portland! Tacoma! Seattle! Spokane! Yakima! Missoula! Helena! Butte! St. Paul! Minneapolis! Chicago! —and a hundred others.

These Phases of Western Life

Indians! Cowboys! Irrigation! Ranching! Fruit-growing! Mining! Lumbering! Wool-growing! Fisheries!

Stop at

Yellowstone Park

Opens June 20th. Keep that in mind. Keep this in mind, too: The Northern Pacific has a reputation for giving "100% Service". That means just this: Trains on time. Every employe gives you the impression that he is glad to have you travel over "his" railroad.

Call at this office and let us help you plan your trip so that it will be as pleasant as you —and we—want it to be.

J. L. Norton, General Agent
508 Central Bldg. Los Angeles, Cal.
Telephone TUcker 3211

Northern Pacific Ry

"2000 Miles of Startling Beauty"

435

PENSION BOOST REPORT AWAITED BY COOLIDGE

[BY A. P. NIGHT WIRE]

WASHINGTON, April 29.—President Coolidge will await a report from the Commissioner of Pensions before deciding whether he will sign or veto the Bursum Bill increasing pensions for Civil War and Spanish-American War veterans and their dependents.

DIVIDEND DECLARED BY STATE STANDARD

[BY A. P. NIGHT WIRE]

SAN FRANCISCO, April 29.—A regular quarterly dividend of 50 cents a share on stock of a par value of $25 was declared by directors of the Standard Oil Company of California today payable June 16 to stockholders of record May 20.

Periodicals Sell From 5c to 50c

Yet the SUNDAY TIMES furnishes readers with a [illegible] magazine, farm journal, beautiful rotogravure section, comic sheet and six other large parts at a price of 10 cents. cents in connection with DAILY TIMES on monthly subscription.)

loved!

mirarti
e sereno $2.00
$2.00
$2.00
nt") $2.00
g $2.00
$2.50
$3.50

Artist
le Distributors.

East

oubie the pleasure of your
ontinent, for you will see:

ve volcano in U. S. A.!
rk Jefferson! Hood!
ier Adams! Baker!
thousand others.

olumbia! Willamette!
Missouri! Mississippi!

al Seattle! Spokane!
ula! Helena! Butte!
apolis! Chicago!
hundred others.

estern Life
wheat Irrigation!
h-growing! Mining!
t-growing! Fisheries!

top at
tone Park
Keep that in mind. Keep
he Northern Pacific has a
"100% Service". That
s on time. Every employe
ion that he is glad to have
railroad.
this office and let us help you plan
that it will be as pleasant as you
want it to be.
Norton, General Agent
l Bldg. Los Angeles, Cal.
lephone TUcker 3211

Pacific Ry.
urtling Beauty"

From 5c to 50c
shes readers with a story
rotogravure section, comic
t a price of 10 cents.
TIMES on monthly sale.

SPORTS The Los Angeles Times

WEDNESDAY MORNING, APRIL 30, 1924.

YOUNG STRIBLING WHIPS MIKE BURKE; PAUL BERLENBACH STOPS ABBOTT

GEORGIAN OUTCLASSES NEW YORK FISTIC IDOL

Berlenbach's Relentless Attack on Rockaway Man Compels Referee to Halt Bout in Fourth

[BY A. P. NIGHT WIRE]

NEW YORK, April 29.—Young Stribling, Georgia's sensational contribution to the ring, gave Mike Burke, pride of Greenwich Village, a scientific boxing lesson in the six-round main go of the Olympic-fund boxing carnival at Madison Square Garden tonight. The youthful Southerner completely outclassed his aged opponent.

Paul Berlenbach, New York welterweight, found a tough mark in Harold Abbott of Rockaway Beach, who didn't know when to quit when he was virtually out on his feet. After battering Abbott with a relentless attack that floored him for the count of nine in the third round, Berlenbach slowed up his advantage in the fourth round until the referee stopped the fight after one minute and 13 seconds of fighting.

A crowd of 8453 paid $45,699 to see the bouts.

In a four-round curtain-raiser, Ben Zivic, Pittsburg bantam, knocked out Jole Kaufman of Coney Island, in 50 seconds of fighting.

Jack Zivic, Pittsburg lightweight, won the judges' decision over Ever Hammer of Chicago, in a nine ten-round bout. Zivic weighed 136½; Hammer 137.

RALPH GREENLEAF SHINES WITH CUE

[BY A. P. NIGHT WIRE]

DETROIT, April 29.—Ralph Greenleaf of Philadelphia, defending champion, won his game in the national pocket billiard championship tournament here today, defeating Andrew [illegible] of Minneapolis, 125 to 87 in 34 innings. Greenleaf had a high run of 63, the best of the tournament thus far, and St. Jean's high run was 51.

SENTENCE GRIDDER

[BY A. P. NIGHT WIRE]

GREENSBORO (N. C.) April 29. James Eastwood Scholefield, former secretary of the United States Football Association, was sentenced today to ten years in the State Prison when he pleaded guilty to a charge of bigamy.

TENNIS UP IN AIR

[BY A. P. NIGHT WIRE]

CLEVELAND (O.) April 29.—A tennis court on the roof of the 15-story Federal Reserve Bank building was dedicated here today. Major Griffin of California and Wilmer Reid, Cleveland star, were scheduled to play an exhibition match.

SEALS DROP BIG BATTLE TO ANGELS

Free-Hitting Contest Goes to Seraphs by Count of 16 to 12 in Eleven Frames

[EXCLUSIVE DISPATCH]

SAN FRANCISCO, April 29.—One of those Salt Lake baseball games was staged here today and Los Angeles beat the Seals 16 to 12. About every one but the bat boys took part in the affair. Charlie Chaplin, the eminent comedian, saw the game and nearly laughed himself sick as first one team and then the other got a long lead only to lose it and the procession of pitchers to the clubhouse kept getting longer and longer.

Bob Geary was pitching when the blow-off came in the tenth, so he got charged with the defeat. With the bases full he hit Butch Byler on the panties with a pitched ball and forced in the winning run. Then Bim Myers hammered in a couple more and the rout was complete. Manager Krug drove in the fourth run for good measure. It was not needed, but in a game like that of today, a manager can't get too many runs.

Oliver Mitchell started the game for the Seals and Charley Root, one of the Los Angeles aces, was working for the Angels. Neither of these hurlers lasted long. Mitchell got his in the second inning and Root retired in the sixth.

Hodge pitched a while for the Seals. Then came Geary, who was in just long enough to lose the game. Pat Shea finished. For the Angels Tom Hughes relieved Root and was of no help at all. Then Weinert, a left-hander, tried his luck and had little of it. Finally Bim Myers got into the fray and he helped win his own game with a rousing hit in the tenth.

In the eighth the Angels got busy and scored five. With two men out Flaskamper made a fine pick-up of Jacobs's grounder but threw Benny Diaz had his hand raised over Pedro Villa who puts one in mind of Pancho—he is so different. This was a set-to full of fast action. Pedro busted Diaz's nose early in the scrap but Benny paid little heed to the loss of his proboscis, for he everlastingly belted Villa's midsection until it looked like Bull Montana's face at sunrise. Benny was an easy winner.

Lefty Cooper piled up enough

(Continued on Page 2, Column 4)

St. James Beats Zev by Three Lengths in Jamaica Feature Race

Parting Company

Bud Houser Starting the Discus on a Long Ride

Houser is U.S.C.'s best bet in the platter-hurling event, and is expected to corner points for the Trojans in the I.C.A.A.A.A. track meet next month at Cambridge.

NATIONALISTA-SILVA DRAW

Banties Stage a Humdinger Scrap in Main Event at Doyle's; Talent Though Teddy Won

Young Nationalista and Teddy Silva at Jack Doyle's arena last night battled to one of the greatest draws ever seen there. The consensus of expert opinion was that Silva had won three out of the four rounds. In the first round Nationalista caught Teddy with several wild rights to the head and scored two knockdowns, but Silva refused to take the count. In the second round he hurt Teddy in the early part with several wild blows, but Teddy in a clinch landed a terrific right to the stomach which made the Filipino very sick. Teddy scored more points in the third round and had all the better of the last session yet it was judged upsticks.

Charley Murray acted as announcer and scored a big hit. He sure is a past master at this line of endeavor.

LARRY LARRUPED

Bert Lamar instead of being an an opponent of Larry Murphy in the semi-wind-up took on the role of a tutor and handed Larry a most salutary boxing lesson. Bert humdidseed in front all the way. He straight lefted Larry almost into subjection and occasionally varied the monotony with a well-directed right cross. Poor Larry, like Don Quixote of old, was simply windmilling all over the ring with right cartwheels. Bert is the warrior who several weeks ago cut Young Farrell's crest to a fare ye well. He sure do look like a comer.

POOR LEACHES!

"Happy Harry" Howard disappointed his sanguine backers when he ran foul of Mickey Rockson substituting for Kid Mexico. Howard is Leach Cross's middleweight hope, but in this case hope is deferred. Howard had the first two rounds easily. It looked as if he also had a shade in the third. The fourth was about even yet the judges did not err on the side of mercy and awarded the palm to Rockson. The whole case was placed on the knees of the gallery gods who agreed that the men in the judicial pagoda were punk in their decision.

Benny Diaz had his hand raised over Pedro Villa who puts one in mind of Pancho—he is so different. This was a set-to full of fast action. Pedro busted Diaz's nose early in the scrap but Benny paid little heed to the loss of his proboscis, for he everlastingly belted Villa's midsection until it looked like Bull Montana's face at sunrise. Benny was an easy winner.

Trojan Frosh Shut Out Poly Baseball Nine

Mechanic hitters could do nothing with the slants of Mort Kaer and Red Badgro, who pitched for the Trojan frosh, so the U.S.C. peagreeners took the Poly nine down the line by a 9-to-0 score in a practice game yesterday on the Polytechnic diamond. The Mechanics got but two hits off Kaer, who worked four innings, and Badgro, who pitched the remaining five, and never had a chance to score.

The Trojan frosh hammered Tiny Soules for three runs in the third and King finished, allowing the peagreeners to rap him for a trio of tallies in both the fifth and sixth frames. Abbot of the frosh got a double. Score:

	R.	H.	E.
U.S.C. Frosh	0 0 3 0 3 3 1 0 x—9	7	3
Poly High	0 0 0 0 0 0 0 0 0—0	2	3

Batteries—Kaer, Badgro and Barnes; Soules, King and Watanabe.

OBSERVATIONS by the INNOCENT BYSTANDER W.M.H.

With the disbarment of Bill Tilden and Vinnie Richards very imminent there seems little reason to believe that professional tennis, as suggested in these columns a year ago, is very far away. In fact, there is every reason to believe that the professional court game will be flourishing next summer and possibly during the next three or four months. The tennis association has made it very apparent that there will be no backing down in their ruling about tennis players who write for a living, and that means that Tilden and Richards will be automatically professionalized next January.

Young Mr. Anderson of Australia, the only player regarded as having a chance to beat Tilden, stated two years ago and has repeated the statement, that just as soon as there were some other professionals to join him he would drop-kick his amateurism over the backstop and grab all the money he could get for playing. Take Tilden, Anderson and Richards as a nucleus and there is little reason to believe that half a dozen of the other leading world players won't turn "pro" as well. With that for a start you're off in a cloud of dust.

• • •

Take the case of J. O. Anderson. He has a sporting-goods business in Australia which would profit greatly through the publicity he might gain from professional tennis. Instead of taking a six months' trip to this country at an absolute loss he would probably return home with his expenses and several thousand dollars in addition to whatever publicity he might get.

Tilden could easily open up a similar business here and the income from it would make the few thousands he gets from his writings look very sick—and his writings would be more in demand than ever. A big tournament for the world's open tennis championship, properly advertised and carefully managed, would make a whole raft of money for all concerned, and it will be surprising if it isn't done mighty soon.

• • •

No question about Charley Paddock's ability to run a little, even if he did lay off for a few months and sprain an ankle. Charley is nothing more or less than a wonder and hasn't begun to run himself out yet. Although he has been out of school for a couple of years he is no older than the average college senior right now.

Paddock never sprained anything running in high school or college. He didn't pay an attention to coaches who wanted him to run laps in the relay and broad jump and otherwise add to the school's points—he just got out and ran his two little old races and let it go at that. Charley has lots of running left in his system and it will be peculiar if he doesn't win both sprints Paris.

• • •

That bout at Oakland tonight between Oakland Jimmy Duffy and Bermondsey Billy Wells ought to be worth looking at. Wells made such a showing against Colima down here that he will probably be

(Continued on Page 3, Column 3)

HARTRANFT MAY BE INELIGIBLE

Rumor Stanford Athlete Out of I.C.A.A.A.A. Meet

Situation Similar to That of Paddock Last Year

Word from Palo Alto Says Status Unquestioned

Rumor has it that Glen Hartranft, star Stanford University shot and discus thrower and one of the greatest weight athletes in the world today, may not compete in the I.C.A.A.A.A. meet at Boston on May 30 and 31. It is said that the Cardinal ace is ineligible by virtue of the same ruling that kept Charles Paddock from competing for the U.S.C. team in the same meet two years ago. The whole thing is a long story and there seems to be no authority to appeal to here in the West, the I.C.A.A.A.A. officials in the East having the final say in the matter.

The question has aroused no little interest here for it is a well-known fact that Stanford and U.S.C. are among the strongest institutions planning to enter the big eastern meet and the loss of Hartranft would practically give the meet to the Trojans, Bud Houser being second only to the Cardinal star in both the shot and discus throw.

In 1922 Hartranft competed for Stanford as a Sophomore. The following year he was ineligible, having been dropped because of low studies. Shortly after the start of this year he again enrolled in the Palo Alto institution and was automatically again eligible for Pacific Coast conference competition, the rulings of that body requiring a man to be in school only during the quarter that he is actually representing his alma mater on the field of sport.

However, and here's where the rub comes in, according to local men close to the case—Hartranft has been at Stanford less than seven months running and the I.C.A.A.A.A. rules state that an athlete must be registered for at least that length of time before he is eligible for competition in the national meet.

Word from Stanford is to the effect that the ruling in this regard is now obsolete and that Hartranft has been O.K.'d and will compete for the Cardinals. However, no information has been received here as to the rule being suspended and the last local authorities knew it was still in good working order.

HANLON TACKLES SPRINGER TONIGHT

Bud Hanlon will attempt to knock Art Springer out tonight when they meet at the Pasadena Club in the main event. Hanlon has been knocking several promising boys stiff lately and only last week kayoed Bud Garber in two rounds. Garber was considered a good boxer. Springer has been boxing in the North and won over some good battlers. They will weigh 114 pounds.

Young Loncho, Mexican whirlwind, will tangle with Jackie Sherman in the semi-wind-up. They are 125-pounders who know how to slug. Pete Easicks and Johnny Moore, 122 pounds, meet in the special event. Tough Sailor Evasco and Nick Salvadore get together in one of the prelims. Young Donavan and Battling Burgess are on tap for the second spot at 114 pounds. Two hot middleweights will raise the curtain.

WORLD'S CHAMPION DEFEATED

Winner Shows Much Speed; Jockey Sande Uses Whip on Mount in Vain

[EXCLUSIVE DISPATCH]

NEW YORK, April 29.—George D. Widener's regally built 3-year-old St. James signalized his 1924 debut today at the Jamaica opening with a victory in the Paumonok, a three-quarter-mile dash in which he lowered the colors of the world champion Zev in scintillating time of 1:11 3-5. St. James picked up 112 pounds, three in excess of that carried by Zev last year when that great son of The Finn prefaced an almost unapproachable season of victories. St. James won by three lengths.

There was nothing fluky about the victory of the appropriately named son of Ambassador IV, who took the hitherto invincible Zev by the throat latch just after the latter had shown the way from the barrier to the top of the back stretch. From then on it was all over.

Zev broke in front and assumed command in his usual style. Well inside of the first three-sixteenths the Zev followers were amazed to see St. James gallop up to Zev, look him in the eye and then go on as though the latter were a plater. Round the turn St. James opened a length of daylight and showed no diminution of pace, slipping the quarter in 23⅘and the half-mile in 47 seconds.

Just before straightening for the run through the stretch Sande asked Zev the question with the whip. But it was no use.

BAILEY COMPANY TEAM DOES FINE BOWLING

In the Pacific Coast Bowling Congress tourney last night at Venice the Bailey Company carried off the honors for the evening in the five-men team rolling. The team went into second place by piling up 2648. It's three scores were 883, 792 and 973. The 973 is the highest individual game of the tourney thus far. The other scores follow:

Venice American Legion, 1903; Pelican Cafe, 2621, which puts team in second place; Lowrie and Fisk, 1990; Flying Circus, 2391, and Webster Cafeteria, 2348.

Out of 173 teams, forty-one have rolled thus far. The Abott Kinneys still lead with 2669.

OAKS CAPTURE OPENING GAME

Acorns Rally in Eighth to Defeat Vernon

Both Mails and Shellenback Fail to Finish

Oakland Athletes Win First Tilt by 8 to 5

BY ROBERT E. RAY

By rapping a trio of local hurlers for seven runs in the last three innings the oaks defeated the Vernon Tigers, 8 to 5, in the series opener before 7000 fans yesterday at Washington Park. The visitors staged their big fireworks in the eighth frame, when they knocked Shellenback and Sellers to cover, scored five runs and sewed up the ball game. As the Angels defeated the Seals up north yesterday, the Tigers remained tied for first place with the San Francisco outfit.

Walter Mails, a southpaw of note, called by himself "The Great," and by others "Cuckoo," started for the Oaks and amused the assembled fans with his left-hand antics for seven innings. He was lifted to let Louie Guisto bat for him in the eighth, and "Socks" Siebold finished, but the great Mails gets credit for the victory, which is his fifth of the season.

MAILS TO REFORM

Before yesterday's game the great Mails announced that from now on he was going to be serious. If Mails was serious yesterday, alligators have wonderful table manners. Mails has about as much chance of being serious as a one-armed man has of scratching his elbow.

Charley Deal, capable Vernon third-sacker, was out of the Tiger line-up yesterday with a sore arm so Walter Kimmick filled in at the hot corner and delivered three hits. Spencer Adams, Oakland second baseman, had a lot to do with the Bengal downfall as he contributed four hits, one a triple, that put the Oaks in front in the eighth, in six times at bat.

Mails's wildness aided the locals in getting a pair in the first inning. Passes to Schneider and Blakesley followed by McDowell's double did the damage. Vernon got another off the great Mails in the third when Schneider and Blakesley singled infield and Pete scored on Kimmick's one-base sock to left. Doubles by Kimmick, Griffin and Hannah gave the Tigers another in the sixth.

IN HOT WATER

Shellenback was in hot water most of the time but the Oaks managed to get runs on him only in the fourth, on Arlett's long triple and Baker's sacrifice fly, and

(Continued on Page 3, Column 4)

PADDOCK HAS PULLED MUSCLE

[BY A. P. NIGHT WIRE]

PORTLAND (Or.) April 29.—Charles Paddock, world's champion sprinter, passed the day here in bed at a local hotel, treating a pulled muscle in his right thigh with a hot-water bottle. Paddock arrived here this morning from the Drake relays held at Des Moines last Saturday. He said the muscle was injured in one of his races there, and while he did not regard the injury as serious he intended to take no chances of being kept out of the Olympic Games contests. He said that he would go to Corvallis tomorrow to undergo treatment for the injury by Mike Butler, trainer for the Oregon Agricultural College athletes. It was possible, he said, that the injury might keep him from competing at the relays at Seattle next Saturday.

COME
TO-NIGHT
to "Western Auto's"
One Hundred Store Celebration
at the Main Store
1100 So. Grand—7 to 9
$700 Worth of Accessories
will be given away
100 Stores Now
Western Auto Supply Co.
Main Store 1100 So. Grand Ave.

More than 175 cars to choose from
—all makes
—all prices
—all good
CADILLAC
RE-NEW-ED CAR DEPARTMENT
DON LEE
Seventh and Bixel
OPEN EVENINGS

Flintridge Meets L.A. Country Club Team Tomorrow

S.C.G.A. TITLE IS AT STAKE

Wilshire and Annandale to Hold Match Today

Possibility of Triple Tie for Class A Lead

Virginia Country Club Golf Tourney Next Month

BY CHARLES WEST

Although the combination of quarantines and postponed tournaments has created quite a lull in Southern California golf circles, the gap will be filled this week with the final matches of the inter-club team championships, which give promise of kicking up a lot of excitement. The most important event of the week will of course be the play-off match between the Flintridge and Los Angeles Country Club teams for the Class A title, tomorrow at Annandale, the two clubs being tied with percentages of .600 each when the regular schedule was finished.

However, Annandale and Wilshire have a postponed match to play at Annandale, and if either team wins all five matches, a three-cornered tie will result for first place in Class A. Wilshire and Annandale each have a percentage of .555. Such a mix-up is not anticipated, as the Annandale and Wilshire teams are very evenly matched. In addition to this contest, Brentwood plays host to California this afternoon in a match to decide the proper holder of second place in group 1 of Class B.

Flintridge is heavily favored to walk off with the Class A team title, due to two excellent reasons. In the first place, the Flintridge team has been strengthened by the addition of Frank Godchaux, New Orleans star, who was voted into membership a few days ago. Godchaux intends to spend a great deal of time in Southern California in the future, and his application for membership was enthusiastically received by the membership committee.

SPEIRS OUT

On the other hand, the Los Angeles Country Club team will be weakened by the loss of Clark Speirs, who played in the second foursome for the Beverly team this season. Speirs found it necessary to go east on business, and his loss will be a serious one.

However, the battle will be far from a landslide for Flintridge. Los Angeles has recruited Gordon Williams to fill Speirs's boots. The new line-up for the L.A.C.C. is as follows: Seaver and Palmer, Campbell and LeBlonde, Thomas and Karnes, Williams and Tatum, Arneill and Brown.

Against this imposing collection of mashie manipulators Flintridge will send a strong team, but one whose pairing has not yet been announced since the acquisition of Godchaux. Fred Wright will probably play with his old partner, Arthur Thompson, in a combination which has proved exceptionally effective this season. With Ted Yoakum, Joe Hagerman, Ralph Reynolds and other low-medium men in addition to Godchaux to build up a team from, Flintridge will undoubtedly win undisputed possession of the championship.

Both teams are thoroughly familiar with the neutral battle ground at Annandale, most of the players having competed in the Southern California championship tournament held there recently. It will undoubtedly see excellent golf and strenuous competition.

VIRGINIA TOURNEY

The Virginia Country Club's invitational tournament is the next event on the Southern California Golf Association program, the Oldwick and Brentwood tourneys having both been postponed. Two days will be given over to qualifying, players being permitted to shoot their medal round either Tuesday, May 13, or Wednesday, May 14. Match play will consume three days, first rounds being held Thursday, May 15, second rounds and semifinals Friday, May 16, and finals in all flights May 17. All matches will be over eighteen holes, including the finals in the championship flight.

Four prizes have been offered for medal play, the best two low gross and the two best low net cards winning awards. Winners and runners-up in each flight will also be presented trophies.

ESCONDIDO LINKS

Citizens of Escondido are making ready to celebrate the acquisition of a modern nine-hole golf course. The plan has been brewing for several months and only survived the fate of many well-laid plans through the determination of a few golf enthusiasts. The course embraces 160 acres of land, gently rolling, with a few natural hummocks and hills, lying about two and one-half miles from the center of town, near the highway. The organization starts off with a paid-up membership of eighty-four, and about as many more in prospect. J. Van Ryan is president, M. A. Casson, D. M. Ting, Floyd Woodput and W. W. Prior constitute the board of directors.

The course is being laid out by William Watson, the man who planned the grounds at Chula Vista, La Jolla and a number of other popular grounds in California. Building of the course is now under way and rhythmic click of ball and stick will be heard on the golf links of Escondido before long.

CADDIES' BALL

If the boy who carries your bag today takes little interest in the job the reason is probably that he was up half the night with his fellow caddies at the first annual caddies' ball, held last night at Rutherford's Hall. E. J. Randall, Joe Holland and Bill Gettys comprised a social committee to arrange the affair and it is said to have been a huge success.

INDOOR GOLF

A clever game has recently been put on the market by a local concern which provides amusement for the golfer indoors. The affair consists of a miniature seven-hole golf course about three feet square, with traps, bunkers, water hazards, bounds and other aggravating points of golf every player knows. Small metal balls are used and clubs which can accomplish amazing results if cleverly handled.

"Scotch Table Golf," as the game is called, has been on exhibition at several of the club golf shops recently, providing keen enjoyment for all who have tried it.

GRAPPLERS IN CALCIUM

Londos and Hussane Battle Tonight in Star Bout of Wrestling Show at Auditorium

There have been rock crushers and crime crushers galore, but it remains for E. Sanders Wilson, wrestling promoter, to introduce to local mat fans the one and only human bone crusher now in captivity in the person of Yussif Hussane, who meets Jim Londos in the main event of tonight's program at the Philharmonic Auditorium.

Hussane is so tough that they hung the title of "Turkish bone crusher" on him and according to his well-laid plans the bones of one Mr. Londos will be mangled beyond repair after the evening's festivities.

INTERNATIONAL FLAVOR

Tonight's matches have a distinctly international flavor and the collection of spectators should closely resemble a meeting of the League of Nations officials. Reading from left to right the rooting sections will hold (1.) The Turkish Consul and all of the Turkish bath proprietors in the city, who will be supporting Hussane; (2.) The Greek Consul and all of the soft drink parlor, bootblack and restaurant magnates, who will be yelling themselves blue in the face in their efforts to cheer Londos on to victory; (3.) Gobs from the Pacific Fleet, ex-mates of "Bulkhead" Mulligan, Bull Montana's foe; (4.) Motion-picture producers, stars and extras from Hollywood, all bosom friends of the Bool. (5.) The entire Japanese colony from First street and there about, backers of Hiko Shoji, the Japanese schoolboy who meets Jack Viley, the Rochester butcher lad. (6.) All the members of the meat choppers' fraternity, who will bring their battle axes to support Viley. (7.) Disinterested spectators and newspaper reporters.

Londos and Hussane are two of the best wrestlers in the business today. The former is a lightning-fast performer who depends more on his speed than strength to win. Hussane is powerfully built and is a shark at strong holds that are practically impossible to unlock. He plans to tie Londos up in so many different knots that the old-time task of Alexander in cutting the Gordian knot will look like mere child's play beside the Greek's plight.

MAY BE SORRY

Bull Montana may wish he was back on location when he gets into his mix-up with Mr. Mulligan, late of the Pacific Fleet. Mulligan last year held the light-heavy and heavyweight titles of the Pacific Fleet, bowling over whole herds of stalwart gobs in his rise to the front. Montana's face, which has often been termed the most bewitching in all Hollywood, gives him a slight advantage over the Navy's champ, but Mulligan's innate ornerryness may overcome this handicap.

Hiko Shoji and Jack Viley are primed to put on a good bout. The former hails from the University of Waseda and will undoubtedly attempt to work a few logarithms on his less educated opponent. Viley is plenty tough, however, and it may take something more than mere jiu jitsu to park him on his collar button, or whatever it is wrestlers sit on when they get thrown.

The show is scheduled to start promptly at 8:30 o'clock, with weekly bouts carded for every Wednesday night for the next six weeks. All of which makes the wrestling bugs happy. There has been a large advance seat sale and Promoter Wilson anticipates a big night.

STRANGLER VICTOR IN MAT TILT

Lewis Gains Two Falls Over Mike Romano; Fist Fight Follows Decision

[BY A. P. NIGHT WIRE]

CHICAGO, April 29. — Ed "Strangler" Lewis, world's heavyweight wrestling champion, retained his title tonight by defeating Mike Romano, Italian challenger, in two out of three falls. Several thousand spectators, infuriated at the decision of Referee Charles Lavine in giving Lewis his second fall, showered the champion and referee with pop bottles as the match concluded.

Lewis, Romano and Lavine remained in the ring as the match ended and Romano's manager started a fist fight with the referee, claiming Lavine had given Lewis the deciding fall before Romano was pinned to the mat. The police surrounded the ring and stopped the fight. Lewis was kept in the ring for some time while the crowd "booed." He finally was escorted from the ring by a cordon of police and taken to his hotel in a patrol wagon.

Lewis won the first fall in 41:26 with a toe-lock and Romano took the second in 12:50 after applying 20 successive headlocks. Lewis took the third fall in 8:10 with a double wristlock.

Frank Beaurepaire, captain of the Australian Olympic swimmers, will give exhibitions on his way across the United States for the Paris festival. Arne Borg, the Swedish champion, will also appear in this country before embarking for European shores where he will strive for the world crown.

Standings

PACIFIC COAST LEAGUE

	W.	L.	P.c.		W.	L.	P.c.
Venice	15	9	.591	Oakland	11	11	.500
San Francisco	15	9	.591	Portland	10	12	.455
Salt Lake	13	9	.571	Seattle	9	13	.409
Los Angeles	12	10	.545	Sacramento	9	14	.391

Yesterday's Results

Oakland, 6; Venice, 5.
Los Angeles, 10; San Francisco, 12.
Portland, 1; Sacramento, 0 (5 innings.)
Salt Lake, 2; Seattle, 0 (6 innings.)

NATIONAL LEAGUE

	W.	L.	P.c.		W.	L.	P.c.
New York	9	2	.818	St. Louis	9	5	.643
Chicago	9	5	.643	Pittsburg	7	5	.583
Cincinnati	9	6	.600	Brooklyn	7	7	.500
Boston	6	8	.429	Philadelphia	2	9	.182

Yesterday's Results

Chicago, 2; Pittsburg, 1 (11 innings.)
St. Louis, 9; Cincinnati, 3.
Brooklyn-Boston, rain.
Philadelphia-New York, rain.

AMERICAN LEAGUE

	W.	L.	P.c.		W.	L.	P.c.
Detroit	9	4	.692	Cleveland	8	7	.533
New York	9	4	.692	Washington	8	7	.417
Philadelphia	9	6	.545	Boston	4	7	.364
Chicago	9	7	.462	St. Louis	4	9	.308

Yesterday's Results

Chicago, 9; Detroit, 4.
Boston, 12; Washington, 0.
New York-Philadelphia, rain.
Cleveland-St. Louis, rain.

AMERICAN ASSOCIATION

Columbus, 12; St. Paul, 2.
Minneapolis, 5; Toledo, 4.
Louisville, 6; Milwaukee, 4.
Kansas City, 7; Indianapolis, 4.

WESTERN LEAGUE

Denver, 2; Oklahoma City, 0.
Tulsa, 8; Des Moines, 7.
St. Joseph, 6; Lincoln, 2.
Omaha, 11; Wichita, 2.

SOUTHERN ASSOCIATION

Birmingham, 3; New Orleans, 2.
Atlanta, 9; Nashville, 0 (11 innings.)
Knoxville at Memphis, rain.
Chattanooga at Little Rock, rain.

TEXAS LEAGUE

Wichita Falls, 21; Dallas, 11 (called end of eighth, darkness.)
San Antonio, 7; Beaumont, 2.
Houston, 5; Galveston, 4.
Shreveport-Fort Worth, rain.

THREE-I LEAGUE

Terre Haute, 3; Decatur, 2.
Bloomington, 2; Danville, 4. (11 innings.)
Evansville, 12; Peoria, 6.

INTERNATIONAL LEAGUE

All scheduled games postponed account rain.

POMONA GOLFERS OFF AT CLAREMONT

[SPECIAL CORRESPONDENCE]

CLAREMONT, April 29.—The first annual Pomona college spring golf tournament began its second phase today when the sixteen golfers who qualified in the opening round last week, teed off for the first rounds in the elimination contests being held on the Indian Hills course.

Several good qualifying scores were made during the last week's competition with Bob Morris, Dewitt Reeder, Morhardt, Wurfel and Alfred Tarr making the best qualifying rounds. The results of the elimination and final rounds are being looked upon with interest as a challenge has been received for a fresh match between Pomona College and the Webb School for Boys, located near Claremont. Upon the results of this tournament will also hinge who is picked to compose Pomona's team that is scheduled to meet the University of Southern California next month. The sixteen who qualified in last week's matches were: Morris, Cecil, Pepall, Rumsell, Tarr, Smith, Morhardt, Wickersham, Wurfel, Duffield, Armour, Utt, Meade, Fryberg, Reeder and Avery.

MILLER WINS FIRST BOUT IN ANTIPODES

Walter Miller easily defeated Billy Meeske, Australian light-heavyweight wrestler, last Saturday night at Melbourne, Australia, according to a cable received last night by "Snowy" Baker. Miller, former world's champion middleweight, was scheduled to meet Clarence Weber, but Meeske was substituted. The Los Angeles Athletic Club instructor will meet Weber in his next bout.

CANAL CRUISE PLANNED

Captain Cecil Sherman, veteran yachtsman of the Newport Harbor Yacht Club, will leave shortly for Boston where he will attend to the details in fitting up a new Crowned-shield-built schooner, which he will skipper on a voyage through the Panama Canal and up the Pacific Coast to Newport. He will use the craft for pleasure and competition purposes, flying the burgee of the Newport club.

Sherman's new schooner will be about 65 feet over all, and will be equipped with auxiliary power, while cabin space will be provided for a full crew.

Capt. Sherman won fame among Southern California sportsmen by his exploits in his speedy loop, the Nigger Boy. He has been in Europe recently, and his return to competition will be enthusiastically received by local yachtsmen.

MAY REVISE TENNIS RULE

Player-Writer Question to be Reconsidered

Clubs Urge U.S.L.T.A. to Hold Special Confab

Recent Ruling Criticised by Many Players

[BY A. P. NIGHT WIRE]

NEW YORK, April 29.—Reconsideration of the whole tennis player-writer question, leading possibly to a move to repeal the amateur rule interpretation which would bar from amateur ranks next year stars who profit substantially from their newspaper work, may result from agitation stirred by the resignation of William T. Tilden and Vincent Richards from the Davis cup and Olympic teams.

Color to this prospect was given today by information that clubs and tennis organizations in many parts of the country, particularly in some sections of the East and Middle West, were preparing to take the initiative in bringing about a review of the player-writer situation.

Typical of this movement was the action of members of the West Side Tennis Club of Forest Hills, New York, one of the most prominent organizations in the country, in seeking a special meeting to register their opinions.

Similar steps, it was learned, have been taken by scores of other clubs, although as yet no official information of such action has reached the office of the United States Lawn Tennis Association where, it was said today, the reflection of opinion on the player-writer question was widely divergent.

No further steps are contemplated at present by the association, however, it was stated.

Richards said today he had forwarded his resignation to Julian S. Myric, chairman of the Davis Cup committee of the United States Lawn Tennis Association.

"The time has arrived for all tennis players who object to the obnoxious player-writer rule to come out in the open and unite to curb the power of the 'millionaire clique' that apparently is striving to make lawn tennis safe for the idle rich" declared Richards in launching an attack upon the tennis governing body tonight.

The young Davis Cup star predicted startling developments over the player-writer issue and asserted that the "insurgents" with whom he has definitely aligned himself "would not sit supinely by while the 'Newport element' takes Democracy out of the court game."

"This 'war' has been coming on for a long time," he continued. "Certain disgruntled elements have been trying to run Tilden and me out of tennis for the last three or four years.

"This revolt against unwarranted interference with a player's personal liberty is just started. Robert and Howard Kinsey are in sympathy with Tilden, since they write syndicate articles for California papers. I expect the Kinseys to decline any invitation to play on the Davis Cup team.

"In addition Wallace Johnson of Philadelphia, a member of the first ten for many years, and Carl Fischer, the intercollegiate champion, also are opposed to the association's stand."

ANGELS BATTER SAN FRANCISCO

(Continued from First Page)

the ball into the dirt and a run scored. Hood hit and Whaley doubled and the runs poured over the plate. Then Gene Valla dropped a liner from the bat of Golvin and still another run scored.

So instead of being whipped the Angels were out in front again. The Seals came back with three tallies in their half of the eighth and tied the count again, but it was a wasted effort, for the Angels staged still another rally in the tenth and this time they kept the lead.

LOS ANGELES	AB	R	H	O	A
Townsley, rf	7	2	3	1	0
Krug, 3b	7	2	3	1	4
Jacobs, 2b	7	1	2	3	4
Hood, lf	7	1	2	2	0
Whaley, cf	7	1	2	2	0
Griffith, 1b	7	0	1	9	0
Hauk, ss	7	0	0	2	4
Baker, c	7	0	0	5	0
Kaufmann, p	3	0	0	0	2
Hughes, p	0	0	0	0	0
Wiltsey, p	0	0	0	0	0
Myers, p	0	0	0	0	0
Wilson, xxx	1	0	0	0	0
McAuley, xx	1	0	0	0	0
Totals	59	10	13	25	10

SAN FRANCISCO	AB	R	H	O	A
Kelly, lf	6	2	2	1	0
Valla, cf	6	1	2	2	0
Mulligan, 3b	6	0	1	1	2
Warner, rf	4	1	1	1	0
Golvin, 1b	5	0	1	9	0
Kildaff, 2b	5	0	1	3	3
Rhyne, ss	4	0	0	2	3
Agnew, c	4	0	0	5	0
Mitchell, p	2	0	0	0	2
Hodge, p	0	0	0	0	0
Henderson, p	0	0	0	0	0
Smith, p	0	0	0	0	0
Platt, rf	1	0	0	0	0
Geary, p	1	0	0	0	0
Shea, p	0	0	0	0	0
Hickle, xx	1	0	0	0	0
Totals	51	12	21	24	10

x—Ran for Warner in 7th.
xx—Batted for Shea in 10th.
xxx—Batted for Baker in 10th.

SCORE BY INNINGS

Los Angeles	0	0	0	0	0	1	3	0	0	6	—10
Runs hits	0	0	0	0	0	1	3	0	0	6	—23
San Francisco	0	0	0	0	0	3	0	0	0	9	—12
Runs hits	0	0	0	0	0	3	0	0	0	1	—21

SUMMARY

Errors — Krug, Jacobs, Valla, Flashhamper, Golvin, Middleton, Mitchell 2. Left on bases — Los Angeles, 11; San Francisco, 10. Bases on balls — Off Kaufmann, 3; Hughes, 1; Wiltsey, 1; Myers, 1; Geary, 1; Hodge, 1; Smith, 1; Shea, 1. Struck out — By Kaufmann, 2; Hughes, 1; Wiltsey, 1; Myers, 1; Geary, 1; Mitchell, 2; Hodge, 1; Smith, 1; Shea, 1. Hits batted — Off Mitchell, 4; Hodge, 1; Smith, 1; Geary, 4; Shea, 1. Runs responsible for — Mitchell, 6; Hodge, 2; Smith, 1; Geary, 1. Hits — Off Kaufmann, 8; Hughes, 2; Wiltsey, 1; Myers, 1; Geary, 4. Struck out — By Mitchell, 2; Hodge, 1; Smith, 1; Geary, 1; Myers, 1. Bases on balls — Off Mitchell, 2; Hodge, 1; Geary, 1. Hit by batted ball — By Geary (Hyne). Wild pitch — Hodge. Passed ball — Agnew. Two-base hits — Mitchell, 2; Kildaff, Hauk, Kelly, Gervin, Henders, Krug, 2; Mulligan, Hickle. Sacrifice hits — Agnew, Golvin. Base hit batted in — Townsley, 1; Jacobs, 1; Whaley, 2; Griffith, 2; Agnew, 2; Warner, Hickle, 2; Golvin, Henders, 2; Kelly, 2; Krug, 2; Myers, 1. Double plays — Rhyne to Kildaff to Hickle. Left on bases — Los Angeles, 12; San Francisco, 10. Time of game — 2:30. Umpires — Finney and Reardon.

Montreal is to enjoy whippet racing on a large scale this summer. A promotor there plans to bring together speedy American and Canadian dogs for a special race in June.

RUGGERS IN PARIS AT LAST

American Rugby Team Has Trouble With Passports; in Good Condition

[BY CABLE AND ASSOCIATED PRESS]

PARIS, April 29.—Members of the American Olympic Rugby football team, refreshed after a good night's sleep, soon forgot today all the troubles and vicissitudes of yesterday's journey from London to Paris when, neglecting to have their passports vised, they became involved in a mass of official red tape from which it took half a day to extricate them.

Finding the Colombes Olympic stadium unfavorable for practice today they crossed to the Auteuil race track and began kicking the football around, putting the famous track to use as a football field for the first time. They will hold their first uniform practice at the stadium this afternoon.

Colby "Babe" Slater, captain of the team, and Charles Austin, acting manager, both agreed with the French choice of Admiral Percy Royds of the British Navy, vice-president of the International Rugby Union, as referee of the Franco-United States match, May 15.

The Americans seemed in the best of form and their husky appearance made a fine impression in French Olympic circles where they are regarded as having an even chance of winning the championship.

LOYOLA NINE OUT TO ANNEX TITLE

[EXCLUSIVE DISPATCH]

NEW ORLEANS, April 29.—Another strong bidder for the Southern Collegiate baseball title. It is none other than Loyola—the wonder team of the South. There is no institution below the Mason-Dixon line growing faster than Loyola, and it was clearly demonstrated again when Bruce Hayes sent his baseball team on the field against the New Orleans Pelicans, champions of the Southern League. Just the week prior the Pelicans had swamped Tulane University like regular champions. When the Loyola Wolves took the field the same fate was held in store for them.

PALL MALL has long been recognized as the outstanding quality cigarette of the world. Now, in the new PALL MALL Special, it is the world's outstanding *value*....

20 for 35¢

The Specials come in plain ends only

No change in size or price of PALL MALL *Regulars* {Cork Tip}

A Shilling in London—a Quarter here

BASEBALL WASHINGTON PARK
TODAY—2:30 P.M.
Oakland vs. Vernon
FOR RESERVATIONS CALL ATlantic 9851

Times Want Ads
Dollars in service for pennies in cost.

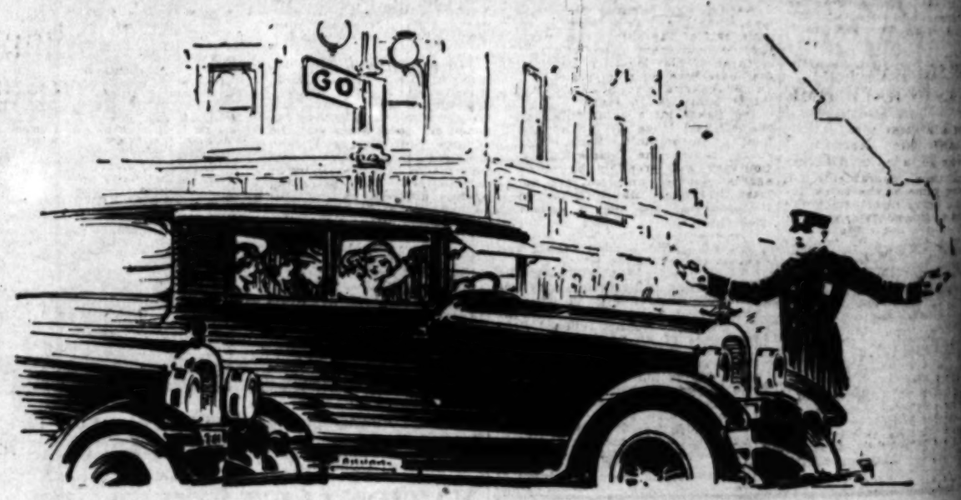

Quicker Pick-Up without strain or "knocking"

TEST Union Non-Detonating Gasoline for its pick-up, its quick acceleration from a standing start, or on the straight-away in increasing speed.

See what non-detonation means.

It means sustained power from explosions—a "follow through" that drives each piston vigorously but without strain throughout its entire stroke. A quiet smoothness with strong power that makes men call motors "sweet."

No Crashing Blows

Detonating explosions crash against the piston head with one sudden blow. The result frequently is "knocking" and vibration with no increase in power because the force of those explosions is soon spent—they do not carry through.

That quick, strong, vigorous, strainless power and that quiet smoothness are features of Union Non-Detonating Gasoline.

Experts Watch It

A great staff of expert chemists are constantly on watch to maintain the superiority of Union Non-Detonating Gasoline. They check its progress in production, and compare all other kinds by tests.

A 50-Mile Test Tells

Try this gasoline in your car for 50 miles to learn how good it is.

Perhaps, you, too, will always use it after that.

UNION OIL COMPANY

Union Oil Company of California

Union Gasoline

MADE BY THE MAKERS OF ARROW COLLARS

DIX THAT NEW ARATEX SEMI SOFT COLLAR

A LOW BANDED DEEP POINTED COLLAR THAT IS FULL OF COMFORT—

35¢ Each 3 for $1.00

IL RIGOLETTO America's Finest Italian Cafe
DANCING
"A BOHEMIAN NIGHT"—CARNIVAL NIGHT, THURSDAY, MAY 1st.
VERMONT AT WILSHIRE. DUnkirk 7451.

long
s the
y ci-
Now,
HALL
orld's.

ds only
of
Tip
here

TIMES WANT ADS
Dollars in service for pennies in cost.

Up
ocking"

e force of those
spent—they do

ong, vigorous,
and that quiet
tures of Union
asoline.

Vatch It
expert chemists
watch to main-
of Union Non-
ne. They check
roduction, and
kinds by tests.

Test Tells
in your car for
ow good it is.
o, will always

line

Three Far West Teams Enter I.C.A.A.A. Trackfest

STANFORD TRIP GETS APPROVAL

Is Sure of Entering Big I.C.A.A.A.A. Meet

Three California Universities to be Represented

Templeton's Outfit Has Best Chance for Victory

[EXCLUSIVE DISPATCH]

STANFORD UNIVERSITY, April 29.—Participation of three California university track and field teams in the I.C.A.A.A.A meet at Cambridge, May 30 and 31, was practically assured when it became known here today that the Stanford University athletic committee approved a trip east for Coach Robert Templeton's athletes. California and U.S.C. have already announced definite intentions of sending teams east. Though no official announcements have been made at Stanford, it is understood that the approval of the faculty removes all doubt as to Stanford's entry in the national competition.

Coach Templeton this season has the strongest organization in the Cards, who have usually limited to four or five men entered at Harvard. Without question, fourteen or fifteen athletes will be picked for the trip.

As matters now stand, all three Pacific organizations promise to be well in the national meet. In spite of an overwhelming defeat at the hands of the Cardinals, the Bears have several men who should place in good positions. Stanford in three field events. Norris in the broad jump, Al ... in the high hurdles and the Nelson brothers in the javelin. Barber in the sprints if he recovers from his slump, and ... lesser lights should all be points worth while.

U.S.C. looks right now a bit stronger than California, with O. Anderson, Dye and Grumbles in the hurdles, Bud Houser and N. ... in the weights, Martz in the quarter and Wilson in the high jump.

Stanford's outfit will be the best balanced of the lot, with entries in every event of the track from the sprints and hurdles to the mile, and the hammer, shot, discus, high jump and broad jump in the field. When California won the third national championship last season eastern critics complained that her men could score only in field events. This year, if her athletes show as ... is reasonably expected, will score points in all field and track events.

SOLONS SHUT OUT BY DUCKS IN HALF TIME

[BY A. P. NIGHT WIRE]

PORTLAND (Or.) April 29.—The Beavers got a lucky win over the Sacramento team, Sacramento, in the opening game of the series today when a heavy rainstorm broke at the end of the Sacramento half of the fifth with the score 1 to 0 for Portland. After thirty minutes of raining harder than ever the game had to be called. The Beavers scored their one tally off ... in the first when Miller ... after McCann's single, sending the former to third. ... Cox's single on the first brought him in. Leverenz was in great form. Score:

SACRAMENTO	AB	R	H	O	A	PORTLAND	AB	R	H	O	A
[illegible]						Benton,ss	[illegible]				
[illegible]						McCann,3b	[illegible]				
[illegible]						Miller,lf	[illegible]				
[illegible]						Cox,cf	[illegible]				
[illegible]						High,rf	[illegible]				
[illegible]						Poole,2b	[illegible]				
[illegible]						Distel,1b	[illegible]				
[illegible]						Daly,c	[illegible]				
[illegible]						Leverenz,p	[illegible]				
Totals	[illegible]					Totals	17	1	6	15	9

SCORE BY INNINGS

[illegible]

(... in inning account rain.)

SUMMARY

Runs responsible for—Vinci, 1. Struck out—By ..., 1; Leverenz, 2. Bases on balls—Off ..., 1; Leverenz, 1. Two-base hits—Miller, ... Double play—Distel to Poole. Time—50m. Umpires—Carroll and Casey.

NOVAK GREAT ON HOME GROUNDS

[BY A. P. NIGHT WIRE]

BERKELEY (Cal.) April 29.—... Novak, Berkeley Country Club, led the field in the first eighteen holes of the Northern California golf championship tourney at the club here today with a card of 70, which is par for the course. Frank Minch, San Francisco professional, finished second with 73.

MacDonald Smith, present holder of the California State open championship, tied with Abe Espinosa of San Francisco with 75.

AWAIT HAUGDAHL ENTRY

Norwegian Speed King Given Until Tomorrow to Sign Up for Ascot Feature Race Sunday

Sig Haugdahl, Norwegian speed king, admittedly one of the three greatest small-track drivers in the whole world, will have until tomorrow night to enter the Triumph Sweepstakes and the Italian Victory Crown Dash scheduled for Ascot Speedway Sunday afternoon. There is no hope in any quarter, except from the race-going public, that Haugdahl and De Palma will meet in a match race at Ascot.

There is no questioning the desire of the public to see the drivers meet in a race without other speeders to clutter up the scenery or interfere with the progress of either of the stars, but George Bentel is steadfast in his refusal to stage another match race between the pair. Haugdahl is spending a couple of days with Mrs. Haugdahl at Catalina as the guest of George Dauhl. Ascot entry blanks for next Sunday, issued last night, were mailed to him at the island city.

DAVIDSON ON DEFENSE

For the first time since he participated in the near-crash with De Palma and the one-round scrap with Fred Horey last Sunday, Arthur Davidson yesterday afternoon addressed a few words to the racegoers in defense of himself. "When Louis Chevrolet shipped that new car to me he said it was capable of defeating any other car now at Ascot," said Davidson. "He added that it was up to me to prove its speed. When I went into the turn on the first lap I actually beat De Palma into the coveted bend. But I had more speed than I could handle without skidding. My car hit a bump and bounded in toward the pole and struck De Palma's car. I did all possible to get back in the middle of the course without capsizing. When Starter Derkum called me in with the white flag I simply lost my head. I knew I had Haugdahl beaten and felt that I would give De Palma a tough race. I am very sorry for what I did and have apologized to all concerned. I am just 21 years old and am highly ambitious. I had the world on my shoulders in that race and, it must be remembered, Atlas was never pictured as just 21. I trust the public does not consider me a rough driver. I hope to make good here by good conduct in the future."

STATUS UNDETERMINED

Referee Charlie Keppen has received a wire from Chairman Corey of the contest board of the I.M. C.A., but further than saying that the case is under advisement, Keppen did not divulge any real news as to Davidson's status. Davidson exhibited a telegram last night from Louis Chevrolet, saying that no substitute driver would be put on the car. If Davidson is disqualified the car will be shipped back to Indianapolis.

OAKS CAPTURE OPENING GAME

(Continued from First Page)

in the seventh when Mails, Adams and Cather bunched singles.

Shellenback started the eighth by walking Lafayette. Blakesley took Baker's drive to left, but Maderas doubled to left scoring Lafayette and Essick waved Shellenback to the showers, Sellers taking the mound. The first thing Sellers did was to walk Guisto, batting for Mails. Adams then rapped one of Sellers's fast ones to right center for a triple that scored Maderas and Guisto and put the Oaks in front. That was all for Sellers, but he was in long enough to get charged with the defeat. Christian took the mound and Brubaker promptly soaked one of his offerings for a double to left that scored Adams. Brubaker scored the final run of the inning on Ted Cather's bingle.

Siebold was pitching for Oakland when the Tigers came up in their half of the eighth and managed to hold them to one run after three of first four men reached first base, two on singles and one on Brubaker's error which allowed Kimmick to score.

Del Baker hit a home run over the left-field fence for the Acorns' final run in the ninth. Same teams today, same time, same place. Courtney will probably be pitted against Boehler, and, last but not least, The Great Mails will be on the coaching lines and be serious again.

OAKLAND	AB	R	H	O	A	VERNON	AB	R	H	O	A
Adams,2b	[illegible]					C'bourne,cf	[illegible]				
Brubaker,ss	[illegible]					F'nedder,rf	[illegible]				
Cooper,cf	[illegible]					Blakesley,lf	[illegible]				
Cather,lf	[illegible]					Kimmick,3b	[illegible]				
Arlett,rf	[illegible]					M'Do'ell,1b	[illegible]				
Lafayette,1b	[illegible]					Griffin,2b	[illegible]				
Baker,c	[illegible]					Hannah,c	[illegible]				
Maderas,3b	[illegible]					Essick?	[illegible]				
Mails,p	[illegible]					S'enbach,p	[illegible]				
Guisto,z	[illegible]					Sellers,p	[illegible]				
Siebold,p	[illegible]					Christian,p	[illegible]				
						Deal,z	[illegible]				
						Warner,zz	[illegible]				
						Menosky,zz	[illegible]				
Totals	36	8	14	27	11	Totals	37	5	11	27	13

z—Batted for Mails in eighth.
z—Batted for Slade in eighth.
zz—Batted for Christian in ninth.

SCORE BY INNINGS

	1	2	3	4	5	6	7	8	9	
Oakland	[illegible]									—8
Base hits	[illegible]									—14
Vernon	[illegible]									—5
Base hits	[illegible]									—11

SUMMARY

Errors—Brubaker, Lafayette. Innings pitched—By Shellenback, 7 1-3; by Mails, 7; by Sellers, none plus. Credit victory to Mails. Charge defeat to Sellers. At bat—Off Shellenback, 28; off Mails, 27; off Sellers, 1. Hits batted—Off Shellenback, 9; off Mails, 8; off Sellers, 1. Runs scored—Off Shellenback, 3; off Mails, 4; off Sellers, 2. Runs responsible for—Shellenback, 4; Mails, 4; Sellers, 2; Christian, 1. Struck out—By Shellenback, 1; by Mails, 3; by Siebold, 1. Bases on balls—Off Mails, 2; off Shellenback, 4; off Sellers, 1. Wild pitch—Christian. Hit by pitched ball—Arlett by Shellenbach. Stolen base—Chadbourne. Home run—Baker. Three-base hits—Arlett, Adams. Two-base hits—McDowell, Brubaker, 2; Kimmick, Griffin, Hannah, Maderas. Sacrifice hits—Baker, Brubaker. Runs batted in—McDowell, 2; Kimmick, Baker, 2; Griffin, Cather, 2; Maderas, Adams, 2. Double plays—Maderas to Adams to Lafayette; Slade to McDowell. Time of game—2h. 15m. Umpires—Becker and Guthrie.

Jim Thorpe, famous all-round athlete, is a member of the Lawrence team. It is an independent nine of the Massachusetts town and the former Giant and Carlisle Indian star is in right field. The team is managed by Pat Donovan, ex-major league outfielder. In a recent game with Hartford on the latter's ground, Thorpe slammed the ball over the left-field fence for the first home run of the season.

HAIR STAYS COMBED, GLOSSY

Millions Use It – Few Cents buys Jar at Drugstore

Even obstinate, unruly or shampooed hair stays combed all day in any style you like. "Hair-Groom" is a dignified combing cream which gives that natural gloss and well-groomed effect to your hair—that final touch to good dress both in business and on social occasions. "Hair-Groom" is greaseless; also helps grow thick, heavy, lustrous hair. Beware of greasy, harmful imitations.—[Advertisement.

Mme. Zucca Inn 610 North Spring St.
... BOVERE—California's Best Baritone Will Greet You at the Door.
DANCING, ENTERTAINMENT. PHONE MAin 6867.

OBSERVATIONS BY BYSTANDER

(Continued from First Page)

the favorite, but he will have his hands full with the northern welterweight, unless Duffy has gone back seriously. Duffy held Colima even some time ago and is as fast and clever as you ordinarily find 'em.

In fact, there are a lot of people who think that the Oaklander would have been the welterweight champion of the world right now if he hadn't run into a wild right swung by Bobby Barrett while that young man was running wild in the East. Duffy took one on the chin and went down and back to Oakland. Barrett got knocked out in his next fight and has been knocked over by pretty nearly everybody he has met since. Mebbe tonight's battle may start Duffy off again—and then again, mebbe it won't.

* * *

The great success of the recent handball championship tournament at the L.A.A.C. has resulted in plans being laid for some interclub battles between the local stars and the Olympic Club players. Though the local demons won the first four places in the tournament they might find the going slightly different up on the Olympic courts with their wooden backstops and livelier ball. In fact, the chances are that they would find it very different indeed. Red Murray looks like the kind of a player who would be harder to beat with the lively ball than with the comparatively dead one used down here.

BEES BLANK INDIANS AS RAIN HALTS TILT

[BY A. P. NIGHT WIRE]

SEATTLE (Wash.) April 29.—Salt Lake won a six-inning contest from Seattle in the Pacific Coast baseball league here today, 2 to 0, the game being called in the seventh on account of rain. The Bees and the Indians both scored three runs in the seventh inning, but Seattle had not finished its half when the game was called, and the umpires did not allow the runs to count. "Red" Killefer, manager of the local club, announced after the contest that he would protest it. Score:

SALT LAKE	AB	R	H	O	A	SEATTLE	AB	R	H	O	A
Vitt,3b	[illegible]					Lane,cf	[illegible]				
Freder'k,cf	2	0	2	4	0	Brady,2b	1	0	0	1	2
Lewis,lf	3	0	0	3	0	Crane,ss	3	0	0	2	4
Sheehan,rf	3	1	1	1	0	Eldred,rf	3	0	0	1	0
Coumbe,1b	1	0	0	8	0	Bowman,1b	3	0	1	8	0
Lazerre,ss	1	0	0	0	1	Rohwer,lf	3	0	1	1	0
Pitten'r,2b	3	1	2	1	0	T.Bald'n,3b	1	0	0	0	0
Peters,c	3	0	0	1	0	E.Bald'n,c	3	0	0	3	0
O'Neill,p	3	0	1	0	3	Dell,p	2	0	1	0	0
Jenkins,z	1	0	0	0	0	Stenland,zz	0	0	0	0	0
Pearce,ss	0	0	0	0	1	Gregg,p	0	0	0	0	0
Mulcahy,p	0	0	0	0	1	Cutshaw,z	1	0	0	0	0
						Welsh,zz	0	0	0	0	0
Totals	21	2	6	18	8	Totals	22	0	3	18	7

z—Batted for Lazerre in 5th.
zz—Ran for Dell in 5th.
z—Batted for Gregg in 6th.
zz—Batted for E. Baldwin in 6th.

SCORE BY INNINGS

	1	2	3	4	5	6	
Salt Lake	0	0	0	1	0	1	—2
Base hits	1	1	0	1	1	2	—6
Seattle	0	0	0	0	0	0	—0
Base hits	0	1	0	0	1	1	—3

(Game called 7th, rain.)

SUMMARY

Errors—O'Neill, Crane, T. Baldwin. Innings pitched—By Dell, 5; O'Neill, 5 2-3; Gregg, 1. Credit victory to O'Neill. Charge defeat to Dell. Struck out—By Dell, 3. Bases on balls—Off O'Neill, 4; Dell, 3. Stolen bases—Sheehan, Lazerre, Lewis. Sacrifice hit—Coumbe. Double plays—Crane to Baldwin, 2. Time of game—1h. 25m. Umpires—Schaller and Phyle.

Seals Lead Fielders in Coast League

Coast League fielding averages compiled for the first three weeks of the 1924 season show San Francisco to be leading in this department with a mark of .973. Seattle follows with .970, just one point in front of Vernon.

Charlie Deal has played a bang-up game around third base for the Vernon Tigers, besides whanging the ball at a .400 clip. Charlie was charged with only one error in 21 games. He has taken care of 28 put-outs and 60 assists.

Leslie has played 20 games at first base for Salt Lake without an error. He is credited with 201 put-outs and 12 assists.

Here's the dope on how the eight clubs were fielding up to Tuesday, April 29.:

Club—	G.	P.O.	A.	E.	F.a.
San Francisco	21	556	279	23	.973
Seattle	19	488	229	22	.970
Vernon	21	571	266	27	.969
Salt Lake	20	526	266	27	.967
Los Angeles	21	556	278	34	.960
Oakland	21	555	250	36	.957
Portland	21	569	257	38	.955
Sacramento	20	[illegible]	251	37	.954

Compiled by Lee Moriarty.

PIRATES BOW TO ALEXANDER

Heaving Miracle Man Tones Down Pittsburg

Cardinals Group Bingles and Flop Over Cincy

Red Sox Submerge Solons in Flood of Hits

[BY A. P. NIGHT WIRE]

CHICAGO, April 29.—Grover Alexander, making his first start at home for the season, smashed out a double in the eleventh inning, which enabled him to defeat Lee Meadows in a pitching duel. The score was: Chicago, 2; Pittsburg, 1. Alexander had great control, not walking a man, the visitors' only run resulting from Barnhart's single and a double by Wright. Score:

PITTSBURG	AB	R	H	O	A	CHICAGO	AB	R	H	O	A
M'nville,2b	5	0	0	0	5	Statz,cf	5	0	3	3	0
Carey,cf	5	0	1	0	0	Adams,ss	4	0	1	2	3
Bigbee,lf	5	0	1	2	0	G'nth'm,2b	5	0	2	2	7
Traynor,3b	4	0	0	0	4	Grimes,1b	4	0	0	16	0
Barnhart,rf	4	1	1	2	0	Friberg,3b	4	2	2	2	0
Wright,ss	4	0	2	3	5	Miller,lf	3	0	1	1	0
Grimm,1b	4	0	1	15	1	Grigsby,lf	1	0	1	1	0
Schmidt,c	4	0	1	4	4	H'thcote,rf	4	0	1	3	0
Meadows,p	4	0	1	6	2	Hartnett,c	4	0	1	3	1
						Alexander,p	4	0	1	0	6
Totals	39	1	8	32	24	Totals	38	2	12	33	17

Two out when winning run scored.

SCORE BY INNINGS

Pittsburg	0	0	0	0	0	0	1	0	0	0	0	—1
Chicago	0	0	0	0	0	0	0	0	1	0	1	—2

SUMMARY

Errors—Wright, Grimes. Two-base hits—Grantham, Wright, Alexander. Three-base hit—Meadows. Sacrifice hits—Adams, Grigsby. Struck out—By Alexander, 2; by Meadows, 1. Bases on balls—Off Meadows, 5. Double plays—Wright to Maranville to Grimm; Grantham to Adams to Grimes; Traynor to Schmidt to Grimm; Adams to Grantham to Grimes. Left on bases—Chicago, 11; Pittsburg, 5. Umpires—Quigley and Hart. Time of game—1h. 46m.

CINCY BUFFETED

CINCINNATI, April 29.—St. Louis bunched hits successfully off Luque today and won from Cincinnati, 6 to 3. Two doubles by Gonzales, one of them coming with the bases full in the eighth, accounted for four of the Cardinal tallies. Rixey made his first appearance of the season in the ninth inning and retired the side in order. The score:

ST. LOUIS	AB	R	H	O	A	CINCINNATI	AB	R	H	O	A
Flack,rf	[illegible]					Burns,rf	[illegible]				
Smith,cf	[illegible]					Daubert,1b	[illegible]				
Hornsby,2b	[illegible]					Harper,cf	[illegible]				
B'tomley,1b	[illegible]					Duncan,lf	[illegible]				
Blades,lf	[illegible]					Hargrave,c	[illegible]				
Freigau,3b	[illegible]					Bohne,2b	[illegible]				
Bell,ss	[illegible]					Pinelli,3b	[illegible]				
Gonzales,c	[illegible]					Caveney,ss	[illegible]				
Sotheron,p	[illegible]					Luque,p	[illegible]				
						[illegible],z	[illegible]				
						Rixey,p	[illegible]				
Totals	36	6	9	27	12	Totals	[illegible]				

z—Batted for Luque in eighth.

SCORE BY INNINGS

	1	2	3	4	5	6	7	8	9	
St. Louis	[illegible]									—6
Cincinnati	1	1	0	0	0	1	0	0	0	—3

SUMMARY

Errors—Bell, 3; Duncan. Two-base hits—Burns, Bell, Gonzales, 2; Freigau, Duncan, Bottomley, Smith. Three-base hit—Freigau. Stolen base—Caveney. Double play—Smith to Hornsby. Left on bases—St. Louis, 6; Cincinnati, 8. Bases on balls—Off Luque, 2; off Sotheron, 3. Struck out—By Luque, 5; by Sotheron, 1. Hits—Off Luque, 9 in 8 innings; off Rixey, 0 in 1. Hit by pitcher—By Sotheron, Harper; by Luque, Flack. Passed ball—Gonzales. Umpires—... and Wilson. Time of game—1h. 50m. Losing pitcher—Luque.

SOLONS SMEARED

WASHINGTON, April 29.—Washington used eighteen players, including half a dozen pitchers, in an effort to stave off defeat today, but failed, the Red Six winning, 15 to 6. The score:

BOSTON	AB	R	H	O	A	WASHINGTON	AB	R	H	O	A
F'gstead,cf	[illegible]					Leibold,rf	[illegible]				
W'gsnes,2b	[illegible]					S.Harris,2b	[illegible]				
Veach,lf	[illegible]					Rice,cf	[illegible]				
J.Harris,1b	[illegible]					Goslin,lf	[illegible]				
Boone,rf	[illegible]					Judge,1b	[illegible]				
Clarke,3b	[illegible]					Ruel,c	[illegible]				
Picinich,c	[illegible]					Margrave,z	[illegible]				
Lee,ss	[illegible]					Prothro,3b	[illegible]				
Collins,z	[illegible]					P'paugh,ss	[illegible]				
Piercy,p	[illegible]					Zahniser,p	[illegible]				
Ehmke,p	[illegible]					Speece,p	[illegible]				
						Russell,p	[illegible]				
						Martina,p	[illegible]				
						Wingfield,p	[illegible]				
						McGrew,p	[illegible]				
						Gagnon,ss	[illegible]				
						[illegible],z	[illegible]				
						Tate,zz	[illegible]				
Totals	37	15	15	27	14	Totals	34	6	10	27	16

z—Batted for Piercy in fifth.
z—Batted for Wingfield in third.
zz—Batted for Speece in eighth.

SCORE BY INNINGS

	1	2	3	4	5	6	7	8	9	
Boston	[illegible]									—15
Washington	[illegible]									—6

SUMMARY

Error—Judge. Two-base hits—J. Harris, Ruel, Flagstead, Judge, Veach. Three-base hit—Flagstead. Sacrifice hits—Clarke, Piercy, Flagstead, Prothro. Double plays—Clarke to J. Harris; Gagnon to S. Harris to Judge. Left on bases—Boston, 12; Washington, 9. Bases on balls—Off Martina, 4; off Piercy, 4; off Wingfield, 2; off McGrew, 3; off Russell, 3; off Speece, 3; off Zahniser, 1; off Ehmke, 1. Hits—Off Martina, 3 in 1 inning and 1 batter and 3 balls on second batter in second; off Wingfield, 1 in 2; off McGrew, 2 in 1 1-3; off Russell, 3 in 2-3; off Piercy, 8 in 4; off Ehmke, 2 in 5; off Zahniser, none in 1; off Speece, 5 in 3. Hit by pitcher—By Piercy, H. Harris. Struck out—By Wingfield, 1; by Speece, 2; by Zahniser, 1. Balk—Speece. Winning pitcher—Piercy. Losing pitcher—Martina. Umpires—Evans and Nallin. Time of game—2h. 24m.

TIGERS CLAWED

DETROIT, April 29.—Chicago defeated Detroit today, 6 to 4, behind Thurston's steady pitching, despite a threatened ninth-inning rally, featured by a home run by Wingo, pinch hitter. Dauss's collapse in the eighth inning resulted in three Chicago runs. Thurston hit a homer in the ninth. The Tigers ran their double-play record for the season up to eighteen. The score:

CHICAGO	AB	R	H	O	A	DETROIT	AB	R	H	O	A
A'deacon,cf	5	0	0	1	0	Blue,1b	4	1	2	12	0
Hooper,rf	5	1	3	4	1	Cobb,cf	5	1	2	2	0
Collins,2b	4	3	1	1	2	Manush,lf	2	0	0	4	0
Sheely,1b	5	2	3	13	0	Heilman,rf	4	0	0	1	0
Kamm,3b	3	0	2	2	0	Pratt,2b	4	0	0	2	3
Barrett,lf	2	0	0	1	0	Rigney,ss	4	0	1	2	3
Falk,lf	1	0	1	3	0	Jones,3b	4	0	0	0	2
French,ss	3	0	0	1	3	Bassler,c	4	0	1	4	2
Schalk,c	4	0	1	1	1	Dauss,p	1	1	0	0	3
Thurston,p	4	1	1	0	2	Johnson,p	0	0	0	0	1
						Wingo,z	1	1	1	0	0
Totals	36	6	12	27	14	Totals	33	4	9	27	14

z—Batted for Johnson in ninth.

SCORE BY INNINGS

	1	2	3	4	5	6	7	8	9	
Chicago	0	0	0	0	0	2	0	3	1	—6
Detroit	0	0	0	0	2	0	1	0	1	—4

SUMMARY

Errors—French, Bassler. Stolen bases—French, Hooper. Two-base hits—Collins, Cobb, Sheely. Three-base hit—Schalk. Home runs—Thurston, Wingo. Sacrifice hits—Manush, Blue. Sacrifice fly—Manush. Double plays—Hooper to French to Kamm; Pratt to Rigney to Blue. Left on bases—Detroit, 9; Chicago, 8. Hits—Off Dauss, 10 in 7 1-3 innings; off Johnson, 2 in 1 2-3. Struck out—By Dauss, 3; by Johnson, 1; by Thurston, 1. Bases on balls—Off Thurston, 3; off Dauss, 2; off Johnson, 2. Hit by pitcher—By Thurston, Manush. Losing pitcher—Dauss. Time of game—2h. 12m. Umpires—Owen and Holmes.

TROJANS BUY BLOCK OF TRYOUT TICKETS

Speeches by Bob Weaver and Fred Kelly, heads of the local committee in charge of raising $50,000 to aid in sending the United States Olympic team to Paris this summer, so moved the University of Southern California students yesterday that they signed up for $1000 worth of tickets for the local try-outs, which are to be staged at the Coliseum on May 24.

SAGEHENS READY FOR BULLDOGS

Rival Conference Nines Clash on Redlands Field This Afternoon

[EXCLUSIVE DISPATCH]

CLAREMONT, April 29.—Dick Worden, Sagehen shortstop, and "Fuzz" Merritt, right fielder, will be started in Pomona's baseball battle with Redlands Bulldogs tomorrow instead of Marvin Miller and Otho Vernon, according to word from Coach Carl Peter Schott on the eve of the battle. The change has been made since losing the game to Whittier last Saturday and Schott hopes that by replacing these men in the Sagehen club that they may hit their stride against the Bulldogs.

So far Pomona has lacked the pep to put across a victory and has started the season in a slump that, should it continue, bids fair to lose the conference gonfalon which now resides in the Pomona trophy case. Carrol Rawson is scheduled to do the pitching work for the Sagehens against the Bulldogs on the latter's field, and with a week and half's rest since the game with the Caltech Engineers he should be in tip-top condition.

Another addition has been made to Schott's corps of catchers, Lynn Wiggins, who appeared as catcher for the varsity in several of last season's games, is back in a suit this week after having been out on doctor's orders. Wiggins will strengthen this department of the game for Schott, offering Roland Clark competition for the job he has evidently cinched behind the bat.

TODAY IN COAST LEAGUE CIRCLES

1922.—Although outhit by Vernon, 15 to 9, Portland defeated the Tigers, 6 to 5. James and Doyle pitched for the Tigers against Leverenz. Porland won the second game, 9 to 8, making sixteen hits off Love, Shellenback and Gilder.

1922.—Seattle made 15 hits off Brenton and Kremer of Oakland, winning 10 to 0.

1922.—San Francisco made 14 hits in two games against Salt Lake, winning both, 10 to 7 and 6 to 4.

1922.—Sacramento made 18 hits off Thomas and Roberston of Los Angeles, winning 11 to 3. Les Sheehan made three hits, all doubles.

1921.—Paul Fittery of Sacramento blanked Portland with four hits, winning, 1 to 0. The only run scored was on Charley Pick's home run.

1921.—After having lost every double-header played since the opening, Salt Lake secured an even break with Seattle, winning 4 to 3 and losing 3 to 2.

1920.—Vernon pounded Leverenz, Reiger, Matteson and Baum of Salt Lake for 16 hits winning 11 to 4. The Tigers scored eight runs in the seventh.

1920.—Kenneth Penner of Sacramento blanked Oakland, 2 to 0, with three hits.

1918.—Church and Bell, Vernon pitchers, yielded eighteen hits to Salt Lake, the Bees winning 9 to 6.

1917.—In a 12-inning game San Francisco defeated Portland, 5 to 4.

LEADERS IN COAST LEAGUE

LEADING BATTERS

	G.	AB.	H.	Pct.
Lewis, Salt Lake	19	74	41	.554
Lindemore, Salt Lake	11	46	23	.500
Jenkins, Salt Lake	14	32	15	.469
Cox, Portland	20	58	27	.466
Fredericks, Salt Lake	20	95	41	.432

HOME RUNS

Lewis, Salt Lake	8
Fredericks, Salt Lake	7
Sheehan, Salt Lake	6
Welch, Seattle	5
Lazerre, Salt Lake	5

LEADING PITCHERS

	W.	L.	Pct.
Hulvey, Salt Lake	4	0	1.000
Mitchell, San Francisco	3	0	1.000
Root, Los Angeles	4	1	.800
Shellenback, Vernon	4	1	.800
Crandall, Los Angeles	4	1	.800
Mails, Oakland	4	1	.800
Penner, Vernon	4	1	.800
Geary, San Francisco	4	1	.800

(Compiled by Lee Moriarty.)

Angling Fans Can Now Visit Rainbow Club

Good news for trout anglers was received yesterday when Leigh G. Garnsey, manager of the Rainbow Angling Club, announced that the County Board of Supervisors of San Bernardino county had partially lifted foot-and-mouth disease quarantine measures.

No guards are on the line, the mountains are open, but no fishing in the streams is allowed. That leaves the Rainbow Club open to its many members. A trout-fishing devotee fortunate in belonging to the club can now go to Redlands without undergoing the fumigating process at the county line.

The trout season is to open officially in the State tomorrow, according to State law, but Los Angeles county streams are under quarantine and some of the adjacent counties also are so quarantined as to make fishing at this time unpleasant, although not strictly barred.

ELLIS TO MOUNT NAGS AT TANFORAN

[BY A. P. NIGHT WIRE]

SAN FRANCISCO, April 29.—Among the jockeys from the Tia Juana track who will ride at the twenty-day race meet at Tanforan beginning Saturday will be George Ellis who ranked high among the riders at the border track, and Pablo Martinez, the Mexican jockey. Among others who rode at Tia Juana and will be seen in the saddle at Tanforan are G. Abel, M. Frey, J. Huntamer, C. Gorbett, L. Creery, J. Glass, J. Smith, Hoagland, A. Collins, W. Molter and McHugh.

WALKER-WHITE BOX

Archie Walker and Eddie White box the main event at San Francisco Friday night. Russ Pierce of San Diego and Billy Springfield meet in the semi, and Sid Marks and Young Papke of Los Angeles box the special.

The EATON Shoe

A BETTER SHOE CONSTRUCTION

THE Eaton Shoe marks a distinct improvement in shoe construction. It is made by a new method, fundamentally better.

The diagrams show graphically the details of this exceptional construction. The welt is cut off even with the ball of the foot and the upper leather is *wrapped* around *under* the instep and securely anchored in the center of the shoe.

Over this is placed the outersole. A patented machine then sews through the upper, insole, counter and outersole with a strong, patented lock stitch. Thus a strong "saddle" is formed which gives a comfortable support to the foot, at the same time allowing proper exercise.

This new construction is exclusive with the Eaton Shoe. The heavy row of stitching along the inner edge of the shank is the mark of the Eaton Shoe—your assurance of comfort, fit and style in fine shoes.

Eaton Shoes are styled for every purpose—sports, street or dress wear. Try on a pair and you will note their instant comfort and excellent style.

MOST STYLES Made under the — TEN DOLLARS A. E. Little patents

Eaton Shoes are featured in Los Angeles by
514 S. Broadway
406 S. Broadway

Young's

518 W. Fourth Street
147 W. Fifth Street
619 W. Sixth Street
306 W. Sixth Street

The greatest collar service ever offered

here's the new way to buy your semi-soft collars

E&W EARL & WILSON COLLAR PACKET

3 FOR $1

EARL & WILSON quality products in men's wearing apparel have stood the most severe tests for more than fifty years. They have been pioneers in style and comfort and the standard of comparison for tailoring and wear.

Correct styles: E & W Semi-Soft Collars are modeled after the most popular current styles in starched collars.

Made right: E & W Semi-Soft Collars are so well made that they will not wilt, wrinkle, shrink or turn yellow. A tab—an E & W feature—prevents gaping above the tie.

Packed a new way: Three of your favorite style in a handy packet for your pocket, bag or desk. Sealed to insure freshness. The biggest convenience in collar buying. A spare collar when you need it.

Priced right: E & W Collars cost no more than other collars. And now $1 buys three, plus the convenience of the packet.

And Satisfaction Guaranteed

Each packet contains a certificate of guarantee.

EARL & WILSON
TROY, N.Y.
Wholesale Distributing Branch
746 South Los Angeles St., Los Angeles

A CHUCKLE FOR EVERYBODY

PANTOMIME : : By J. H. Striebel

The Bashful Lover

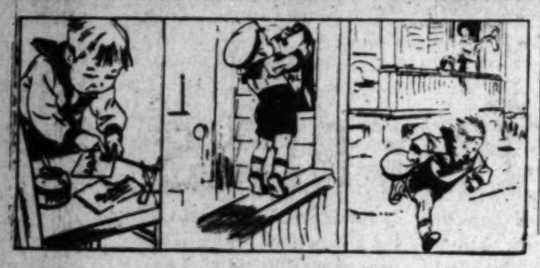

THE GUMPS—STEPPING OUT

The Minute That Seems A Year. By GLUYAS WILLIAMS

GASOLINE ALLEY

As Yet No Word from Skeezix

WINNIE WINKLE, THE BREADWINNER: Winnie Changes Her Mind Several Times

REG'LAR FELLERS

Copyright, 1923, by The Bell Syndicate, Inc. Trade Mark Reg. U. S. Pat. Off.

Shorty Must be Pretty Good

By Gene Byrnes

ALONG FIGUEROA STREET

There's a Time for Everything

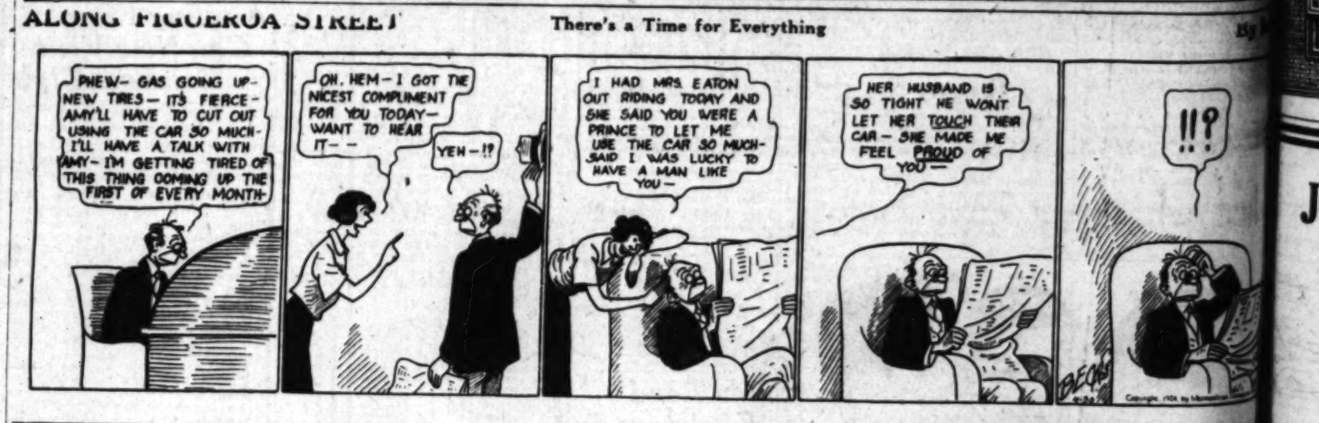

HAROLD TEEN—O! FOR THE LIFE OF AN ARTIST'S MODEL

Cordial helpful banking service

The dominant thought of Commercial National Bank executives is to make every department of its eight banking offices reflect a sincere, cordial spirit in every relationship—large or small.

Commercial National Bank
Eight Los Angeles locations

S.W. CORNER SPRING & FOURTH — MAIN OFFICE
Pico at Hoover
Main at Pico
1235 E. Seventh (near Central)
Pasadena Avenue at 36th
Wilmington Office 131 W. Anaheim

JOHNSON SENDS PLEA TO STATE

Asks for Support on Basis of Former Contests

Flays Coolidge Supporters as Forces of Evil

Says He'll Survive Result and Remain Republican

[EXCLUSIVE DISPATCH]

SAN FRANCISCO, April 29.—Senator Hiram W. Johnson, through his campaign headquarters here today, issued a "message to the people of California" asking their support at the Presidential primary next Tuesday on the ground that his defeat would be interpreted as a repudiation of what he termed progressive policies in the State government.

"I have been engaged in a national campaign," Senator Johnson said, "but beyond that campaign and ever present in my thoughts have been California and political conditions there. Last year, very frankly, I stated again and again in public speeches that it was essential, if California was to remain progressive and forward-looking, that the men and women who had made our State the proud leader of all the States in the Union should once more go forth and win decisively the contest of this year. . . .

"One of the necessary struggles is now at hand in the Presidential primary. Here, it is true, is a national aspect; but this is of small consequence in comparison with the State aspect. The nation looks with only less interest than our State to the result, for here is the outstanding forward-looking State in a death grapple again with the black-horse cavalry of evil and reaction.

ASKS FIRM STAND

"If California stands firm in the present particular situation every lover of humanity and every soldier for good government will be given renewed hope and courage and California's policies may be written into the Cleveland platform.

"In the present contest, on the one hand, are those masquerading under advocacy of the President, who for fourteen years have bitterly opposed every progressive measure, every act of reform, every humanitarian law of our State, and who, by the black art of brine propaganda, have endeavored to destroy every man and woman who, in the high fervor of public service, have sought only the public good. On the other side are those who, in firm determination, have banished from office special privilege and crooked politics and made of the great western commonwealth the truest and best people's government there is on earth.

"The East knows who command the forces on the side of reaction in California. With them there is no principle involved and loyalty to the State or patriotism to the nation are unmeaning terms cynically derided.

"Last year these leaders on the other side were forming Harding clubs in California for the indorsement and perpetuation of what they called the Harding policies. This year, like some of those who basked in the sunlight of the power of President Harding, accepted his bounty and glorified his administration, they scuttle and run from what they prated so much about, and in crawling to a new power unjustly and ghoulishly lay every ill upon the grave of the departed. Last year they cared nothing for the policy and less for President Harding himself. They took both merely as the convenient disguise by which they might deceive the people and regain control of California. This year they pretend to adopt the Coolidge cause, and while silent as to policies or principles, upon what they deem the irresistible power of the Presidential office seek in reality again to rule and ruin California.

"I make no personal appeal. My way is clear to me. Within the Republican party nationally I shall continue to fight for just what I fought and what you and I won in California. No righteous cause ever lost.

SAYS HE'LL SURVIVE

"I will survive any result of the primary and will go my way with courage unabated and spirit undaunted. What may not survive is that which has meant so much to humanity. The character of the contest is clearly understood in the East and the unholy alliance of crooked business and crooked politics all over the land is cheering our opponents and lending them every aid from cunning propaganda and subservient politicians to unlimited money.

"The questions at issue are: Shall California speak at Cleveland through those we drove from government in 1910, or shall California speak the true voice of California through progressivism again triumphant? Shall California on the 6th of May, 1924, halt in the march of progress and turn back to black reaction? Shall California, the last stronghold of a people's government, be taken by the unholy alliance of crooked big business and crooked politics; or shall California continue the premier State of the nation, the pride of her own people and the admiration of all others? It is up to you Californians, and with no misgivings as to the result, I leave the decision with you."

CHANCE TO LEARN LINOTYPE TRADE

Linotyping is one of the best-paid trades. It is easily learned by the average man or woman. There is a great scarcity of linotypers throughout the United States. For price of tuition and other information, inquire at 419 Wilcox Building or telephone 555-257.

Brock and Company

Mah Jongg Tea Service

Mah Jongg suggests China and parties—and both China and parties suggest tea, which is surely motif enough for the creation of a delightful and very recent innovation—the MAH JONGG TEA SERVICE.

It is of Lennox China with a quaint little cherry blossom decoration executed in Sterling Silver. The tea set consists of three pieces, with cups and saucers, cake compotes, sandwich plates, center piece, individual salad plates and individual bread and butter plates to match.

Before your next Mah Jongg party, be sure you see this fetching tea service.

Visitors Welcome.

Brock and Company
In consolidation with
S. Nordlinger & Sons
515 West Seventh Street
~Between Olive and Grand~

The House of Perfect Diamonds

Just what you have been looking for

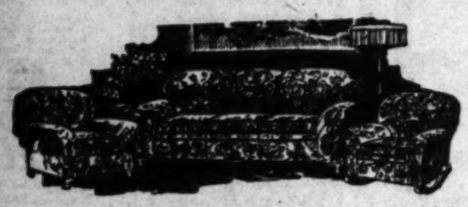

3-Pc. Living Room Suite, highest grade figured Mohair, webb bottom, spring edge, loose cushions hair filled, latest thin arm model, **$139.50**

FREE
Solid Mahog. Davenport Side Table with each 3-Piece Suite

We have many other sets in attractive designs and materials which have been greatly reduced.

NO EXCELSIOR, SAWDUST OR TOW USED IN OUR FACTORY

OPEN EVENINGS — CONVENIENT TERMS

ATLAS UPHOLSTERED FURNITURE MFG. CO. 10th and Vermont DUnkirk 4867

SAVE BY BUYING DIRECT FROM FACTORY

Coolidge Lauds Girl Scouts as Meeting Opens

[BY A. P. NIGHT WIRE]

CHICAGO, April 29.—International sisterhood was the theme of Mrs. Juliette Low of Savannah, Ga., founder of the Girl Scouts, Inc., in opening the convention here today.

"The Girl Scout is the big sister of the entire world," she said.

President Coolidge wired: "Mrs. Coolidge joins me in extending our best wishes to the tenth annual convention of the Girl Scouts. I am sure that your meeting will be in every way a success and will not only give fresh enthusiasm to those who are present, but will add to the number who find profit as well as pleasure in the work which they are carrying on."

RULES DENTAL BOARD PAIR CAN BE OUSTED

[BY A. P. NIGHT WIRE]

SACRAMENTO, April 29.—In an opinion given to C. A. Herrick, secretary of the State Board of Dental Examiners, Atty.-Gen. Webb today ruled that Gov. Richardson had power to remove at least two members of the board because their terms had expired, and fill their places with his own appointees. The two members whom the Governor may remove, according to Mr. Webb, are Drs. Lawrence R. Sevier and Harry C. Newman, whose terms expired August 8, 1923.

WHAT IT TELLS

THE Hart Schaffner & Marx name in clothes isn't simply to tell you who made them:

It tells you the clothes are all wool; That they are perfectly tailored; That they re correct in style; That they will wear long and give you complete satisfaction; That you can have your money back if the clothes aren't everything you think they should be

Our label is your guarantee in these things; that's why we say, "Be sure it's there; a small thing to look for, a big thing to find"

SILVERWOODS
INCORPORATED
Broadway at Sixth

COOLIDGE FOR MARINE CLAUSE SUSPENSION

YEAR'S DELAY FAVORED FOR ACT'S PREFERENTIAL RATE SECTION

[BY A. P. NIGHT WIRE]

WASHINGTON, April 29.—Suspension of Section 28 of the Merchant Marine Act for one year, as provided in legislation now pending in Congress, is favored by President Coolidge.

Mr. Coolidge believes consideration should be given meantime to the effect of the section, which would require American shippers to transport their goods in American vessels to get advantages of preferential rail and water rates. He has directed the recently formed Water and Rail Co-ordination Committee to undertake such a study.

The co-ordination committee has appointed Stuart Daggatt of the University of California as an expert in its investigation and will have its second meeting Friday, under a call issued today by Secretary Hoover as chairman.

Legislation to suspend the application of Section 28, which recently was ordered made effective on May 10 and later postponed to June 10 by the Interstate Commerce Commission, has been reported to the House and President Coolidge is hopeful it will be soon taken up.

GRAND MASTER TO HAWAII

[BY A. P. NIGHT WIRE]

SAN FRANCISCO, April 29.—Arthur S. Crites, Bakersfield, Grand Master of the Masonic Lodge in California, is to depart for Honolulu on the Matson liner Maui tomorrow for an inspection of the Hawaiian Masonic lodges. The steamer will fly the Grand Master's flag when it leaves the dock tomorrow.

The Times Free Information AND Resort Bureau

CORNER FIRST AND BROADWAY

In the accommodation and benefit of persons seeking interesting routes of travel, desirable hotels and rest, recreation and recuperation at the seashore or in the mountains. Particulars are furnished by competent attendants and by correspondence to the general public regarding rates and attractions of railroad and steamship lines, hotels and pleasure and health resorts. Descriptive circulars and transportation literature are kept on hand for inspection and distribution. This service is absolutely free. Literature may also be obtained at the Times Branch Office, 621 South Spring Street. Phone MEtropolitan 6700.

MAKE YOUR RESORT AND HOTEL RESERVATIONS

FREE OF CHARGE AT

The Times Information and Resort Bureau—
Times Bldg., First Street and Broadway—
—or—
The Times Branch Office—621 So. Spring Street.

Resorts

YOSEMITE INFORMATION

1 *Convenience:* Your nearest Yosemite Transportation System office, at 511 So. Spring St., Los Angeles, will make all your Yosemite arrangements without charge.

2 *Information:* The free 40-page illustrated folder, "Yosemite, All Year 'Round National Park," with 3-color map, gives 1924 information about scenic attractions, trips, fares, etc. Call or write for it.

3 *Complete Service:* Yosemite Transportation System operates motor cars over all roads in Yosemite National Park and between Yosemite Valley and Lake Tahoe, serving all resorts and carrying 150,000 passengers annually.

4 *"Y T S" Tour,* 240 miles of mooring in Yosemite's mountains, shows "both sides of the Park" and includes Merced River Canyon, Yosemite Valley, Hetch Hetchy, Inspiration Point, Mariposa Grove of Big Trees, and Glacier Point.

5 *"Tioga Pass Route,"* in either direction between Lake Tahoe and Yosemite Valley, reaches the "real West" beyond the Sierra Nevadas—Carson Valley of Nevada, Mono Lake and Lee Vining Canyon—250 glorious miles.

6 *Excursion Fares:* Railroad tickets to Yosemite are on sale daily at all California points. Round-trip fares from Los Angeles to Yosemite Valley range as low as $27.00. All Yosemite Transportation System motor trips may be included in railroad tickets at excursion fares.

7 *Springtime in Yosemite* is a season of exquisite beauty you will never forget. There are many things to interest you in a visit now.

8 *Three Yosemite Features* Bear in mind these three things when you think *Yosemite:* "Y T S" 240-Mile Motor Tour, reaching "both sides of the Park," with free trip to Glacier Point; "Tioga Pass Route" in either direction between Lake Tahoe and Yosemite Valley; and the month of August when all roads and trails are open and the High Sierra country is fully accessible.

Plan your Yosemite visit now. For full information, call or address:

YOSEMITE TRANSPORTATION SYSTEM
511 So. Spring St. Los Angeles Tel. VAndike 5022

Yosemite Lodge is the center of life in Yosemite Valley

Enjoy the Sierra springtime in Yosemite this May. The best of everything—food, service, entertainments—is assured guests of Yosemite Lodge. American Plan rates $6.00, $8.00, and $8.50. European Plan rate $1.50 and $2.00 with excellent cafeteria. Advance reservations are advised.

YOSEMITE NATIONAL PARK CO.
511 So. Spring St. Los Angeles Tel. VAndike 5022

Childs Life

With all the settings and out-of-door life and the advantages of the city. Only 25 minutes by motor or electric car from Los Angeles.

Hotel stable of 50 saddle horses. Breakfast rides a regular feature. Five golf courses within a radius of 15 miles. Accommodations for 300 guests. Hotel cinema. Motor out for luncheon or dinner.

STANLEY S. ANDERSON, Mgr.
Phone 559-521.

The Hotel and Bungalows at BEVERLY HILLS

Soboba MINERAL HOT SPRINGS

ROADS TO SOBOBA ARE NOT CLOSED in the foothills of the San Jacinto Mountains, 3 hours by auto from L.A. Water of unexcelled curative properties. Golf links, tennis. L. A. Tel., HUmboldt 5507, or San Jacinto 672—or see "Times" Inf. Bur. JOHN G. ALTHOUSE, Owner.

Paso Robles Hot Springs Hotel

Hot Sulphur and Mud Baths, remarkably radio active and curative. Sporty golf course. Beautiful scenery and fine roads. On highway and S. P. R. R. Midway between Los Angeles and San Francisco. DR. G. W. TAPE, Manager.

TOYON CAMP FOR GIRLS

Catalina Island. Three miles from Avalon. Open to all schools. All land and water sports. Horse-back riding a special feature this season. Girls may bring their own horses to camp. Tutoring if desired. Regular summer July 1 to August 12. Post season August 15 to September 30. Students may enter for shorter time in Fall season. For information and circulars, address Mrs. D. F. LAURIE, 1008 W. Adams Street, Los Angeles.

SAN GORGONIO INN On Highway to Imperial Valley, 88 miles from Los Angeles. Banning

American and European Plan. Excellent Meals. Luncheon 75c, Dinner $1.50, Breakfast a la Carte. Sundays and Holidays $1.50. Week-end Parties Solicited. Attractive Bungalows and Outside Rooms. Hot, hot and cold water in all rooms. Fine roads and beautiful scenery. Fine all-year climate. Elevation 2350 feet.

Los Angeles Hotels

SOMMERSET APARTMENTS—Hollywood

6072 Franklin Ave., Hollywood, Cal., corner Gower and Sycamore. Phone HEmpstead 4181

The largest and best equipped apartments in Hollywood. Hotel service. Furniture de luxe. Attractive rates. Lobby in Italian. All outside sunny suite. Wonderful view from every apt.

Just Opened—Northeast Corner Second and Figueroa Streets, Los Angeles

HOTEL WITMORE

Modern, Fireproof. Luxuriously furnished. Rooms with baths and dressing rooms. Rooms without baths. Public tub and shower baths on each floor. Rates $1.50 up. Special weekly rates to permanent guests. Bell boy service. Phone BRoadway 2937. Mrs. Jessie Foote, Owner and Operator

FERTILIZATION IRRIGATION

Are among the subjects covered in detail in the FARM AND TRACTOR MAGAZINE issued with the LOS ANGELES SUNDAY TIMES.

NO SALE BAN ON LIQUOR MAKINGS

Commissioner Haynes Has No Such Intention

Cites Use of Fruits for Legitimate Purposes

Clears Status of Rules to be in Force May 1

[BY A. P. NIGHT WIRE]

WASHINGTON, April 29.—Prohibition Commissioner Haynes issued a statement today denying that it was the intention of the prohibition enforcement officers to interfere with the legitimate sale of ingredients which may be used in the manufacture of home brew. His statement resulted from a misinterpretation of regulations which become effective May 1.

The previous regulations referred to provisions of the law prohibiting the sale or possession for sale of utensils, compounds or materials for use in unlawful manufacture of intoxicants, but Haynes said it was not to be understood that the department had "issued any regulations or intends to issue any which will interfere with the legitimate sale of materials of this character."

"It is obvious," he said, "that dried fruit cannot be used for making nonintoxicating fruit juices exclusively for use in the home under the provisions of the Prohibition Act and notice to that effect was issued last October. The possession of fresh fruit is a prerequisite to the making of fruit juices and fruit juices made from such fresh fruits exclusively for use in the home may not be used as beverages after they become intoxicating."

INSTO cleans hands instantly. All dealers.

Resorts

Redondo Beach

Cooler in Summer Warmer in Winter

Dancing every evening Mondays excepted also every Sunday afternoon

Music by Roberto Beach Melody Makers

Bath House open daily 10 a.m. to 10 p.m. Sundays 8 a.m. to 6 p.m.

Band Concerts every Sunday

Catalina

Three days $15

Every day at 9:00 a.m. from 6th and Main Sts., Los Angeles, via P. E. Ry. Special Catalina trains direct to Steamship Avalon, sailing at 10 a.m. from Wilmington, L. A. Harbor.

Orchestra for dancing, $2.10 from Los Angeles, $2.25 from Wilmington. Glass Bottom Boat ride over Marine Gardens at Catalina—75c.

Two days, $10; Three days, $15 all expenses included.

Hotel St. Catherine on ocean front, Am. plan. Hotel Atwater, European. Island Villa —Largest one-floor hotel in the World.

CATALINA OFFICE
Sixth and Main, Los Angeles.
Phone TRinity 2961.

IN ALL THE WORLD NO TRIP LIKE THIS

CAMP CURRY

Yosemite Vacation $54.50

—Five full days at Camp Curry (meals and lodging) and transportation and Pullman round trip from Los Angeles.

Make Reservations Now

Camp Curry Los Angeles Office
732 South Spring St.
Phone VAndike 0042.
Free road maps and literature

YOSEMITE

NOTICIAS MUNDIALES DE ULTIMA HORA

En obsequio a nuestros numerosos amigos de habla española, y para beneficio de los lectores americanos de "The Times" que estudien esa lengua, publicamos diariamente esta columna en castellano, con un extracto de las más importantes noticias de última hora.

Buena parte del futuro progreso de Los Angeles, que es la metrópoli de los Estados Unidos que más cercana se halla a territorio latino-americano, habrá de depender de las relaciones que logremos establecer con nuestras hermanas, las repúblicas del sur. Para que lleguen a ser enteramente cordiales, no hay nada tan importante como que nuestros ciudadanos se familiaricen con la lengua castellana. Tan se dan cuenta de este hecho nuestros habitantes, que hay al presente más de 25,000 personas que estudian español en Los Angeles. A ellas les conviene leer todos los días esta columna, en la que encontrarán español correcto y enteramente moderno.

NOTAS TEI EGRAFICAS

Noticias de Washington

WASHINGTON, Abril 29. — Ya votó el Senado el proyecto de presupuesto naval, que monta a $275,000,000.

Ha anunciado la Casa Blanca que el Presidente Coolidge estaba en favor de la suspensión por un año del artículo 28 de la ley de marina mercante.

El Senado ha votado un impuesto de 10 por ciento sobre aparatos de radio y una reducción de las contribuciones sobre camiones automóviles y sobre neumáticos.

Ya comenzó la presentación de pruebas ante el gran jurado que está conociendo en los cargos resultantes de la información petrolera instruída por el Senado.

Los que se oponen al proyecto de ley de Barkley, por el que trata de abolirse la Dirección de Trabajo Ferrocarrilero, empezó a luchar para que la Cámara no comience a discutirlo el próximo lunes.

Ha revelado el Presidente Coolidge que fue él quien personalmente indicó que se nombrara al Diputado Burton, de Ohio, presidente interino de la convención nacional republicana.

El Presidente Coolidge ha recibido informes que predicen se llegará en el término de veinticuatro horas a un convenio entre el Senado y la Cámara sobre la cláusula de exclusión de japoneses en el proyecto de ley de inmigración.

Campaña contra Higinio Aguilar

VERACRUZ, Abril 29.—El General Urbalejo salió ayer rumbo a Orizaba para ponerse al frente de 1000 hombres que irán a perseguir al veterano rebelde Higinio Aguilar, con el fin de desalojarlo de la región montañosa del norte de Orizaba.

Siguen llegando tropas a Puerto Méjico para el avance del General Vicente Gonzáles sobre Tabasco. El vapor Jalapa sale hoy para Yucatán adonde lleva refuerzos para el General Eugenio Martínez.

Derrota del General Juan Lechuga

VERACRUZ, Abril 29.—Aniceto Lopez, con 600 soldados federales, atacó y derrotó a una fuerza de 300 hombres que mandaba el General Juan Lechuga, rebelde. Ocurrió la acción ayer en la hacienda de La Perla, cerca de San Francisco, sobre la vía del Interoceánico. El combate duró una hora, y hubo 36 rebeldes y 12 federales heridos.

NOTAS LOCALES

No se Casan Pola Negri y Rod La Rocque

"¿Que Pola ama a Rod?" Tal vez. Todas las mujeres admiran a Rod La Rocque, artista de la pantalla, declaraba ayer Pola Negri. Pero la tempestuosa actriz negó que estuvieran para casarse ella y La Rocque.

"Por supuesto que se nos ve juntos", agregó. "Pero, ¿que tengamos compromiso? ¡Eso no! El señor La Rocque es un hombre sorprendente, y no soy yo la única mujer que tal piensa. Pero por qué ha de casarme con él . ¿Sólo porque salimos a bailar juntos? Eso es ridículo."

La actriz de pelo negro, de ojos verdes y de vivos ademanes se reía de la idea en el brillante y soleado patio de Lasky.

También La Rocque desmintió lo del pretendido compromiso. "La señorita Negri es una excelente compañera de mesa", dijo, "y mucho admiro sus facultades. Es una mujer de grandísima inteligencia. Ha viajado mucho, ¿sabe usted? Pero no hay tal compromiso. El matrimonio es la idea más lejana de mi mente, y hago votos por que esté muy retirado el día en que tenga' que declararme a una mujer. El matrimonio es un negocio, y yo tengo mucho quehacer. No es posible atender con éxito dos negocios a la vez. No, se trata de un error."

DEPORTES

Baseball

Los de Oakland vencieron ayer a los Tigres Bengaleses en el parque Washington, llevándose por 8 a 5 el primer partido de la serie, en presencia de 7000 aficionados. Los visitantes exhibieron sus grandes fuegos de artificio en el octavo turno, haciendo que Shellenback y Sellers se pusieran en cobro. Lograron cinco carreras y aseguraron el partido.

Lucha

Ha habido quebradoras de piedras, y aplastadores de crímenes en gran número; pero le tocaba a B. Sanders Wilson, promotor de luchas, presentar a los aficionados a la estera en esta ciudad, al único aplastador humano de huesos que hay en cautividad, y que se llama Yussif Hussane, que luchará con Jim Londos en la prueba principal del programa de esta noche en el Auditorio Filarmónico.

Boxeo

NUEVA YORK, Abril 29.—Paul Berlenbach, que conquistó fama de pesomedio el último invierno, con una inusitada serie de k.o., puso a raya esta noche a Harold Abbott en el cuarto asalto de una pelea anunciada a diez. El juez detuvo el combate cuando se vió claramente que Abbott estaba a punto de sufrir un colapso.

NUMERO 242

Pláticas Diarias en Español por el Prof. R. Guerrero, del Departamento Español de "The Times"

"An accomplished fact" se traduce al español por "un hecho positivo": "Aunque tú no lo creas, es un hecho positivo la pacificación de Europa". Puede decirse con mayor énfasis: "es un hecho consumado".

La locución española "Pedir cuenta a una persona" equivale a la inglesa "To call a person to account": "Me pidió cuenta de los fondos que me había confiado, y cumplidamente se la rendí".

"Sacar provecho de alguna cosa" significa "to turn a thing to account"; como en la frase: "Debes sacar provecho de tu amistad con el gobernador".

"Dar razón de alguna cosa" es "to give an account of something": "Perico viene de la feria; pero no sabe dar razón de nada"; "Dame razón de tu padre, a quien hace mucho no veo".

La expresión "Tomar razón" (to register, to take a memorandum, to make an entry or a record of a thing) se emplea sobre todo refiriéndose al asiento que se hace en los libros de cuentas de una partida de cargo o data, del extracto de una factura, etc.: "Diga usted al tenedor de libros que tome razón de esta lista de mercancías que se han consignado a González y Cía". Usase también para hablar de cualquier clase de apuntaciones o notas: "Ayer visitó mi fábrica un reportero de 'La Patria' y tomó razón de cuanto vió"; "Se tomó razón a fojas cuarenta y ocho del Libro de Actas de Defunción".

El refrán, "Sobre gustos no hay disputa" o "Sobre gustos no hay nada escrito", equivale al inglés, "There is no accounting for tastes", y es de obvia aplicación.

"Estar a pique de" (to be within an ace of), significa "estar a punto o en riesgo de hacer una cosa": "Juan estuvo a pique de casarse con Luisa". "Estar en un tris" quiere decir "estar en peligro inminente" (to be on the verge of, to escape by a hairbreadth): "Chocó nuestro automóvil con un árbol, y estuvimos en un tris de matarnos"; "¿Se casó por fin Eduardo con Enriqueta? No; pero estuvo en un tris".

Mis lectores angloamericanos saben ya que, en sentido recto, "irse a pique" significa "to founder": "Se estrelló el barco contra el arrecife y se fue a pique". "Echar a pique" (to sink) es hacer que un buque se vaya a pique: "Los submarinos alemanes echaron a pique centenares de buques mercantes". Estas locuciones se emplean también en sentido figurado para denotar la ruina de la persona o cosa echada a pique o que se va a pique: "El tarambana de Lucas va a acabar por echar a pique toda su hacienda"; "Con otro negocio tan malo como ése te vas a pique sin remedio".

"Poner una pica en Flandes" (to achieve something difficult, to beat the Dutch) es locución muy usada en español, y probablemente se refiere a lo difícil y oneroso que era enviar a Flandes a un soldado armado de pica, en los tiempos en que España dominaba y guerreaba en los Países Bajos. "Pica" no solo denota el arma (pike), sino también al "piquero", o sea el peón o infante armado de pica. "Al dominar Obregón la última revolución mejicana, puede decirse que ha puesto una pica en Flandes" (he has achieved an unusual triumph).

MISS FONTAINE FILES ACTION IN CALIFORNIA

ENTERS $1,000,000 PROMISE SUIT IN SAN FRANCISCO, WHITNEY'S HOME

[BY A. P. NIGHT WIRE]

SAN FRANCISCO, April 29. Breach of promise action by Evan Burrows Fontaine of New Haven, Ct., against Cornelius Vanderbilt Whitney for $1,000,000, was filed today in Federal District Court here. Similar action in Superior Court here recently was ordered transferred to the Federal Court because Whitney, now in business in San Francisco, is a resident of California while Miss Fontaine is a resident of the Eastern State.

The complaint repeated the allegations of the former action that Whitney, while a student at Yale in June, 1920, promised to marry her two months later; that they lived together three months and that Whitney is the father of a child born to Miss Fontaine.

AUTO BASIS OF PLEA FOR RAIL RATE CUTS

[BY A. P. NIGHT WIRE]

SAN FRANCISCO, April 29.—That "everyone owns an automobile" was given as a reason for a reduction of 30 to 40 per cent in its rates in the application granted today to the Peninsular Railway Company by the State Railroad Commission. The company operates in Santa Clara and San Mateo counties.

DOOR STOPS FIREMEN

[EXCLUSIVE DISPATCH]

GLOBE (Ariz.) April 29.—Damage amounting to about $7000 was done by a fire that destroyed a grocery store owned by J. W. Goodfellow, while miner losses were suffered by Jacob Kossoy, haberdasher, and the First National Bank. Kossoy's loss would have been less had the firemen not have been prevented from entering by an iron door that withstood all attacks.

MUCH POWDER CONSUMED

[EXCLUSIVE DISPATCH]

WASHINGTON, April 29.—More than 8,000,000 kegs of blasting powder were used during 1923 for commercial purposes in the United States, according to figures just issued by the United States, Bureau of Mines. Approximately 86 per cent was employed in coal mining. Of the more than 8,000,000 kegs produced, Pennsylvania consumed 1,565,103 kegs, Illinois, 1,437,193, Indiana, 853,764, Kentucky 637,267, West Virginia, 592,683, and Ohio 546,193.

Railroads in the Andes have been built at a cost of $100,000 a mile, it is estimated.

Steamships

"across the Atlantic"

Shipboard service may make or mar your trip across

WELL trained stewards contribute to the recognized luxury of travel aboard the famous steamers RESOLUTE, RELIANCE, ALBERT BALLIN and DEUTSCHLAND.

No less noteworthy, but at less cost, is the service aboard the splendid one-class cabin steamers CLEVELAND, HANSA, THURINGIA, WESTPHALIA and MOUNT CLAY.

Frequent sailings from New York to Cherbourg, Southampton and Hamburg, with excellent rail connections to all parts of Europe. For sailings and booklet apply to:

United American Lines
230 California St., S. F.
or Local Steamship Agents.

UNITED AMERICAN LINES (HARRIMAN LINE)
joint service with
HAMBURG AMERICAN LINE

The Standard of Coastwise Service!

YALE OR HARVARD OF COURSE!

LUXURIOUS Lounge for men. Full quiet. Beautiful ballrooms for dancers. Broad decks for strolling. Meals, staterooms and service unsurpassed.

To San Francisco
SAILING 4 P. M.
Tuesdays, Thursdays, Fridays and Saturdays. Low one-way and round-trip fares, including meals and berth.

To San Diego
SAILING 9 P. M.
WEDNESDAYS, THURSDAYS AND SUNDAYS
Low one-way and round-trip fares including meals and berth. Best Train Leaves P. E. Depot One Hour Before Each Sailing.

LOS ANGELES-HONOLULU
S.S. CALAWAII SAILS
Saturday, May 10.

L. A. STEAMSHIP CO.
517 S. Spring St.
Tel. VAndike 3421

SAN FRANCISCO to the Orient on U.S. President Ships

New American-built oil-burners, 535 feet long, 21,000 displacement tons. The Scenic Route Both Directions. Fortnightly to Kobe Shanghai, Hong Kong and Manila

PRES. LINCOLN May 13 Aug. 5
PRES. CLEVELAND June 10 Aug. 19
PRES. PIERCE June 24 Sept. 2
PRES. TAFT July 8 Sept. 16
PRES. WILSON July 22 Sept. 30

Sailings every 14 days thereafter

PACIFIC MAIL S. S. CO.
866 California St., San Francisco, Cal.
503 So. Spring St., Los Angeles, Cal.
or Local Agents
Managing Operators for United States Shipping Board

TOYO KISEN KAISHA

S. L. Kreider, Agent

Travel—Shipping
Japan and China
South America — Mexico
Round the World

LOS ANGELES 370 P. E. Bldg. Phone TRinity 6300. Mr. Adams.
SAN DIEGO 230 Spreckels Bldg. Phone 859-12. Mr. Heathcote.

Australia
OCEANIC STEAMSHIP CO.

Fast U. S. Mail S.S. SONOMA, VENTURA 16,000-ton Lloyds 100A1. Delightful Service Direct Short Line—Sydney, Honolulu, Quick. Apt. passage, layout, rates, Pacific Tours, $365. first class. Honolulu, $120 round trip, first class. Sailings from San Francisco, Saturday, May 3; Ventura, June 28. Book now. A. H. Carlson, 311 S. Spring St., Los Angeles, or Oceanic S.S. Co., 5 Pine St., San Francisco.

Superb Routes of Travel

for Railroad information call Metropolitan 2000 Southern Pacific

LIMOUSINES and TOURING CARS
By Day—Week or Month
Phone DUnkirk 2000
Trustworthy Drivers. Reasonable Rates.
TANNER AUTO SERVICE, Ambassador Hotel.

ALASKA TOURS

Ly. Los Angeles June 14, 21 and 28
Using Canadian Pacific Steamers.
Write or Call
PECK-JUDAH, 733 So. Spring St.

for Motor Stage Information call Metropolitan 3850
UNION STAGE DEPOT
510 S. Los Angeles St.

Through New Orleans to New York

Scenic—Interesting—Delightful

Go East through New Orleans by the Sunset Route.

Stop over in this beautiful and historic Southern city.

Then continue to New York either by boat or train.

By boat you have one hundred wonderful hours at sea—your berth and meals are included in your fare.

On the Sunset Route you enjoy Southern Pacific Service which means fine trains, the latest equipment and courteous, thoughtful attention to your wishes.

And these trains carry Southern Pacific Diners on which you will obtain the finest food, prepared as you like it to be and served at prices which are reasonable beyond your expectations.

Any Southern Pacific agent will gladly help you plan your trip for the utmost enjoyment.

For all Railroad Information

Southern Pacific

TICKET OFFICES
212 West 7th Street and Main Floor P. E. Bldg.
Station, Fifth & Central
Sixth and Main Streets
Phone: MEtropolitan 2000.
—in HOLLYWOOD 6703 Hollywood Blvd. Phone HE 6

direct from your home or hotel to street address destination city. We also allow you 7 DAYS FREE STORAGE at our warehouse, absolutely free and special accommodations for those who wish access to baggage—(no charge for this service.)

We are the officially authorized TRANSFER CO. for all railroads and steamship lines coming into the city.

COURTESY

PHONE TRinity 1001

Los Angeles Transfer Co

Main Office 317 Crocker St.
Phone TRinity 1001
WE SELL SERVICE.

PORTLAND $36 up
ADM. FISKE—11 A.M. TODAY

Other Fares

San Francisco		Seattle	
One Way	$15.00 up	One Way	$30.0
Round Trip	$22.50	Round Trip	
Third Class	$10.00	Third Class	

S.S. H. F. ALEXANDER—FRIDAY, 5 P. M.

Check Your Car Like an Extra Trunk
Attractive rates to San Francisco-Seattle-Portland.

PACIFIC STEAMSHIP COMPANY
Los Angeles, 501 South Spring St. Phone TRinity 8

Pasadena, 297 E. Colorado St. Phone Fair Oaks 2930
Santa Ana, 113 W. 3d St. Phone 288
San Pedro, 121 W. 7th St. Phone 3710
Long Beach, 124 W. Ocean Ave. Phone 612822
Hollywood, 6406 Hollywood Blvd. Phone HEmpstead 2161
Highland Park, 6000 Pasadena Ave. Phone GArfield 1

The New Yorker

Leaves Chicago — 12:45 P.M. (Dearborn Station)
Arrives New York (next day) 3:45 P.M. (Pennsylvania Station)

This new service effective April 27th

THE scenic route through the Finger Lakes region and the Blue Ridge Mountains by daylight. A luxurious comfortable through train. Arrives Pennsylvania station, New York.

H. R. Bullen, Asst. Gen. Agt.
503 So. Spring St., Los Angeles. Tel. VAndike 3980

GRAND TRUNK RAILWAY SYSTEM
CANADIAN NATIONAL RAILWAYS
in connection with Lehigh Valley Route

FOR FINEST CARS AND MOST COURTEOUS SERVICE
PHONE BRoadway 2894 or 2895
DAY AND NIGHT TAXI CO
KEITH CHARTER CARS—1236 SOUTH FLOWER STREET
LAFAYETTE LIMOUSINES, SEDANS, TOURING CARS

New Orleans
ew York
esting—Delightful

h New Orleans by the

s beautiful and historic

to New York either by

ve one hundred won-
t sea—your berth and
ed in your fare.

oute you enjoy Southern
which means fine trains,
oment and courteous,
tion to your wishes.

carry Southern Pacific
h you will obtain the
ared as you like it to
at prices which are
nd your expectations.
Pacific agent will gladly
our trip for the utmost

ilroad Information

rn Pacific

Fifth & Central
Broadway 2800.

—In HOLLYWOOD
5798 Hollywood Blvd.
Phone: GRanite 1101
GRanite 1102.

g back
home?

heck 'em
ight thru

or hotel to street address in
lso allow you 7 DAYS' FREE
house, absolutely fireproof
tions for those who wish ac-
harge for this service.)
zed TRANSFER CO. for all re-
coming into the city.
TRinity 1001

es Transfer Co
e 347 Crocker St.
Trinity 1001
L SERVICE.

ND $36 up
TODAY First Class

her Fares
Seattle
One Way $53.00
Round Trip $97.00
Third Class $36.00
NDER—FRIDAY, 5 P. M.
Like an Extra Trunk
an Francisco-Seattle-Portland.

AMSHIP COMPANY
ng St. Phone TRinity 3021
Long Beach, 124 W. Ocean Blvd.
Phone 01253
Hollywood, 6465 Hollywood Blvd.
Phone HEmpstead 2262
Highland Park, 5502 Figueroa Ave.
Phone GArfield 7062

ew Yorker
ves Chicago — 12:45 P.M.
(Dearborn Station)
ves New York (next day) 5:45 P.M.
(Pennsylvania Station)
new service effective April 27th
scenic route through the Finger
kes region and the Blue Ridge
ains by daylight. A luxurious
table through train. Arrives at
lvania station, New York.
H. R. Bullen, Asst. Gen. Agt.
g St., Los Angeles. Tel. VAndike 6161

TRUNK RAILWAY SYSTEM
AN NATIONAL RAILWAYS SYSTEM
with Lehigh Valley Railroad

MOST COURTEOUS SERVICE
adway 2204 or 2205
GHT TAXI CO.
1226 SOUTH FLOWER STREET
S, SEDANS, TOURING CARS

FIGHTING BLOOD

H. C. WITWER

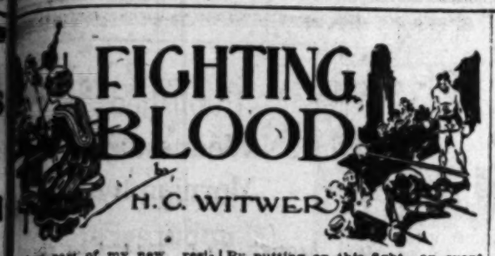

The best part of my new residence to me was the library and the place where I put in most of my time. It had every kind of book in the world in it and I just read the titles of 'em, no fooling. Books is a thing I can't get enough of and in regular reading jags, you know, say, taking my fill of fiction, history, essays, poetry, biography, travels, etc., etc., and even etc. Of course, there's a whole lot of these things which is miles over my head, and filled with thoughts and ideas which is beyond me. So I know what is known as a tooter. He was a nice old man by the name of Prof. Simms, which used to be one of Judy's teachers at Los Angeles City Prep, but in spite of all his knowledge he had failed to learn how to keep from getting cold and these cold-hearted guys at the prep school give him the air when he gets over the age limit. The poor old professor is a man dazed by this treatment, as he hasn't got a nickel and nowheres to turn for help, so I solved his problem and mine, too, by putting him on my pay roll as my own private tutor and having him come to the house to live.

Even a month after I have settled down in my handsome mansion I lost one of my guests through matrimony. That was no less than Knockout Kelly, which in spite of Nate's frantic objections to all and weds Mary Ballinger. Nate tried everything, but poisoning the principals in a effort to stop the wedding bells from ringing, because he knew it meant the permanent retirement as a fighter. But Nate might as well have tried to stop the Atlantic Ocean from being wet. Mary and Kelly was madly in love with each other and nothing else was of importance to either of 'em. So, instead of living in a swell little flat which Kayo bought in Drew Manor and they got presents enough to more than furnish it. I was best man at the wedding and Judy was bridesmaid, and right then and there I made up my mind that the marriage me and Judy graced with our presence we would be married of the first and second time and not just innocent bystanders.

But as the time goes on my original challenging of Hurricane Ryan for a battle over any distance to name gets me the center of nearly all the sport writers and they begin to ride him plenty. The heavyweight champion is wasting away his idle hours in his dealings at heavy wages and he doesn't seem anxious to defend his title against me or nobody else. Then, when the old applause at the end of his turn begins to fall off as the result of his stalling tactics, he begins to realize he has got to make some warlike play if he wants to keep his popularity. So he suddenly agrees to fight me, out of a clear sky. This stuns Nate and the promoters almost, till we hear the amount of the guarantee for his guarantee. Then we are fit to be tied. All that Ryan wants for risking his crown in a tussle with me is a measly $200,000 and he might as well have asked for $200,000,000 and done with it! The promoters' profit in the bout flickers out like a candle, even the biggest optimists among them turning it down cold.

But two days after the newspapers published the ridiculous terms on which Hurricane Ryan will accept my challenge Spence picks me up in front of my home in his car and asks me to come out to his house, as his father wants to talk to me before he starts for a trip around the world in his yacht. On the ways out, Spence remarks that his father has been in this excursion a half dozen times and he's looking forward to the trip with about as much excitement as a aviator would look forward to a ride on a Ferris wheel. His pop has got to get away from his business cares and the old grind again at the request of his doctor, but this voyage is a habit with him and that's why Spence says he bets his father would give a gigantic slice of his bankroll for a new thrill. Well

When we get to his house, Mr. Brock wants to know when me and Hurricane Ryan is going to cease our newspaper battling and get down to business in a ring, as the public scuffle he wants to view before he takes his boat ride. I tells him I would take pleasure in naming him the date of the setto as I only knew it myself, but the way the heavyweight champion has been stalling me I personally think the fight will take place the same day roller skating on the ocean becomes the national sport. I says about the only TKO ever get Hurrican Ryan in a ring with me will be if the battle ground is the top of Mt. Everest, where there will be no-one around to see me knock him out.

Brock smiles and then looks thoughtful for a minute.

"You think Ryan would be willing to fight you if there were no purse present?" he asks me suddenly, giving me a short, sharp look.

I tells him he might take a chance, adding: "But a bout without purses would be a bout for glory and a fellow fights for nothing is not no fighter—he's a maniac!"

At this time Mr. Brock laughs out loud and there's a strange gleam in his eye and he still seems to be thinking seriously over the matter.

"I say, what if someone—some millionaire would finance such a bout, provided he could be the sole promoter? Surely, Ryan wouldn't object to a single witness, would he?" he asks me.

"I don't think he's squawked as I have one fan seeing him knock out, sir," I says, still in the dark, "but who in the name of Jersey City would spend the $250,000 to see two fellows fight with boxing gloves?"

"Why," he says, sitting forward in his chair and watching me closely, "you're joking, sir!" I says.

"You're wrong!" he says, very seriously. "I am not in the habit of talking about the expenditure of money. For years I have been looking about for a substitute to take the place of this infernal sport, which ceased to thrill me the first one. I agree with physicians that I need a change about this time of the year, but we do not agree as to the requirements of the tonic. By putting on this fight—an event I wouldn't miss seeing for worlds—I would save the time I'd waste on a round-the-world trip, give you your chance to win the highest honors in your profession, and provide myself with a super-thrill! Imagine being the only witness to a battle between two champions—two of the greatest boxers in the ring today fighting to a decisive result for my sole pleasure! Why, boy, Nero himself would have rushed joyously from his gladiators and chariot races to witness a spectacle like that!"

And I wish you could of saw how excited he is.

"But, what—how will you manage to—" I begin.

"Young man," he interrupts, "busy yourself with getting into proper condition for the fight of your career and leave the details to me! I will personally pay Hurricane Ryan the $200,000 he demands, but you must speculate with me. You say you are certain you can defeat the heavyweight champion under any conditions. I read a statement by you the other day to the effect that you would almost be willing to fight him for nothing. Very well, if you win I will pay you $50,000—if you lose, you will get nothing but the thrashing for your pains! Come now, what do you say?"

"What are the other conditions, sir?" I says, kind of in a trance.

"There are but two conditions," says Mr. Brock. "One, that there will be no other spectators at this bout but myself—the other, that the fight is not to be limited to any stipulated number of rounds. It must be to a finish!"

Just a glance at his grim face is all I need to show me he's in dead earnest. I got up and shook his hand. I was in dead earnest, too.

"Mr. Brock, I accept your offer with pleasure," I says. "And I will take even more pleasure in knocking Hurricane Ryan for a Peruvian demitasse, for your further enjoyment!"

I tell Nate about things that night and we nearly come to fisticuffs ourselves, on the account of his inability to believe me. When I finally convince him I'm on the up and up, why, he laughs himself sick. He claims that Mr. Brock's layout is the buffalo's beard and a fool and his money is soon divorced. So I says if Mr. Brick is such a fool, where did he get all them millions of his. That slows Nate to a walk.

I immediately start to condition myself for Ryan and as this is to be a finish fight, believe me I get some good heavies to ready me. This melee may go one round or 100 and I don't want to risk not being able to take it. Mr. Brock's agents present the heavyweight champ and his pilot with their proposition and at first they can't see it with a telescope. They know who Mr. Brock is and that he's good for the guarantee, all right, but it's just become a habit with them to refuse to fight me and that's all there is to it. Finally, Ryan's manager agrees to Mr. Brock's terms—provided he can add one of his own. He insists that the result of the bout be kept a absolute secret, no matter which one of us wins!

For awhile, neither me, Nate, or Mr. Brock can figure out what the big idea is. Then we all agree that the crafty manager of the world's heavyweight champion has sold himself the thought that maybe I may turn out to be a tougher egg than they figure. I may give Ryan a lot of trouble—I may even take him. They are leaving nothing to accident. If I do win I can't claim the title, if everybody connected with the brawl is sworn to secrecy!

While me and Hurricane Ryan is training for our little debate with all kinds of precautions being took to keep everything under cover, Rags Dempster begins to show signs of having staged a remarkable comeback, as far as money matters is concerned. He breaks out with a sporty new car, leases a swell old Colonial mansion in the richest part of Drew City, and generally begins strutting his stuff till the whole burg begins to whisper and wonder. This goes on for about a month, during which the wild parties at his house makes Rags the talk of the town—and it ain't the kind of talk I would prefer for myself, no fooling. Rags is the local mystery, which is solved when the coppers swoop down on his house one night in the midst of the usual festivities and collar him for, what do you think? Sssh—bootlegging!

Spence Brock meets me the day Rags's case comes up and he tells me he's heard they are going to sock it to Rags plenty. Not only to make a example of him as a bootlegger, but because two-thirds of the town hates Rags from his derby to his overshoes. His father's failure and the closing down of the carpet mill is still open wounds and now that they got the son by the tail they are going to see at least justice done, if not more. Me and Spence is in Judge Tuckerman's court when the matter of Rags is reached. He has hired Lem Garfield, and Lem steps forward to plead for him. Lem got nowheres, for the first time since he's lawyered for a prisoner in the judge's court. When the judge hears the mere mention of the name "Dempster," why, he immediately remembers how he got stung by the carpet mill failure and he blew up like a powder mill. I doubt if he even heard the charge. He just gives Rags one terrible look over his cheaters and holds him for the grand jury.

So that was that.

(Continued in Tomorrow's Times)

POLICE CHIEF FACING POVERTY, IS SUICIDE

[BY CABLE—EXCLUSIVE DISPATCH]

VIENNA, April 29.—The toll of suicides following the upward march of the French franc is increasing daily. Dr. Robert Gelinet, head of the police department, took his life by shooting in his office. His death is traced to plunging on the fall of the franc. When the currency mounted he was unable to cover his losses. A rich wine grower who lost $250,000 in one deal is now in an asylum. Austrian shares have fallen within the last few weeks, helping to bring panic to speculators throughout the country.

"THE Scenic Line of the World." Royal Gorge Route offers Rock East Excursions May 29 and after. Stopovers all points. See Yosemite, Salt Lake and finest mountain scenery. D. & R. G. W., 601 South Spring.

Apologies to Sidney Smith

O look who's here!

This $42.50 Model of the HERRICK Dry Air Refrigerator would keep foods fresh and appetizing for days and days longer if it weren't for Andy and Chester.

These Royal Easy Chairs, with adjustable backs operated with a push button, and comfortable footrests that slide out, appealed to Andy at

$65.00 to $125.00

Through the Courtesy of The Times—

At two o'clock today, Andy Gump, Min and Chester will look over the superb values found at—

Birch-Smith Furniture Co.

737-41 Hill St. Near 8th

Convenient Investment Terms

'Phone TRinity 4121

$53.50

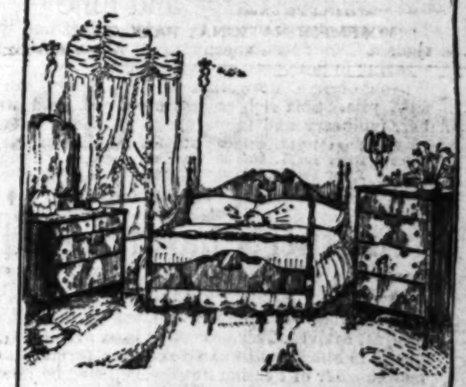

Poor little Chester was all tired out after the shopping tour and was first to try out the three beautiful walnut pieces his parents bought for only

$115.75—1st Payment $18

Schools and Colleges

Information About Schools

The Times' School and College Bureau will help you secure complete information about any kind of School or Education Training. Carefully compiled data are on file, from which source suggestions may be made which will be helpful to you. THE SERVICE IS FREE. Address, write or call the TIMES' Information Bureau, First street and Broadway—telephone MEtropolitan 0700—or leave your name and address with the TIMES' Branch Office Information Bureau, 621 South Spring Street and the desired school data will be mailed to you.

EGAN SCHOOL
Drama—Motion Picture—Music—Dancing. America's Foremost School of Drama. Established 23 years. Drama and its Allied Arts. Music and Dancing Taught in All Branches. Fifteen Recognized and Distinguished Teachers. Send for List of Successful Graduates. Egan Theater Bldg., 1234 S. Figueroa St. ATlantic 9061.

Woodbury College
BUSINESS COLLEGE FOREMOST FOR FORTY YEARS
One of America's greatest business institutions, giving superior training for high-salaried positions. Exclusive methods develop highest efficiency and shorten time. All courses. Delightful new quarters. Begin any time. Positions secured. Satisfaction guaranteed. Get catalog. MEtropolitan 0133. Union Bank Bldg. Eighth and Hill Streets

LEARN ELECTRICITY
Electrical experts are in big demand at high pay. A complete course at National will thoroughly qualify you in all branches of the electrical business. Start in any time in America. SPECIAL LOW TUITION RATES NOW IN EFFECT. Call or write for information.
NATIONAL AUTOMOTIVE SCHOOL
4002 So. Figueroa Street.

Machine Courses
Bank Statement, Bookkeeping Machine and Comptometer Operators are in demand. Six weeks will prepare you for a position. Day and Evening Classes. MAin 4905. TUcker 3195.
MACKAY BUSINESS COLLEGE, 9th and Main Streets. 18th Year. An Exclusive Private School for Future Executives.

MAKE MORE MONEY
LEARN A TRADE
Ask for Circular
YMCA
718 S. Hope St. or 2828 Whittier Blvd.

SAWYER
A School of Commerce
Individual instruction as given by a University and Business trained faculty prepares you to fill one of the good positions we furnish. All courses—New quarters—Enrollments now open—Day and Night School. 805 South Flower St. TUcker 3260.

EFFICIENCY
BUSINESS COLLEGE
ALL COURSES. Positions for graduates. Part-time positions for students if desired. We Guarantee the Shortest Possible Courses in the Shortest Possible Time. 747 South Hill St. Phone TUcker 2350.

Wolfe School
COSTUME DESIGNING
948 W. 7TH STREET
Creation of Fashions, French Dressing, Cutting, Fashion Sketching, Pattern Drafting, Millinery. Short complete, guaranteed course. Day or evening. Previous training not required. Enroll now—Individual instruction.

Schools and Colleges

C. C. C.—The Prize School
of California, 622 South Hope Street, offers High-Class Courses of Study and Guarantees Positions. Phone or send for the Victory Year Book. TUcker 2634 or MAin 2811. CALIFORNIA COMMERCIAL COLLEGE (Brownsberger.)

Commercial Experts' Training Institute
Certified Business Training
Best results. Shortest time. Positions guaranteed. Day and Evening Classes.
909 South Hill St. MEtropolitan 9251.

Military

PAGE MILITARY ACADEMY
A Big School for Little Boys. The largest school of its class in America. Pupils admitted at any time. In session throughout the year. Send for catalog. R. F. D. No. 7, Box 958. Phone 768904. ROBERT A. GIBBS, Headmaster.
Not best because largest, but largest because best.

San Diego Army AND Navy Academy
"Division A" school under the University of California rating and in the "A" Accredited List of Universities. It is one of only two schools in Southern California so distinguished. It is one of only two military schools in Southern California which have served full accrediting at West Point. Address Capt. Thos. A. Davis, Pres., Pacific Beach, Cal.

URBAN
30th YEAR
MILITARY ACADEMY
A School of Distinction. In session all year. Unsurpassed location, big playgrounds, horseback riding, swimming pool. Enroll now.
Wilcox at Melrose St. HEmpstead 7002.

PASADENA
MILITARY ACADEMY—Accredited school. College preparatory. Also grades 5 to 8. Boarding and Day Pupils admitted any time. Thorough scholarship and character training. Military, Athletics, Horsemanship, Radio, Business Training, Music. Every modern convenience. Catalogue. N. Ave. 64 near Colorado St., Pasadena. Phone GArfield 3124. Summer Camp.

Pacific Military Academy
CULVER CITY, CAL. Phone 761294 (L. A.)
Enrollment limited. References required.

HOLLYWOOD MILITARY ACADEMY
1519 N. Western Avenue.
Exclusive School for Resident and Day Students. Fully equipped. In session all the year. Fall Term now open. Phone HEmpstead 2363.

LONG BEACH MILITARY ACADEMY
The only Academy by the Sea. Full particulars on application to Prof. Blackwell.
3838 E. Ocean Ave., Long Beach.

CALIFORNIA Military Academy
For young boys. Open all year. Homelike atmosphere. Good care. Firm kindly discipline. We teach boys how to study. Fine gymnasium. Well-equipped athletic field. Manual training. Piano, Band, Dancing, etc. Day pupils may remain until 6 and on Saturdays. 18th Year.
4001 W. 16TH STREET. PHONE 74072.

Military

Harvard School
AN ACCREDITED SCHOOL FOR BOYS. 24th year. R.O.T.C. unit. Pupils received in any grade from the sixth through high school. Rt. Rev. Joseph H. Johnson, D.D., Bishop of the Episcopal Diocese of Los Angeles, President. For catalog, address the Rev. R. B. Gooden, D.D., Headmaster, 1861 S. Western Ave., Los Angeles, Cal.

Art and Dancing

NORMA GOULD
Foremost Dance Instructor of the West
469 N. Western Ave.
Tel. HEmpstead 2339.

ERNEST BELCHER'S
CELESTE SCHOOL of DANCING
Ballet Oriental Slavic Grecian Character
634 West 13th (just off Figueroa.) MAin 4554

OTIS ART INSTITUTE
A SCHOOL OF FINE AND APPLIED ARTS MAINTAINED BY THE COUNTY OF LOS ANGELES
Drawing, painting, sculpture, design, illustration, commercial design, interior decoration, costume design. Evening classes in drawing and clay modeling. Sat. class for children. Sat. class in landscape painting. Studios: 2401 WILSHIRE BLVD. (at Westlake Park.)

GIRLS—Boarding and Day Schools

URBAN SEMINARY
A SELECT BOARDING AND DAY SCHOOL FOR GIRLS.
High School, Grammar and Primary. Ideal environment. On the crest of the Palisades. Enroll now. Ocean Ave. at Montana. Phone 23600 Santa Monica.

HOLLYWOOD SCHOOL FOR GIRLS
Residence and Day School. Only accredited private school in Hollywood. 1749 LA BREA. Grades and High School. Telephone GRanite 4201.

MISS THOMAS' SCHOOL
(ST. CATHERINE'S SCHOOL)
328 West Adams Street
Boarding and Day School for girls. First eight grades. Prepares for Marlborough and Girls' Collegiate Schools. Three-acre playground with gymnasium teacher in charge until 5 o'clock. Out-of-door study. MISS THOMAS, Principal. Telephone ATlantic 2260.

OPEN THE ENTIRE YEAR
ELLIOTT SCHOOL for GIRLS
Residence and Day School—Sub-Primary to Ninth Grade Inclusive.
IDEAL HOME LIFE—CHARACTER BUILDING—OUTDOOR EXERCISES.
Martha Collins Weaver, M.A., Principal. Gramercy Place and Pico Boulevard, Los Angeles. Telephone 718-98.

KENWOOD HALL
School for Girls. Resident and Day Students. All grades and High School. Special attention given to students in regular work. Tutoring. Spanish and French offered to all students. Expression, dancing, sports and all regular school subjects given by means of modern proved methods in small classes in the out-of-door. Pupils received at any time. Directors: Ruby Mildred King, Grace Baxter Babbitt, 575 S. Vermont Ave., Los Angeles. Tel. DRexel 0081.

Bright—newsy—accurate—interesting
FARM AND TRACTOR MAGAZINE
Of the LOS ANGELES SUNDAY TIMES

A Page of Inspiration for Home Lovers

The Home Delightful

Published Wednesday Morning by Hamburger's

VOL. I LOS ANGELES, WEDNESDAY, APRIL 30, 1924. NO. 5

Remember to Buy New Carpets and Rugs

—when the old ones do not fit into the new order of things in the home. Not even a magic carpet could harmonize with the wrong setting.

Our stock of carpets and rugs is complete enough to supply the most intricate color scheme with the proper floor covering. They are a cosmopolitan group, in designs inspired by the rugs of the Caucasus, Mesopotamia, Syria and China. In standard sizes. Moderate in price.

Wool Wiltons		Worsted Wiltons	
27x54	$11.00	27x54	$14.50
36x63	$17.50	36x63	$23.00
4.6x7.6	$37.00	4.6x7.6	$49.00
6x9	$66.00	6x9	$90.00
8.3x10.6	$91.50	8.3x10.6	$123.00
9x12	$100.00	9x12	$135.00
9x15	$148.00	9x15	$195.00
11.3x15	$183.50	11.3x15	$242.50

(Hamburger's Rugs—Third Floor)

A Sale for Home-Lovers!

Chinese Rugs at Lowered Prices

All washed rugs in exquisite designs and colors. Best selected quality of wool, in heavy, deep, lustrous pile.

	Size	Were	Now
Chinese Rugs	9x12	$295.00	$235.00
Chinese Rugs	8x10	$195.00	$150.00
Chinese Rugs	6x9	$165.00	$125.00

Small Rugs to Match

Chinese Rugs	4x7	$80.00	$69.00
Chinese Rugs	3x5	$48.00	$39.75
Chinese Rugs	2x4	$29.50	$20.00

Chinese Rugs— Extra Large and Fine

These are oversize rugs in varied colors and designs. The finest specimens of Chinese art in weaving in both texture and design.

Woven of fine Mongolian wools. Heavy, deep, silky pile. Soft rich colors: blue, red, gold, amber, mulberry and taupe.

Chinese Rugs 10x13	$395.00	Chinese Rugs 12x15	$750.00
Chinese Rugs 10x14	$485.00	Chinese Rugs 10x17	$850.00
Chinese Rugs 10x15	$550.00	Chinese Rugs 10x23	$995.00

(Hamburger's Rugs—Third Floor)

Another Charm Added to Haviland China

—in the shape of a new open stock pattern which has just arrived. This newcomer is an oriental symphony in blues, yellows and reds in a formal Cashmere border of Persian flowers, relieved by flower tendrils.

It will fittingly serve the most brilliant company of guests gracing the dinner table.

Service for 6—$108.00.

Service for 12—$176.00.

(Hamburger's—China—Fourth Floor)

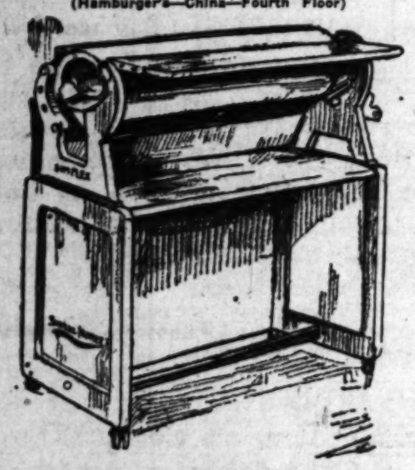

A Junior Simplex Ironer

Saves a Ton of Work

You have heard how the day laborer does so many pounds of work. But the housewife on ironing day does a ton of work! By actual count. Her hand iron weighs 6 pounds. Four or five hours in which to do the family ironing. This amounts to approximately 540 times of lifting the iron—or 3,240 pounds of work. She has lifted over a ton of weight in that short period.

Contrast against this the same day with the aid of the Junior Simplex Electrical Ironer. No standing, no tired arms, no aching back, no ruffled temper. Comfortably seated at your Simplex, you can enjoy the short time spent in your ironing.

And such good work it does! Straight edges, true corners, embroidery and initials standing out perfectly—even dresses and shirts are as pretty as they ever were. The 24-inch Simplex is no larger than a sewing machine, movable and attractive. See demonstration Thursday p.m.

Sold on Easy Terms

(Hamburger's Electrical Dept.—Fourth Floor)

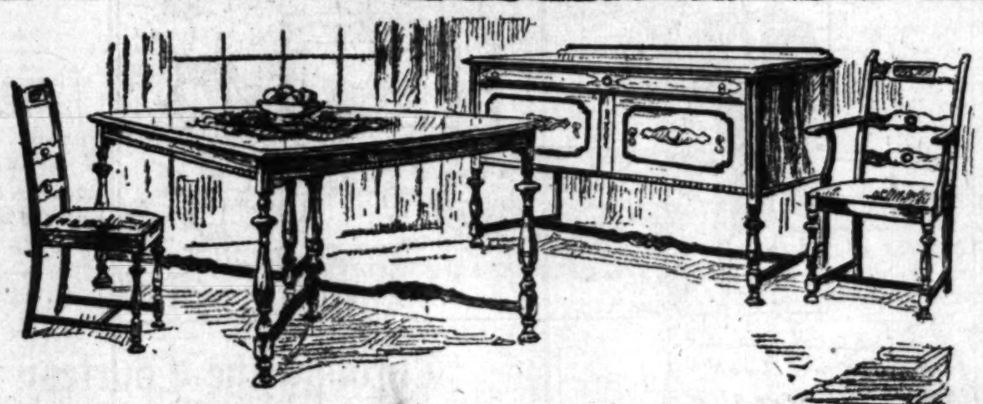

An Italian Dining Room Suite of Strong Character and Color

The dining room — the hub of the home. Is it not deserving of the best furnishings the home can afford?

For stability, artistic harmony and distinction—the trio which the homemaker seeks—the suite in Italian design illustrated is notable.

In a rich antique walnut finish. Chairs are covered with tapestry of pleasing pattern and good quality.

Extension Table, $75.00 *Buffet, $100.00*
Side Chairs, each $17.50 *Arm Chair, $22.50*

On Display in Room C

(Hamburger's Furniture—Fifth Floor)

Baskets for the Season Just Approaching

These are useful as well as decorative, and their popularity grows. There are the picnic baskets in brown and red with borders of bright flowers. 50c. Market baskets of fine reeds.

Sandwich trays—one of black reed with a tall handle, and painted with bright flowers. $2.95.

Wood Basket for the fireplace to match the sandwich tray. Built in a huge crescent shape. $10.

Round table trays—one in Chinese green with dragon design. $5.00.

Lemonade trays—place for 6 glasses and the pitcher on a glass-covered base.

Flower and fruit baskets of wide variety, sweet grass baskets and covered boxes for the porch sewing. Wall flower holders, handle baskets and jardinieres, all with metal lining.

(Hamburger's Housewares—Fourth Floor)

Hand Worked Italian Lunch Cloths

Linens of natural color some in the distinctive Italian cut work have a continual vogue, but more than that, give a lasting delight. They are always beautifully done — hemstitching, drawn work, cut work, embroidery. The cloths have hand crocheted balls at the corners. Every design is unique.

36 and 45-inch cloths with four 12-inch napkins. $3.95, $5, $10, $15, $18 and $35.

(Hamburger's Linens—Third Floor)

A Touch of Something New

The home-feeling defies analysis—but certain it is that a touch of something new assures a woman that her "home is her castle and fortress as well as her repose."

When the Comfort Needs Covering Anew

There are figured sateens in the Drapery Section in choice colors and many new patterns. If the old comfort has lost its freshness, or if you are covering a new one, you should see our assortment of sateens. The fabrics are also appropriate for hangings to match.

These are 36 inches wide, and 75c a yard.

(Hamburger's—Third Floor)

Outdoor Furniture For Your Garden

You may live more pleasantly in the out-of-doors this summer if it is furnished with some of the convenient garden pieces now arrived in our furniture department.

Attractive arbors, garden gates, pergolas, rose ladders, benches, tables, settees, well constructed and designed to fit any landscape. The garden lover will more happily realize the allure of the open air with one of these set up in a vantage point.

The wood is left unfinished and may be painted any color desired. Ready to put up—weather enduring.

Priced from $18.00 to $145.00.

(Hamburger's—Furniture Fifth Floor)

It's a Lark to Cook with Transparent Pyrex

With the oven-proof glass cooking ware, you can watch the cooking process. And what's more of a lark, you can serve food on the table, in the same lovely dish in which it was baked.

The food keeps hot, and you save on dish washing. More than this—it is economical—absolutely guaranteed against oven-breakage. Pyrex now comes in over a hundred utensils. A few of them are:

—casseroles	*—au gratin dishes*	*—ramekins*
—cake pans	*—bread pans*	*—custard cups*
—egg dishes	*—tea pots*	*—pie pans*

(Hamburger's Housewares—Fourth Floor)

Summer Requires Stainless Steel Knives

The coming season of fruits is an imperative reason for using Stainless Steel in the kitchen.

Fruit and vegetable acids cannot stain, tarnish, corrode the blade, nor cut the edge. Thus Stainless steel is sanitary. And there are no dull knives in the Stainless family. No blades wanting continual scouring and polishing.

Handles of aluminum, ebonized, cocobolo and bone. Grapefruit knives, carving knives and sets, bread knives, kitchen knives, paring knives, table knives and spatulas.

(Hamburger's—Housewares—Fourth Floor)

Very New—Window Shades of Printed Glazed Chinz

For interior decoration—nothing gives the unusually happy effect of glazed chintz. It is much in demand for window shades. And to complete the decorative scheme, you may buy figured chintz to match the glazed—for draperies and slip covers.

A new shipment of both has arrived, in unique, cheerful colors. Priced inexpensively for such wealth of beauty—$1.00, $1.25 and $1.50 a yard, and a yard wide.

(Hamburger's Draperies—Third Floor)

One More Room in Summer

—the porch in summer is like a newly found extra room, but if you want to make full use of this addition to the home, it should have

Vudor Porch Shades

As we are sole agents for these shades in Los Angeles, our stock of sizes is complete and we will gladly outfit your porch. They may be had in either brown or green.

Priced from $5.00 to $17.50.

(Hamburger's—Third Floor)

When Night Comes and the Curtains are Drawn

—you will want them to be curtains of real value to the room. And when the day wakes again, you will want them to frame prettily the scene outside—the garden expanse, the hillside view. Curtains to let in the day, as they shut out the night.

Colonial Ruffled Net Curtains
of dainty patterns on fine filet net, with self ruffle. These come in ivory. 45 inches wide, 2 1-4 yards long. Widely used in the California home. Priced $5.00, $6.50 and $8.50 the pair.

Lustre Panel Curtains
Unusual even among a display of handsome window curtains. They come in two combinations, natural and gold, gold and black. A heavy bullion fringe weights it at the bottom. Priced $10.95, $12.50 and $14.00 each.

Imported Printed Linen
Something summery for slip covers, cushion covers and hangings. A very choice line of patterns and colors. 35 and 36 inches wide. $2.50 values, very special at $1.39 yd.

5,000 Yards of Novelty Cretonnes
In this large stock of cretonnes, you may be sure of finding the very thing to your taste. Amazingly different color effects. A very heavy quality of cretonne that will make drapes, and recovering for reed furniture. 31-inch width in the imported, and 36-inch in the domestic. Regular $1.00 value, very special at 50c yard.

Fibre Net Panel Curtains
In a self-tone allover pattern with bullion fringe at the bottom. 2¼ yards long. $5.00 value for $3.95 each.

Plain Glos Gauze
Suitable for day curtains in the home. This comes in shades of gold, natural and rose. 35 inches wide. $1.25 value, special at 85c the yard.

Plain and Iridescent Glos Drapery
A silky finish drapery material in all the wanted shades. 45 inches wide. Regular $2.50 value for $1.75 yard.

(Hamburger's Curtains—Third Floor)

Modernize Your Home Musically

An outmoded instrument is very conspicuous in modern surroundings. The large upright and ungainly grand piano of yesterday are replaced today by the smaller upright and the baby grand.

The modern home demands modern musical instruments — pianos of correct proportions and phonographs adapted to harmonize with the decorative scheme of the music room.

Let Hamburger's assist you in modernizing your home musically.

Hamburger's for Pianos, Phonographs and Radios of Quality.

Terms to suit your requirements.

(Hamburger's Music Salons—Fifth Floor)

Hamburger's

Broadway at Eighth Phone BRoadway 3940

Daley's
INCORPORATED
CHAIN STORE GROCERS

"Our New Home"

Daley's
INCORPORATED
CHAIN STORE GROCERS

To Enable Us To Serve Our Many Customers, Scattered Throughout Our Wonderful California, We have just completed one of the Greatest Motor Purchases of Recent Months. By Serving The Public, Continually and Faithfully for Years, we have established a Wonderful Thriving "CHAIN OF RETAIL GROCERY STORES" Supplying the Best Obtainable at All Times. And by Adding This New Equipment, We Feel That We Can Supply Our Many Stores, Quicker, Safer and Cheaper, Because It Is the Best Obtainable.

"As practically all of our supplies are bought direct and in very large quantities our purchases are made at the lowest possible prices, yet the utmost economy must be practiced in every department in order that the consumer may get the greatest possible benefit in price savings," says J. A. Daley, president of Daley's Incorporated, who operate 137 grocery stores in Southern California.

"Our transportation department is a good example of departmental economy. 139 tons of groceries leave the warehouse every day, and as the total mileage of our various routes from warehouse to stores is 1170 miles, it is obvious that careful supervision and operation as well as modern, scientific transportation methods and equipment are absolutely necessary in this department.

The busy housewife, upon whose shoulders rests the burden of keeping the family healthy and contented with good, substantial, and tasty foods and at the same time conserving the family income to the greatest possible degree, may show but a passing interest in these big motors rolling over the highways with their 17-ton loads of groceries, yet they are a very important factor in filling her market-basket with the very best quality food-supplies at prices that keep her a permanent, satisfied customer of Daley's.

Latest Model GMC Truck, One of the Greatest Mechanical Constructions of the Late Years, Handles Seventeen Tons on Each Trip, Rain or Shine, Night or Day.

Look It Over. Is It Not a Great Big Beautiful Power Giant? Watch Them Go By.

The Hercules People, Naturally Supplied the Trailer Body. As the Name Signifies, the Giant of Strength, We Felt That No Other Body-Building Company Could Handle the Giant Task of Supplying Our Great Needs. Hence HERCULES, the Giant of Strength.

"An interesting feature in this connection is our fleet of Lapeer semi-trailers, which carry supplies to the stores in outlying territories. These semi-trailers and truck-tractors not only carry much larger loads than the four-wheel type of trucks but eliminate the damage to highways that would be caused by heavily overloaded trucks, the load, in the case of the semi-trailers, being carried on six wheels and therefore more evenly distributed over the highway surface. In addition to these advantages a further economy is effected by keeping the motor equipment continually engaged in hauling, no time being lost in checking and loading as the returning semi-trailers are immediately placed for loading and the tractor, coupling on a loaded semi-trailer, is ready to start at once.

A Close Up of Our Latest Equipment. Note the Firestone Cushion Tires on Every Wheel. We Can't Say Too Much for the D-Q Service Corporation and Their Line of Firestone Truck Tires. We Use Them Exclusively on Our Entire Fleet and Have Proven Their Slogan To Ourselves of "Most Miles Per Dollar."

MAKE *Daley's* A DAILY HABIT

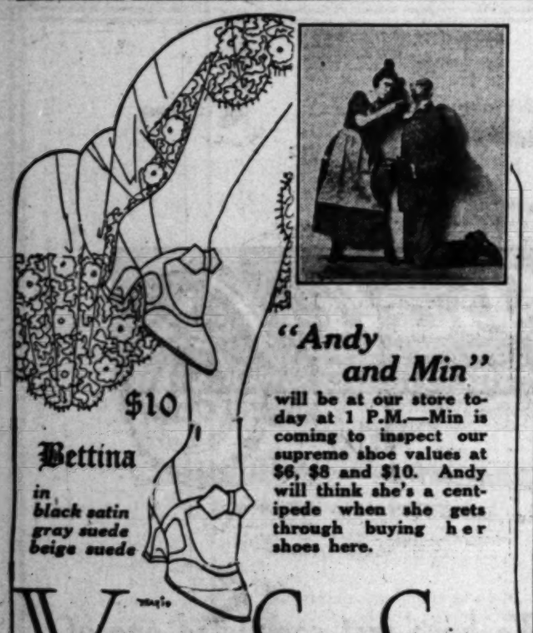

$10

Bettina

in
black satin
gray suede
beige suede

"Andy and Min"

will be at our store today at 1 P.M.—Min is coming to inspect our supreme shoe values at $6, $8 and $10. Andy will think she's a centipede when she gets through buying her shoes here.

Woman's Shoe Store Inc
Six-Seventeen 617 South Hill St.

MEET
"Andy", "Min"
and "Chester"
At Our Flower Shop
Today at 2:30 P.M.

Hear him say "Oh! MIN" when he sees the beautiful assortment of flowers and plants on display in our shop. A choice selection at reasonable prices to suit every purse. Courtesy, Service and Satisfaction.

Then see him on the Screen at California Theater

Athletic Club Florist

MAin 1587. 645 South Olive St. BRdwy. 2369
G. ROLLERI, Proprietor

Oh! Min

This is the day we are to go to

Foreman & Clark's

to get Chester his new suit, and by the way, the salesman just called me up, and told me a large shipment of the very latest Spring styles had just arrived. If they only fit and wear as well as the last one I got there—"them for Chester and me"—we are to be there at 11:30 today sure—don't forget the address is

5th and Broadway

Why Argue?

You know there is only one shoe that I can wear. "FLORSHEIM, of course." And we are going to their 5th St. Store at 1:30 today and get them.

Florsheim Shoe Stores
Don't forget the address is 216 West 5th St.

Andy, I want you to go to Logan's and get a hat that makes you look like somebody.

All right, Min, they seem to be the only ones that can do it. We'll see them at 12 o'clock today.

LOGAN THE HATTER
"Fashion Dictator" 628 South Broadway
Los Angeles' Leading Hatter

Proving Pied Piper a Novice at Getting Crowds

What's a Chin Between Friends?

Nothing a-tall, the Rt. Hon. Mr. Gump tells thousands assembled before California Theater (upper) at start of buying trip; at the bottom he's holding shoes just bought at Young's Shoe Store, 514 South Broadway. He had to have a separate box for each one of his pavement-treaders.

ANDY SPENDS HIS SHEKELS

And Min and Chester Help Him Do it in Joyful Riot of Shopping as Throng Trails Along

When a Gump goes shopping he motivates in a luxurious gas-driven palanquin and to show that no coolness exists between himself and Los Angeles he takes along a majority of the local population, establishing once and for all that a Gump is big-hearted no matter how small his chin.

Yesterday, the first day of The Times-Andy Gump shopping tour, was a dead ringer for the Yuletide rush when it came to congesting downtown traffic. When Andy, Min and Little Chester appeared in front of the California Theater at 11 a.m. to start the free-for-all crosstown shopping race, they were met by a large share of the 1924 city and suburban census.

Their adventures from then on were sufficient to make Sidney Smith a gibbering lunatic. The first stop was at the Gene Murphy haberdashery, 312 West Fifth street, where Min selected a feverish red necktie for the chinless wonder who wears no man's collar but his own, and that four sizes too large, to give his Adam's apple room to romp.

HE'S A MODEST MAN

"I'm a staid, conservative business man—not a bullfighter," said Andy, and changed the red tie for a modest one in green and purple stripes.

The Platt Music Store, 620 South Broadway, next was visited. Al Jolson's songs on the phonograph records entranced Andy.

"Not bad, not at all bad," remarked Andy. "I sing a little myself, at times."

As he cleared his throat to demonstrate, Chester demanded a silver whistle. Andy bought it and told the salesman to hide the drums.

It was at Wood Brothers, 217 West Sixth street, that Andy again ran to stripes in chosing a gay spring suit.

"You'll be wearing them soon enough," said Min, "so you might as well get into practice. Come along, barber pole."

The Gumps drove to the Biltmore to extend greeting from a balcony to the members of the Los Angeles Advertising Club at luncheon. There was so much applause that Andy was unable to make a speech.

HOWDY, McADOO

As they were leaving the Biltmore Andy spied William G. McAdoo and grinned as one politician to another.

"Are you going to run against me?" asked Mr. McAdoo.

"A Gump never runs," replied Andy. "If I'm a candidate for President, I'll win in a walk."

"Better go over to a reliable shoe store and stock up on hiking shoes," advised Mr. McAdoo. "You've got a long way to go on a hard road."

So the Gumps motored to Young's Shoe Shop at 514 South Broadway.

"I want some shoes," said Andy.

"How many?" asked the salesman.

"The usual number," retorted Andy. "I'm neither a centipede nor a one-legged man. Give me the largest size in stock and then stretch 'em. My feet are man's size and they belong to a man's man."

It was while driving to the Winter Garden, 515 South Spring street, for luncheon that Andy was halted by Traffic Officer Bunning at Fifth and Spring.

"What do you mean by driving through traffic across an intersection at thirty-five miles an hour?" demanded Officer Bunning and he inscribed a ticket.

HE'S NO SNAIL

"Listen here, officer," said Andy sternly, "don't insult my high-powered chariot. It can't go less than 70 miles an hour in low and if I'm going to be arrested I want the judge and the world to know that when Andy Gump drives he's not taking lessons from a snail."

Which gave the Gumps a keen edge for their luncheon and all went smoothly, except their dancing, until they left the Winter Garden and Babe Summers, bane of Min's life, hove alongside. Andy ogled her in a friendly way and Min frowningly dragged him to safety.

"Of course," said Min frigidly, "you had no idea that Babe person would be at the Winter Garden and that's why you insisted so strongly on lunching there."

"What's the use?" muttered Andy helplessly. "Not changing the subject in any respect, but let's go to the La Mode Shoe Store at 722 South Flower street. I'll buy you something in high heels so you can walk all over me and have something new to kick about."

They were somewhat late in arriving at the La Mode, due to traffic, and as they entered Andy caught sight of Mrs. Hammer.

"There's the human woodpecker," said Andy. "When I try to sing 'Home, Sweet Home' she breaks in with the 'Anvil Chorus.' I suppose she'll give me a demonstration of the art of blacksmithing while she's getting shod. Well, well, how do you Mrs. Hammer. Aren't you in the wrong place? The hardware store is across the street."

"Why, hello, Mr. and Mrs. Gump. No, Mr. Gump, thank you, it's you who is in error. This is a bootery—not a bootleggery."

HAS GOOD IDEA

After which Andy shelled out for something classy in the line of footwear for Min to avoid further discussion.

The Gumps visited the Sam Seelig California Market, Ninth and Spring street, where Min ordered a large amount of food suplies. Andy didn't protest but merely suggested that she cancel her order and have the market sent to their home. They wound up the eventful day of shopping at the Radio Sales and Service, 826 West Seventh street. They listened in to KHJ, The Times, broadcasting, and Andy bought a Radiola set, "so that there would be something in the house Min couldn't talk back to."

The Gumps have increased their prosperity since they went into motion-pictures, as evidenced by the heavy shopping program. They are featured in the comedy, "What's The Use?" at the California Theater. Joe Murphy is Andy Gump personified and Min, off the screen, is Fay Tincher, while Jackie Morgan takes the role of Chester.

Luxurious motor busses supplied with the conveniences of a Pullman, run between many points not reached by railroad in Europe.

HERE ARE STORES THEY VISIT TODAY

The Gumps' shopping-tour, as arranged for them by The Times and the California Theater, calls for a three and a half-hour schedule today. Andy and Min, accompanied by little Chester, began their purchasing program yesterday. They will continue their shopping today, tomorrow and Friday and everyone is invited to go along.

Hhere is the list of stores they will visit today:

11:00 a.m.—Piggly Wiggly, Third and Spring.
11:30—Foreman & Clark, Fifth and Broadway.
12:00—Logan, the Hatter, 624 South Broadway.
12:30—Luncheon, Brandstatter's Grillen Cafe, 813 West Eighth.
1:00—Wonen's Shoe Store, 617 South Hill.
1:30—Florsheim's, 216 West Fifth.
2:00—Hirsh-Smith, 727 South Hill.
2:30—Athletic Club Florist, 645 South Olive.

ORDERED TO PAY MONEY TO MOTHER

Married Children of Aged Noblewoman Brought Into Police Court Here

A feeble echo of the pride of the old French nobility was heard in Police Judge Pope's court yesterday when Mme. Isabelle De Kerenson, 75 years of age, was granted support of $15 a month from each of three daughters. A month ago the case was taken into court by Mme. De Kerenson. At that time she was living with her oldest daughter, Mrs. Jean Treboal, 7042 Stilson avenue, Palms. Two other daughters, Magdalene De la Torie and Henrietta De la Torie, both married to brothers, denied the charges of neglect and said they had tried to provide their mother with a home but she refused. Justice Pope continued the case and advised them to settle their difficulties out of court.

Yesterday the daughters said they were willing that their mother should live in a place of her own choosing if her pride would not allow her to live with them.

The family is said to be of an old French line and formerly was extremely wealthy. A son, Robert De Kerenson, is said to be a representative of the French government.

Realty Board Smoker to be Held Tonight

At 8 o'clock this evening members of the Los Angeles Realty Board will meet in the auditorium of the new Realty Board Building for the annual smoker of the organization. Advance reservations indicate that the attendance for an affair of this kind will set a record.

A headline program, with Charles Ray, Ben Turpin and Monte Blue as the chief attractions, has been arranged for the evening, which will be given over entirely to entertainment of an informal nature. In addition to the entertainment afforded by the motion-picture stars there will be five boxing bouts, as well as other athletic events.

W. L. Brent, president of the board, will preside. Mr. Brent will introduce Frank Ryan, chairman of the Hi-Jinks committee, which is in charge of the annual Hi-Jinks of the San Francisco and Los Angeles realty boards at Del Monte next month. Mr. Ryan will outline plans for the jinks. Guests of honor will include all of the past presidents of the Los Angeles Realty Board.

DAMAGES GRANTED WOMAN

A trifkle of oil flowing across the sidewalk in front of the garage of A. F. Neal at Hill and California streets cost him $75 when Judge Doran granted judgment for that amount to Mrs. Margaret Quick yesterday. Mrs. Quick stepped in the oil, slipped, and sued for $10,672 damages, but the court pared her bill down by $9997.

How to Relieve Neuritis

If you want genuine, lasting relief from those keen darting pains of neuritis, you must first restore the diseased nerves to sound, healthy condition.

Neuritis is nerve inflammation brought on by colds, injuries bruises, or infectious diseases. It usually centers its attacks about the shoulder or nape of the neck, in the forearm, thigh or leg, and sometimes in the small of the back.

For real relief, procure a bottle of Eopa Neuritis Tablets from your druggist and take two tablets before each meal. The result will amaze you. Never in your life have you used anything like these marvelous tablets.

Eopa Neuritis Tablets contain no habit-forming drugs — no narcotics. Perfectly harmless to every one. Price, $1.00. Sold in Los Angeles by the Owl and Sun Drug Stores, and all other leading druggists. Boericke & Runyon Co., Mfrs., San Francisco.—[Advertisement.

COATING THE METAL. No. 3 of a series of drawings made in our plant which show the various steps in the art of photo-engraving.

BEFORE printing the negative on zinc or copper, it is necessary to *coat* the metal with a photographic printing solution which is distributed evenly over the entire surface and dried.

Successful photo-engraving is the result of the finest equipment *plus* the highest type of skilled labor. It is a mechanical art in which the human element is the deciding factor.

AMERICAN ENGRAVING & ELECTROTYPE COMPANY
MANUFACTURING PHOTO ENGRAVERS
227 WEST FIRST STREET ~ ~ TRINITY 5631

"Twenty-four hour—Day and Night Service"

ZINC AND COPPER LINE ENGRAVINGS—HALF-TONES—PROCESS AND BENDAY COLOR PLATES—ELECTROTYPES AND MATRIXES

No Wonder Portland Cement Stucco Endures

No wonder it is unaffected by weather conditions — that rain only makes it harder. For Portland Cement Stucco in all essentials is Concrete. And you know how well Concrete serves in foundations, in homes, in hospitals, in mighty dams, in roads and skyscrapers.

Be sure, therefore, toat you always specify stucco by the full name, *Portland Cement* Stucco, and get the enduring strength which that tenacious binder, Portland Cement, assures.

Architects will tell you that Portland Cement Stucco assures a home of distinction and beauty. No other exterior treatment offers such a variety of color and texture. It harmonizes perfectly with any landscape setting.

And the ideal backing for Portland Cement Stucco is Concrete Masonry—Concrete Block or Tile.

• • •

Watch for advertisements telling about the many other uses of Portland Cement. And remember that the Portland Cement Association has a free personal service to offer you. Whether you use concrete or have it used for you, this service will give you more for your money.

Write today for your free copy of "A Plain Talk on Beautiful Homes."

PORTLAND CEMENT ASSOCIATION
548 South Spring Street
LOS ANGELES, CALIF.

A National Organization to Improve and Extend the Uses of Concrete

OFFICES IN 30 CITIES

The how, when, why and where of agriculture.
FARM AND TRACTOR MAGAZINE
Of the LOS ANGELES SUNDAY TIMES

La Habra Heights

WHERE POULTRY THRIVES

Suburban to Los Angeles

$450 Per Acre Up

HURRY

Write, Phone or Call

EDWIN G. HART

722-725 Van Nuys Bldg.
Los Angeles Main ...
Name .....
Address .....
City .....

Santa Fe

ticket office

for local and [illegible] continental [illegible]
Pullman reservations

231 So. Broadway

Phone Broadway ...

Santa Fe

WEDNESDAY M...

The ... I...

A little part of ... most particular ... ly. Every ribbon ... a bit of her new ... the lingerie of ...

A M... made, ... heave... Val. a... neck, ... Grace... stitchi... jade a...

Impos... of blac... and sh... downs, ... braid ...

Glove Silk

forms a happy union of loveliness and practicality.

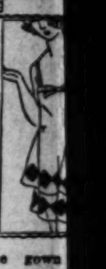

Sketched, the gown ... an adorable crepe ... chine gown and chem... set with ecru Val ... unusual, dainty cross-st... design in pastel shad... Envelope chemise, ... the new long waist, go... with tie belt and a gra... ful apology for a poc... —of lace. Chemise, $10... gown, $15. Sets in pe... or pink; chemises al... in peach, pink, yellow, ... orchid.

Corsettes

have won her heart. ... white, brocade, boneless ... with evening gowns and ... the flat line in front. ... sides. $7.50. A brassie ... may be worn with an ... filet pattern lace, net lin... band of white satin ribb... center, and ribbon sho... white, $3.50.

(Hamburger's—S...

Hamb...

Broadway at Eighth

Hamb...

Tod...

Super-V...

Again we anno... month sale of go... sensationally lo... eagerly awaited ... pers of Los Ang... ever this month ... variety. Plan to ... ings it offers.

Please remember ... no telephone ord... and no returns ... tised for Super-V...

All goods purchased ... May statements, paya...

THE GREAT STOCKRAISING IN... is covered from every angle in ... turned with the Los Angeles Sunda...

PAIN
Rheumatism, Neuralgia
Lumbago, Gout

EADE'S PILLS
SAFE AND SURE

Drive it away quickly. Take Eade's at the first warning twinge and get prompt relief

In use over fifty years.

At Druggists or
E. FOUGERA & CO., Inc.
90-92 Beekman St., New York

egative on
ecessary to
otographic
is distrib-
urface and

e result of
hest type of
ical art in
e deciding

GRAVING
OMPANY
RAVERS
TRINITY 5631
ight Service"
ALF-TONES—PROCESS
YPES AND MATRIXES

WHERE POULTRY THRIVES

Suburban to Los Angeles
$450 Per Acre Up

HURRY

Write, Phone or Call

EDWIN G. HART

722-725 Van Nuys Bldg.
Los Angeles MAin

Name .....
Address .....
City .....

Santa Fe
ticket office
for local and foreign
Continental travel.
Pullman reservations.
221 So. Broadway
Phone Broadway 6300
Santa Fe Depot
Pierce Main 8000

The June Bride's Lingerie

A little part of dreams come true—chosen with most particular care, to make herself more lovely. Every ribbon, every silken flower important, a bit of her new life! Below, a few proposals for the lingerie of her choice.

A Negligee

made, one might think (like marriages!) in heaven. Sky-blue with trimmings of ecru Val. and fine net puffing on sleeves and neck, and a miniature bouquet of roses. Graceful raglan sleeves, set in with hemstitching. Side tie closing. In blue, peach, jade and orchid.

Impossible to say "no" to a traveling robe of black crepe de chine, bordered on sleeves and skirt with conventional flowers in Madonna, flame and green. Narrowest gold braid finishes the edges. $22.

Glove Silk

forms a happy union of loveliness and practicality.

An assortment just arrived is more moderate in price than such charming things have a right to be. Colors lovely as they sound: orchid with maize, peach with black, rose leaf and turquoise, peach and Madonna. Priced $4.95 to $14.50.

Sketched one of the new Cameo sets—the chemise worn outside the step-ins. $6.95 each garment.

(First Floor)

Sketched, the gown of an adorable crepe de chine gown and chemise set with ecru Val and sunset, dainty cross-stitch design in pastel shades. Envelope chemise, with the new long waist, gown with tie belt and a graceful apology for a pocket—of lace. Chemise, $10.95, gown, $15. Sets in peach or pink; chemises alone in peach, pink, yellow, and orchid.

Silken Underthings

she's wedded to! A case of love at first sight!

Corsettes

have won her heart. The one sketched is white, brocade, boneless, cut low to wear with evening gowns and reinforced to give the flat line in front. Elastic gussets at sides. $7.50. A brassiere of a type that may be worn with any style girdle is of filet pattern lace, net lined, and has a wide band of white satin ribbon run through the center, and ribbon shoulder straps. All white, $3.50.

(Hamburger's—Second Floor)

Hamburger's
The Magnet of Success

Broadway at Eighth BRoadway 3940

Hamburger's
The Magnet of Success

Today Is Super-Value Day

Again we announce that once-a-month sale of good merchandise at sensationally low prices—the sale eagerly awaited by the wise shoppers of Los Angeles. Better than ever this month—in volume and variety. Plan to share in the savings it offers.

Please remember that there will be no telephone orders, no exchanges and no returns on goods advertised for Super-Value Day.

All goods purchased today will appear on May statements, payable in June.

THE GREAT STOCKRAISING INDUSTRY
is covered from every angle in the weekly Farm and Tractor Magazine, issued with the Los Angeles Sunday Times.

PAIN
Rheumatism, Neuralgia
Lumbago, Gout
EADE'S PILLS
SAFE AND SURE
Relief is sure quickly. Take Eade's at the first warning
Indigo and get prompt relief
In use over fifty years.
At Druggists or
E. FOUGERA & CO., Inc.
90-92 Beekman St., New York

PREMATURE OLD AGE OF WOMEN

It is no secret that so many women suffer from ailments peculiar to their sex. Dark circles appear under the eyes, a pale, drawn, haggard expression to the countenance and the weakness which accompanies such ailments is evidenced by the lagging step, headaches, backache and nervous conditions. Every woman who is afflicted in this way should rely upon Lydia E. Pinkham's Vegetable Compound which for half a century has been overcoming some of the most stubborn ailments of women.—Advertisement.

ANGELENO SUED AS SLANDERER

Rich Lumberman Says He Was Called Names

Men Were Former Partners in Nebraska

Plaintiff Carries Fight to Supreme Court

[EXCLUSIVE DISPATCH]

LINCOLN (Neb.) April 28.—Hans Hansen, one of the wealthiest lumbermen in the State, is asking the Supreme Court whether his partner, Perley M. Green, now a resident of Los Angeles, and said to be worth $350,000, can call him a skunk, one of the slimiest vipers that ever lived, a blister on society, a wart and a mountebank, and get away with it without having to pay for the evident pleasure he got in setting down those epithets.

Hansen asked for $50,000 damages for slander in the District Court, but recovered nothing. Now he tells the Supreme Court that he is entitled to a verdict, and he does not care just how small it is.

DEFENSE UPHELD

Green called Hansen these names in letters he sent to other partners in Nebraska, it is charged. He dared Hansen to sue him for slander, and promised to meet him before any court, Hansen says. When Hansen took up the dare, Green countered with a plea that they did not constitute slander because they were not published to the world, but contained in letters sent to men who had an interest in the subject matter. The lower court upheld this defense, and that is why instructions to the jury were unfavorable to Hansen and why he got no judgment, Hansen says. He raises the legal point that the names that Green called him go beyond the pale of protection afforded by law.

Hansen says that during the war the string of yards they operated made large profits, in which Green, who had removed to California, shared largely. After deflation set in the profits were small or nonexistent, and it was then that Green got the idea in his head, Hansen says, that this partners here were cheating him. He says that Green followed a systematic plan of action in writing letters to local men interested in the yards in which he charged Hansen with being dishonest, with manipulating the business so that Green would lose money and Hansen and some of the others make it. Hansen says Green kept this up for a year and a half, declaring frequently in these letters that it was his religious duty to show up Hansen.

HARD FIGHT PLANNED

Both men have hired a battery of high-priced lawyers to fight the case. Green was a prosperous lumberman in Hamilton county thirty-seven years ago, when Hansen applied for work. He started in at $15 a week, and soon showed such an aptitude for business that Green backed him financially, and in time the two owned several dozen yards at various good towns in the State.

Hansen's lawyers think Green is a querulous and suspicious old man, and that his bitterness is bottomed in the baseless notion that after he had opened the way to fortune for Hansen the latter had tried to deprive him of legitimate profits in the business.

FORGETS HIS 'HEAVIES,' POLICE ARE SUMMONED

AGED MAN, GIVEN WARNING, HURRIES HOME, MAKES QUICK CHANGE

DETROIT, April 29.—Many and strange are the duties the police department is called on to perform, but the action of two minute men in saving an aged man from the insidious effects of April weather is perhaps the strangest yet recorded.

Lieut. Louis Faas received a telephone call shortly after 7 p.m. from a woman who said she wanted a policeman. Two minute men were dispatched post haste and at the house were met by a woman whose name they did not learn.

"I'm worried to death," she told Patrolman Frank McKeon. "I have a boarder, an old man, who sells newspapers. He went out without putting on his winter underwear and I just know he'll catch his death of cold in this terrible weather unless he comes right home and changes into woolens."

So the officers, being trained to meet every emergency, notified the man to go straight home and put on his "heavies." Which, according to Lieut. Faas, he did.

GROWERS OF COTTON HIT BY STATE ORDER

[EXCLUSIVE DISPATCH]

TUCSON (Ariz.) April 29.—From the State Commission of Agriculture and Horticulture has been received notice of prohibition of cotton growing in the Santa Cruz River Valley in Pima and Santa Cruz counties, as well as in the southeastern section of Pinal county. The order directs that the cotton planted or growing in any of the territories placed under quarantine will be destroyed as a public nuisance at the expense of the owners of the property. Appeal is to be taken to the Superior Court, according to business men and the agricultural committee of the Chamber of Commerce, which are behind the local farmers. It is estimated that the order may mean a loss of $1,500,000 to this locality. Nearly 10,000 acres already have been planted and an even larger acreage has been contemplated.

CONSTANTINOPLE NOW SUBMERGED IN BEER

CONSTANTINOPLE, April 29.—This city is being nearly drowned in beer on the reopening of the wet regime after seven months of prohibition. One brewery alone sold more than 70,000 quarts the first day, despite the fact that it is Ramazan, the Moslem month of fasting. Other drinks are selling proportionately, but there are few signs of drunkenness and disorderliness, such being punished severely under the new law. Liquor taxes have increased twelve-fold.

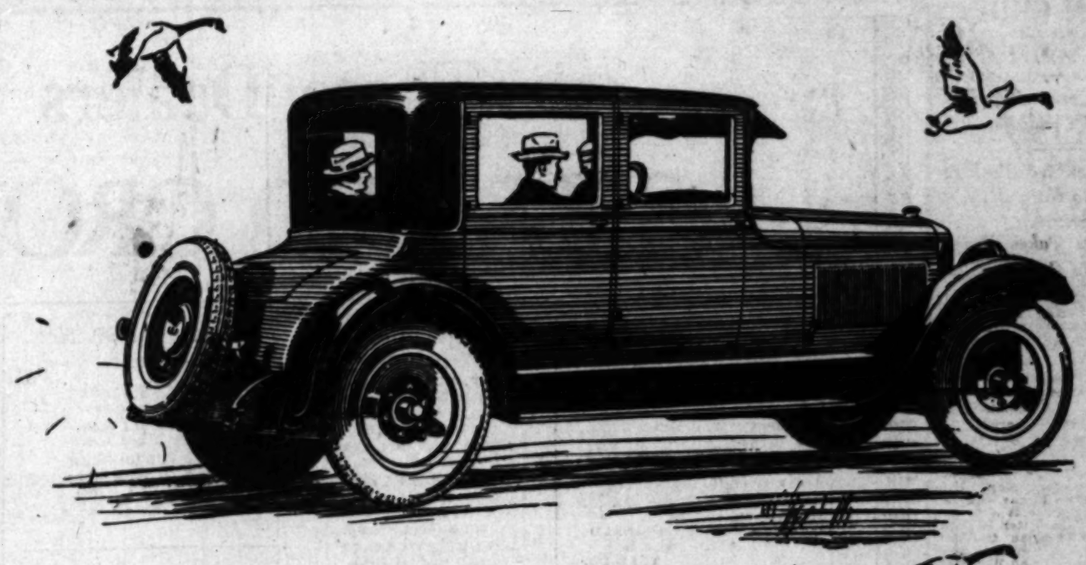

America's Finest Motor Car

If you could come to the Wills Sainte Claire factories and inspect the building of this wonderful car—

If you could see the care exercised in the selection and development of materials—

The unparalleled precision of manufacturing processes—

The skill and artistry employed in body design and finish—

If you could see and appreciate the quality and character—the long life and eager performance, that are built into the car—

You would marvel more than ever that so infinitely fine a product can be sold for so little money.

The New Wills Sainte Claire—in seven alluring open and enclosed models—is here awaiting your pleasure. Hydraulic brakes specially designed, under Lockheed patents. Perfectly balanced balloon tires.

PRICES $2875 to $3800—at Marysville

Western Motors Co.

1058 South Flower Street *Telephone TRinity 7241*

Some Desirable Territory is Available to Responsible Dealers.

WILLS SAINTE CLAIRE

Motor Cars

New Loft Building

For South Broadway

We will construct a reinforced concrete building of 6 or 8 stories, for a responsible tenant for a term of years.

W. H. HARRISON, Mgr.

Los Angeles Investment Co.
1016 South Broadway
OWNERS.

3 Sailings a week to Puget Sound
Seattle Tacoma Victoria Vancouver

Attractive Round Trip Fares Including Meals & Berth

S.S. H. F. ALEXANDER
Largest, Finest, Fastest Coastwise Vessel in the World
EVERY FRIDAY AFTERNOON AT FIVE

S.S. Ruth or Emma Alexander
11 A.M. Sunday
Calling Direct at Victoria.

S.S. ADM. DEWEY or Dorothy Alexander
Midnight Tuesday

Information and Tickets
301 S. Spring St. (Alexandria Hotel.) Phone VAndyke 7051. Pasadena, 207 E. Colorado. Phone Pasadena 7050. Hollywood, 6400 Hollywood Blvd. HEmpstead 2383. Long Beach, 113 West 3rd St. Phone 203. Santa Ana.

E. G. McMICKEN, Passenger Traffic Manager, L. C. Smith Building, Seattle, Washington

Pacific Steamship Co

MADAME YORSKA, COUNTESS TOURINE, world-famous tragedienne, protege of MADAM SARAH BERNHARDT, and Edna Wallace Hopper, the little Broadway Magnet, are but two in the ranks of the great theatrical stars who have gained sublime happiness through Dr. Steele.

MADAME YORSKA

We correct outstanding ears, thick lips, sagging faces, stringy or baggy necks, puffy eyelids, wrinkles, withered skin, pittings, scars, freckles, moles, birthmarks, pimples, receding chin, hollow cheeks, and ill-shaped noses.

Dr. Steele's Skin and Feature Institute For Both Sexes

1849 Whitley, cor. of Westlake, ½ block south of West 11th St. Take L. car going west. Hours 10 to 5. Phone 558843.

Blackheads Go Quick By This Simple Method

Blackheads—big ones or little ones—soft ones or hard ones—on any part of the body, go quick by a simple method that just dissolves them. To do this get about two ounces of calonite powder from your druggist—sprinkle a little on a hot, wet cloth—rub over the blackheads briskly for a few seconds—and wash off. You'll wonder where the blackheads have gone. Pinching and squeezing blackheads only open the pores of the skin and leave them large and unsightly—while the simple application of calonite powder and the water dissolve them right out, leaving the skin soft and the pores in their natural condition.—[Advertisement.]

MEXICAN CROP OUTLOOK GOOD

Wheat and Cotton Reported in Good Condition

Mineral Mines Are Working Close to Normal

Capital Press Takes Broad View in Politics

BY JACK STARR-HUNT
[BY CABLE—EXCLUSIVE DISPATCH]

MEXICO CITY, April 24.—While the pessimist can find much to complain of, a careful survey of conditions in Mexico results in the conclusion that the situation is more reassuring than otherwise.

Excellent wheat crops are reported throughout the northern part of the republic, and an unusually large acreage has been planted with cotton in the Laguna district, although there is a fly in the ointment in the latter respect from reported agrarian trouble. The cotton itself, however, is reported well advanced and likely to yield a bumper crop. Judging from the production to date, similar results may be expected from sugar.

SILVER OUTPUT NORMAL

Silver is maintaining a profitable price, and the mines are working more or less normally. Copper is likely to improve and commercial failures, in spite of the depression consequent on the revolutionary movement, have been below the average in number.

One of the most gratifying features is the freedom of the press. The political campaign for the Presidential, Senatorial and Deputy elections has started in earnest, and editorials appearing in Mexico City newspapers have shown a spirit of criticism which can only be described as laudable. They are well poised and fair, lacking in the usual political passion that is so much to be feared where liberty of press is a recent possession and likely to be abused. This is cause for optimism to anybody with an inside and previous knowledge of Mexico.

Government employees are trying to figure out a way of obtaining tangible evidence of their assets by way of arrears of salary, which may be negotiated for beans and rice.

SCRIP PROPOSED

It is proposed that scrip be issued by the government in lieu of cash. They feel that such paper could easily be discounted with their purveyors, who would in turn be able to utilize it for taxes and other government obligations. The government, of course, would then find its cash revenues curtailed until such time as the scrip was redeemed, and on this ground probably will veto the proposition.

The Easter holidays showed no shortage of ready money in Mexico City, for the holiday exodus to near-by and even distant pleasure resorts was unprecedented. Cuernavaca and its wonderful grottoes were deluged with visitors, while hundreds made the comparatively long journey to the seaside at Vera Cruz.

KNOCKS 'EM DEAD WITH COURT PLEA

Speech Wins Freedom for Suspect, Although Nobody Understood Slovak

[EXCLUSIVE DISPATCH]

DENVER, April 29.—Ten minutes of impassioned oratory, a plea to move a heart of stone, directed at Magistrate Henry Bray in Police Court, won for George Kalsevic a dismissal of the charge of disturbance against him.

It was a great speech. Everyone in the courtroom admitted it, especially the judge. In his most persuasive manner, Kalsevic held the room spellbound while he recited the tale of his innocence. He played no favorites, either. Impartially he addressed his ringing phrases to judge, fellow prisoners, patrolmen, spectators, attorneys and reporters.

The only reason Kalsevic's address will not go down in the archives of the world's great orations is that no one understood it. With mouths agape every occupant of the room, from judge to humblest prisoner, hung on Kalsevic's every word, but what those words were, no one knows, except that they weren't English.

Kalsevic was brought into court by Patrolman Shannon, charged with pushing a young girl off a sidewalk. The officer charged Kalsevic was standing in front of his home with the officer near-by, when three young girls approached. As they drew abreast of Kalsevic, Shannon charged, he reached out and pushed one of them so vigorously that she fell to the ground. The charge of disturbance resulted.

Magistrate Bray announced he did "not think much of the case" and dismissed the charge.

KINGS COUNTY COTTON PLANTING PROGRESSES

HANFORD, April 29.—Cotton planting in Kings county is progressing rapidly, the weather being ideal. Some growers have finished seeding and the crops are coming up in fine shape. Most of the cotton acreage is in the vicinity of Corcoran, where more than 9000 acres will be planted this year, and in Alpaugh, Tulare county, adjacent, where the aggregate will be 4900 acres.

CANADA DRAWS TOURISTS
[EXCLUSIVE DISPATCH]

OTTAWA (Ont.) April 29.—Tourists from the United States left $122,400,000 in Canada in 1923, according to estimates of the Dominion Parks Branch of the Department of Interior. This was the heaviest touring year in the history of Canada. Tourist travel from all countries combined, it is shown, brought the Dominion a revenue of $136,000,000. The United States accounted for 90 per cent of this. British Columbia attracted the greatest number.

SUMMER RATES. Alder Hotel. Only a little more for two than one person. 5th and Figueroa.

These Dealers in Los Angeles
SELL RED CROWN GASOLINE

Downtown District
A-1 GARAGE, 821 W. Pico St.
ACME WRECKING CO., 1146 S. Main St.
ALLEN, EVANS & HARLAN, 1019 S. Broadway
E. C. ANTHONY, 10th and Hope Sts.
APARTMENT GARAGE, 955 W. 7th St.
ARCONTI HDWE. CO., 642 N. Main St.
ATCHINSON & McDONALD, 721 S. San Pedro St.
B. & B. MOTOR SALES CO., 1017 W 9th St.
J. V. BALDWIN, 1477 S. Figueroa St.
B. BALLINGER, 415 Molino St.
BARNARD & JOHNSON, 1317 Orange St.
BECKER & GIBSON, 1100 S. Los Angeles St.
BETHLEHEM MOTOR CORP. OF AMERICA, 645 S. San Pedro St.
BOZZANI MOTOR CO., 817 N. Broadway
R. A. BRABE, 831 W. 16th St.
BRIDGE-BULLOCK CO., 1400 S Figueroa St.
BRODIE BROTHERS, 8th and Central Ave.
WALTER M. BROWN, 600 W. Washington
BURKHART & LEWIS, 1808 W. Pico St.
W. J. BURT MOTOR CAR CO., Pico and Hope Sts
CALIF. OAKLAND MOTOR CO., 1919 S. Figueroa St.
C. C. CARTWRIGHT, 1011 Santa Fe Ave.
COLUMBIA GARAGE, 955 S. Grand Ave.
C. C. COLYEAR, 1229 S. Hill St.
COMMERCIAL AUTO AGENCY, 345 Towne Ave.
COMMODORE GARAGE, 1127 Ingraham St.
A. W. CROSSMAN, 1029 S. Grand Ave.
CROWN HILL GARAGE, 1430 Crown Hill
DAVIS BROTHERS, 210 E. Washington St
DE LUXE GARAGE, 672 S. Alvarado St.
DUMONT SERVICE STATION, 410 N. Los Angeles St.
G. M. DUNTLEY, 528 S. San Pedro St.
DURANT-STEVES MOTORS, INC., 1225 S. Grand Ave.
EAGLE RADIATOR & GAR. CO., 133 W. 16th St.
EAST FIRST STREET GARAGE, 219 E. First St.
ELMYRA GARAGE, 114 W. Elmyra Ave.
FAST SERVICE GARAGE, 1316 Echo Park Ave.
W. O. FLEISHER, 353 S. Central Ave.
F. & K. GARAGE, 231 N. San Pedro St
GENERAL MOTORS TRUCK CO., 717 S. San Pedro St.

Speed, Power and Economy—motorists find all these qualities in motordom's accepted standard for gasoline—"Red Crown."

GREER-ROBBINS, 1158 S. Flower St.
GREER-ROBBINS, 1136 S. Olive St.
GUARANTEE VULCANIZING CO., 113 E. 12th St.
GWINN MOTOR CO., 1401 N. Broadway
HARRIGAN & CLEVELAND, 2900 S. Figueroa St.
HEIBER & O'CONNOR, 657 Crocker St.
HENDERSON MOTORCYCLE CO., 1019 W. 9th St.

Downtown District —Cont.
W. P. HERBERT & CO., 11th & Flower Sts.
HILL & McCREADY, 1503 W. Pico St.
HOTEL CLARK GARAGE, 4th and Olive Sts.
HOUSE & MEYER, 1201 S. Hope St.
A. J. HOWELL, 831 S. Figueroa St.
HUNTLEY GARAGE, 1200 Huntley Drive
INONYE & MATSUMOTO AUTO CO., 307 Jackson St.
J. & L. GARAGE, 521 S. San Pedro St.
KAWAII AUTO SALES, 111 N. San Pedro St.
R. L. KELLY, 1212 S. Olive St.
DON LEE, 1218 S. Main St.
DON LEE, 1076 W. 7th St.
LEXINGTON LOS ANGELES CO., 16th and Figueroa Sts
LOCOMOBILE COMPANY OF CALIF., 1925 S. Figueroa St.
LORD MOTOR CAR CO., 1240 S. Figueroa St.
MARTIN & GREEN, 973 N. Broadway
J. A. McMENAMY, 1424 S. Main St.
MEYERS & GRIDLEY, 302 Belleview
MIZUTA & YAMAMOTO, 342 E. 1st St.
MONARCH GARAGE, 607 S. Union Ave.
N. OMURA, 610 E. 1st St.
OTTOWA GARAGE, 740 Ottowa St.
PACIFIC SOUTHWEST WHSE., 1600 E. 6th St.
PAIGE CO. OF CALIF., 1127 S. Olive St.
PELTON MOTOR CO, 901 W. Washington St.
S. PELUFFO, 718 New High St.
RADIO GARAGE, 230 S. Figueroa
REX ARMS GARAGE, 951 Orange St.
H. E. RIAL, 1115 Bentous St.
C. W. RISDON, 1115 S. Olive St.
ROLLS-ROYCE CO. OF AMERICA, 951 S. Flower St.
ROSE AUTO PARK, 542 S. Flower St.
SAFETY AUTO PARK, 128 S. San Pedro St.
SHATTO GARAGE, 615 Valencia St.
SHERLOCK MOTOR TRUCK CO., 1310 S. Grand Ave.
DON P. SMITH, 1225 S. Flower St.
SONOMA SALES & SERVICE, 530 S. Los Angeles St.
SPENCER-KENNELLY, 12th and Main Sts.
TALLY-HO GARAGE, 107 N. Broadway
TOBEY'S GARAGE, 806 Sunset Blvd.
TROY MOTOR SALES, 11th and Figueroa
C. & B. TURNER, 1231 W. Pico St.
TYRREL-DEARING, 1313 Maryland Ave.
UNION MOTORS, INC., 961 S. Flower St.
VALENCIA ST. GARAGE, 913 Valencia St.
VICTORIA GARAGE, 641 S. Hope St.
WALL ST. GARAGE, 754 S. Wall St.
M. WELLS, 1121 W. 9th St.
WEST 6th ST. GARAGE, 1222 W. 6th St.
WESTERN MOTOR CO., 11th and Flower Sts.
WILD CAT GARAGE, 213 S. Figueroa St.
WILLYS-OVERLAND PACIFIC COMPANY, 11th and Hope Sts.
WILLYS-OVERLAND PACIFIC COMPANY, 11th and Figueroa Sts.

Downtown District —Cont.
WILSON GARAGE, 117 N. Grand Ave.
F. C. WOELLFLEN, 626 S. Grand Ave.
H. J. WURZBURGER, 1101 S. Hope St.
ZINS & CLAWSON, 1228 S. Grand Ave.

Wilshire District
BRYSON AUTO SERVICE, 623 S. Rampart Blvd.
A. B. CALVER, 215 S. Western Ave.
C. M. CONKEY, 222 N. Vermont Ave.
CORONADO GARAGE, 2600 W. 7th St.
HAMMERSLACK & JOHNSON, 2617 W. Pico St.
SIXTH & LAKE GARAGE, 6th and Lake Sts.
WAGNER & PIERSON, 2866 W. 7th St.

Hollywood District
M. G. BOYNTON, Highland and Cahuenga Aves.
CRESTMONT AUTO REPAIR, 3525 Sunset Blvd.
C. R. DECKERT, 708 N. Manhattan Place
ERWIN & WILKINS, 7501 Sta. Monica Blvd.

Garages that sell you dependable gasoline are the safe ones to make your automobile inspections, repairs, etc.

GORDON & WARREN, 7636 Sta. Monica Blvd.
L. H. HATCH, Sunset & Commonwealth Ave.
W. O. HILL, 2803 Glendale Blvd.

Hollywood District —Cont.
HILLCREST MOTOR CO., 6156 Hollywood Blvd.
PAUL G. HOFFMAN, 6116 Hollywood Blvd.
HOLLYWOOD AUTO TRANS. & STORAGE, 1724 Cahuenga Ave.
C. E. HULL, 5480 Hollywood Blvd.
JANSSEN-HOGAN, 1720 Hudson St.
P. F. JENSEN, 4449 Sunset Blvd.
A. V. KURTH, 626 N. Heliotrope Drive
C. M. LANE, 1660 Highland Ave.
D. H. McGRAW, 4749 Hollywood Blvd.
MERRILL & WHITE, Brighton Way & Canyon Drive
M. C. OSLIN, Sta. Monica & Cole Ave.
REED & JOHNSON, 5200 Sta. Monica Blvd.
W. J. SCHUESSLER, 5732 Sunset Blvd.
STUDIO SERVICE STATION, 5510 Melrose Ave.

Slauson District
ADAMS GARAGE, 5808 Moneta Ave.
AJAX GARAGE, 1875 W. Jefferson
V. P. ALM, 118th and S. Main St.
R. ANEAR, 66th and S. Main St.
A. AUSTRIA, 3850 S. Maple Ave.
BANNON & McGUIRE, 4274 Moneta Ave.
C. J. BENSON, 1910 W. Adams
BLUE RIBBON GARAGE, 4800 S. Main
J. W. BROWN, 11324 S. Main St.
W. E. BRUNDIGE, 1785 E. Vernon Ave.
CHASE & BEARDSLEY, 2134 W. 54th St.
CHURCHILL GARAGE, 5136 Moneta Ave.
CLINE & HANSON, 3720 S. Vermont Ave.
CLYDE'S SERVICE STATION, 3928 S. Main St.
DICK'S SERV-US, 5301 S. Normandie Ave.
FEDERAL GARAGE, 4100 S. Vermont Ave.
FIGUEROA GARAGE, 4141 S. Figueroa St.
FIGUEROA SHOP, 6719 S. Figueroa St.
DON FINKLE, 2207 W. Jefferson St.
GATES & KREKLER, Manchester and Main St.
GOLD ARROW AUTO WKS., 2700 S. Figueroa St.
H. & S. GARAGE, 2415 S. Vermont Ave.
C. W. HICKS, 55th and S. Main Sts.
PAUL G. HOFFMAN, 49th and Loma Vista
C. E. HOGUE, 2811 S. San Pedro St.
HOTZE & SNYDER, 49th Pl. and Central Ave.
MURRAY B. JONES, 2314 W. Washington St.
C. JORGENSON, 2108 W. Jefferson St.
K. & K. SERVICE, 54th and Vermont Ave.
K. & N. GARAGE, 2812 S. Main St.
R. M. KING, 221 W. Jefferson
ED. C. McQUATER, 902 W. Vernon Ave.
W. W. MADGE, 4824 Moneta Ave.
FELIX MARTIN, 1535 Central Ave.
MORELAND SALES CORPORATION, 23rd and S. Main St.

Slauson District —Cont.
MOTOR ECONOMIST, 3000 S. Main St.
MUIR TEMPLE GARAGE, 1011 W. 58th Place
NAT. AUTOMOTIVE SCHOOL, 4001 S. Figueroa St.
OCHILTREE & BRITTON, 50th and S. Main
ORNICK & MARQUARDT, 47th and S. Main
PAIGE COMPANY OF CALIFORNIA, 2200 S. Figueroa St.
E. J. PETERSON, 31st and S. Main St.
PETERSON & CRIDER, 5325 Moneta Ave.
WILLIAM SHAHAN, 825 W. Vernon Ave.
SILVER BROS., 704 W. Jefferson St.
SOUTH LOS ANGELES GARAGE, 118th & South Main St.
STANFORD SERVICE STATION, 957 W. Vernon Ave.
TERMINAL SERVICE STATION No. 3, 38th and Alameda Sts.
H. A. TORREY, 3311 S. Main St.
UNION SQUARE GARAGE, 1148 W. Twenty-fifth Place
S. N. WEST, 5825 S. Figueroa St.
WEST JEFFERSON GARAGE, 672 W. Jefferson St.
WILLBEE & HANDLOSER, 3968 S. Grand Ave.
L. A. WIEKE, 1344 W. Slauson Ave.
R. T. WILLIAMS, 52nd and Hoover

Boyle Heights District
BEACON GARAGE, 918 S. Boyle Ave.
CLABES & MICHAELS, 576 Mission Road
COHN & SPITZ, 2503 Brooklyn Ave.
COYOTE PASS SERVICE STATION, Ford & Chicago Aves., Belvedere
FOSS SERVICE STATION, 5001 Whittier Blvd.
HARVEY BROTHERS, Soto & Alosta Ave.
KEMBLE BROS. SERVICE STA., 4058 Whittier Blvd.
J. S. LAER, 5944 Whittier Blvd.
LAGUNA GARAGE, 3834 Whittier Blvd.
HARRY LEONARD, 3569 Whittier Blvd.
MRS. PAUL LIEBIG, Ford and Chicago Ave., Belvedere
LINCOLN PARK GARAGE, 3319 Mission Road
"LLOYD'S" EAGLE SER. STA., 4398 Whittier Blvd.
H. N. LONGFELLOW, Alosta and Downey Road
McKINNEY, PETERS & McKINNEY, 2701 E. 1st St.

There are standards of quality for every class of product and business. The Red Crown sign is the standard for quality gasoline and a reliable dealer.

MANAHAN BROS., 976 S. Boyle Ave.
NOLL AUTO CO., 1800 Pasadena Ave.
R. & S. SERVICE STATION, Whittier Blvd. and Downey Road
RICHARDSON BROS., Brooklyn and Evergreen St.
SCENIC SERVICE STATION, 3240 Whittier Blvd.
SERVICE MOTOR CO., 714 Mission Road
R. SCHWARTZ, 1856 E. 1st St.
SMITH & KARLSON, 2750 Whittier Blvd.
VAN BUSKIRK SER. STATION, Telegraph Road and Pasadena Ave.

RELIABLE! THAT'S THE WORD FOR THE PLACE WHERE YOU SEE THE RED, WHITE AND BLUE PUMP AND THIS *Sign*

RED CROWN GASOLINE

STANDARD OF QUALITY
STANDARD OIL COMPANY (California)

Folsom Inmate Seeks to Block Parole Release

[BY A. P. NIGHT WIRE]

SAN FRANCISCO, April 29.—J. J. Johnson, serving a seventy-five-year sentence at Folsom State prison for robbery committed in San Joaquin county, applied to the State Supreme Court today for a writ of prohibition to prevent the State Parole Board from releasing him on parole as he is facing another robbery charge in New Orleans.

He was committed March 30, 1910.

Johnson said in the petition that the board paroled him on the 12th inst. without any application on his part, and that this act was illegal.

HELD FOR OPERATING ELEVATOR ILLEGALLY

[BY A. P. NIGHT WIRE]

SAN FRANCISCO, April 29.—The State Industrial Accident Commission today ordered L. W. Renschler of Sacramento, arrested on a charge of operating an elevator without a permit and which was in a dangerous condition. Records of the commission's department of safety show that Renschler was some time ago ordered to correct a dangerous condition in the elevator, in the property of the Renschler Produce Company, and that the customary permit to operate it had been held up until the changes were made.

DENY HINDENBURG ILLNESS
[BY CABLE AND ASSOCIATED PRESS]

BERLIN, April 29. — Advices from Hanover say Field Marshal Von Hindenburg is in good health. There had been rumors he was seriously ill.

UMPIRE PROPOSED IN ACTOR CONTROVERSY

[BY A. P. NIGHT WIRE]

NEW YORK, April 29.—The Producing Managers' Association late today adopted a resolution proposing that an umpire or board of arbitration be appointed to act on the differences between the managers and the Actors' Equity Association. The resolution declared that the proposed equity shop "carries with it grave elements of danger in the future conduct of the theater."

DESTROYERS FOR RUM WAR
[BY A. P. NIGHT WIRE]

WASHINGTON, April 29.—Seven destroyers to be used by the Coast Guard in the effort to curb rum-running along the Atlantic Coast were turned over to the Treasury by the Navy Department at the Philadelphia Navy Yard.

NEW GRAZING SYSTEM
[EXCLUSIVE DISPATCH]

TUCSON (Ariz.) April 29.—A new method for determining grazing fees has been worked out by officers of the Forest Service, based upon quality and quantity of forage, distance from the market and value of improvements placed on the land by stockmen. This system will not affect this year's renewal of leases. It is believed the gross income from grazing fees will be about the same as at present.

SEEKS CATTLE OUTLET
[EXCLUSIVE DISPATCH]

GLOBE (Ariz.) April 29.—P. T. Greer, president of the First National bank of Globe, is visiting Colorado and Texas points, looking into the possibility of there marketing at least a part of the cattle output of this locality. He is seeking fresh outlets for stock that formerly went to the Pacific Coast.

MURDER CONFESSED TO AVERT INSANITY

[BY A. P. NIGHT WIRE]

EUREKA, April 29.—D. L. Ingram, 23 years of age, appeared in the Sheriff's office at Crescent City, Del Norte county, last night, and said that, because of a fear of insanity, he wished to confess to the murder of an unknown man on the bank of the Sacramento River in Sacramento during the '49 Celebration in that city last year. He said he killed the man, robbed the body and then dropped it into the river. He is being held for investigation.

MISS VANDERBILT WEDS
[BY A. P. NIGHT WIRE]

ASHEVILLE (N. C.) April 29.—Miss Cornelia Vanderbilt was married here to Hon. John Francis Amherst Cecil, who, until his resignation, just announced, was a member of the British Embassy staff at Washington.

THE MOST PAINSTAKING SCIENTIFIC EXAMINATION
Fine Quality One-Piece Bifocals $7.50 per Pair
High-Grade Bifocals, $12.50 per Pair
Bausch & Lomb Lenses (Best in the World) $2.50 to $7 per Pair
Standard Quality Frame, $2.50
Dr. C. S. Rodgers
Optometrist
222 Merchants Nat. Bank Bldg., 6th and Spring. VAndike 2787.

WHOOPING COUGH
Hard on child—hard on parents. Control dreadful whooping and coughing, help to quiet sleep with
CHAMBERLAIN'S COUGH REMEDY
Every user is a friend

KEEP LOOKING
It's Easy—If You
Edwards' Olive
The secret of keeping
feel young—to do this
your liver and bowels
of having a sallow
rings under your eyes
lous look in your face
no sparkle. Your doctor
ninety per cent of all
from inactive bowels
Dr. Edwards, a well
cian in Ohio, perfected
compound mixed with
on the liver and bowels
gave to his patients for
Dr. Edwards' Olive
substitutes for calomel,
their action yet almost
They bring about that
ancy which all should
ing up the liver and
tem of impurities.
Dr. Edwards' Olive
known by their olive
30c.—[Advertisement.

Looking Through The Lens At Bits Of Life.

Club Women Plant Wistaria Vine—Mrs. J. A. Osgood (with shovel) founder of the Sierra Madre Woman's Club, yesterday planted the official emblem of the city in front of the clubhouse. Mrs. H. T. Fennell is holding the vine as other prominent club women look on. (Times photo.)

Hail to the King—Murray J. Black, Jr., adjudged by one-twentieth of a point the best baby in Los Angeles. He's ten weeks old and lives with his parents at 336 North Rampart Boulevard. (Times photo.)

County Fire Chief Honored—Stuart J. Flintham, County Forester and Fire Chief, was presented yesterday with a gold badge by his staff. Deputy Forester Turner (right) made presentation speech. (Times photo.)

On Your Marks—Get Set—Virginia Freed, Nellie Onstine and Helen Owens, in charge of May Day festivities at Franklin High School, are all ready to go. Proceeds go to Business Girls' Club. (Don Gillum photo.)

Retires After Long Service—A. M. McPherren, clerk of the Board of Supervisors of Los Angeles County, who has been in the county service thirty-nine years, retires today. He is shown handing over his keys to Miss Mame B. Beatty, his assistant. (Times photo.)

Queen of The May—Miss Margaret Wylie of Washington, chosen as Bryn Mawr's May Day fete ruler. (P. & A. photo.)

...y of All Lemons—Claim world record for size of fruit in Florida grove. Is 18½ inches in circumference, 6 inches in diameter and weighs 2¾ pounds. (P. & A. photo.)

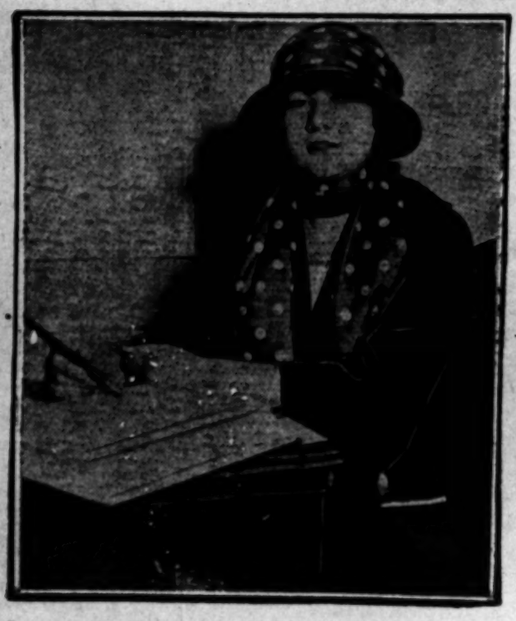

Sunshine of Sydney Here—Mrs. J. A. Wilson, famous Australian judge, is touring country. She's now in Chicago. In her home town they call her the "Sunshine of Sydney." (P. & A. photo.)

Now Serving Sixth President—Rudolph Forster, White House executive secretary, has held his post since President McKinley was inaugurated. (P. & A. photo.)

Turkish Women Remove Veil—Proof of the changing era in Turkey is seen in this picture, showing Mohammedan women with unveiled faces. (P. & A. photo.)

Pullman Plane Tested Out—Last word in air luxury carries eight passengers, is entirely enclosed, has muffled engine, and plans to serve meals en route. (P. & A. photo.)

Secretary Gets Model Cattle—T. E. Elder (left) and Fred Pabst (right) directors of National Holstein Cattle Breeders' Association, present Secretary of Agriculture Wallace (center) with models of famous breed.

Close Finish at Longchamps—Jockey Sharpe bringing Massine under the wire a winner in Prix de Sablons at French track. (P. & A. photo.)

GOLDEN RULE IS HELD SUPREME

Greatest Guide for All Men Says Kiwanis Head

Nation Safe from Radicals, Arras Declares

International President is Guest of Honor

Declaring that the practical application of the Golden Rule is the supreme service to humanity, Edmund F. Arras, international president of the Kiwanis clubs of the United States and Canada, in an address at a banquet given in his honor by the local Kiwanis Club at the Alexandria last night, asserted that millions of men and women the world over are united by common bond to bring people to a higher level. The speaker declared that there must be greater honesty and morality in the men who head our great institutions.

"If we place the proper emphasis upon the essentials of life the temporary influence of fluctuating values will be reduced to the minimum," President Arras said. "When the people of the nation are compelled to kneel in fear and trembling, begging for fuel, before the miners and operators of our coal regions, we again find the application of the Golden Rule wanting. Kiwanis places the supreme valuation upon the human factors rather than the material side of life.

"This is an idealism that makes the customer as liberal as he expects the merchant to be; the mechanic as honest in his service as he is prompt in demanding his compensation."

The Communist and the Socialist still constitute a menace to the country, the speaker declared, but the nation is in no danger of disruption or revolution.

Mr. Arras was introduced by A. Heber-Winder, district governor of the Kiwanis clubs. Clyde Shoemaker, president of the local club, delivered the address of welcome. Invocation was by Bishop W. Bertrand Stevens. Brook Hawkins served as toastmaster.

"DR." ROBERT FRANK HELD IN LOUISIANA

LOCAL POLICE WIRE HE IS WANTED IN ARIZONA BUT NOT HERE

"Dr." Robert Frank, alias Karl DuVey and other names, who has been hunted by California police on various charges, was taken into custody yesterday at Newberia, La., according to a telegram received by the Sheriff's office.

The Louisiana authorities were notified that Frank is not wanted here but is an escaped prisoner from the Arizona penitentiary at Florence and is wanted in Minneapolis for the asserted abduction of Marian Christopherson, 17 years of age. Frank is said to have eloped with Miss Christopherson a few days after he married her aunt, Mrs. Julia Cedarquist. Frank and the girl are said to have gone to San Francisco. The girl was sent home by Juvenile Court authorities at the Northern city.

Frank is declared to have served several penitentiary terms for forgery and other crimes.

H. Taylor Curtis Co.
Auctioneers and Appraisers

TODAY

By Order of

MR. & MRS. PARK BENJAMIN

Magnificent Furnishings and Embellishments

On the PREMISES

522 Crescent Drive

Beverly Hills.

SALE COMMENCES AT 11 A.M.

NOTE—Mr. Park Benjamin is the Brother-in-law of the late Enrico Caruso, and this home contains many beautiful art objects presented to Mr. and Mrs. Benjamin by Caruso.

TERMS CASH
DEPOSITS REQUIRED

TOMORROW

By Order of

MRS. A. SCHAEFER

We Will Sell

Fine Furnishings

In Residence

1041 S. Wilton Place

Thurs., May 1st at 11 A. M.

Home Open for Inspection Today from 10 to 5.

PARTIAL LIST OF FINE FURNISHINGS

Upright Autopiano Player; Music Rolls; three-piece Overstuffed Living-room Set; Mohair Arm Chair; Paintings by Watson, Pesce, Engelhart and others. Large Body Brussels Rug; Marble Bust; Piano Lamp; Spanish Leather Chairs; Navajo Rug; Large Kazac Rug; Davenport Table; Drapes and Curtains; Couch; Couch Cover; Ornaments; Tabourets; Mantel Clock; "Stella" Music Box; Music Cabinet; Library Table; Ash Receivers; China Closet; Settee, etc.

Nine-piece Dining-room Set, Jacobean style; Mirror, carved walnut frame; Linens; Screens; Tabourets; Small Mirrors; Pictures; China.

Six-piece Walnut Bedroom Set; Brussels Rug; Mahogany Arm Chair; Mirrors; Cretonne Drapes; Walnut Bedroom Set, 5 pieces; Large Oriental Rug.

Three-piece heavy carved walnut Bedroom Set with marble tops; Paintings; small Body Brussels Rugs.

Walnut Bedroom Set, two pieces; Large Paintings.

Kitchen Clock, Kitchen Table, etc.

Terms Cash. Deposits Required.

H. TAYLOR CURTIS CO.
537-388.

PENS NOTE FOR POLICE, KILLS SELF

R. E. Hughes, Author, Lays Plans in Hotel and Shoots Into Heart

Robert E. Hughes, 36 years of age, author and former publicity man for William S. Hart, committed suicide by shooting himself last night in a room in Hotel Christie, Hollywood. His body was found by a bellboy, who was unable to rouse anyone after Hughes had left a call with the clerk.

One bullet entered Hughes's heart.

That he had coolly planned the act was shown in a note addressed to the police and reporters. The note was brief. It gave his name, age and nationality.

"Nature of death—plainly suicide," said the note, "cause for act, financial worries and general dissatisfaction with life." It also described him as the author of "100 published and 300 unpublished short stories and two novels which are to be published in the coming summer.

"The publishers will be grateful for this publicity," the note continued.

The note asked that his sister, Cecile Hughes of Chicago, and Jimmy Tully, local author and close friend, be notified. He asked that Tully take charge of funeral arrangements.

Hughes was known as a promising young writer in the motion-picture fraternity. Friends with whom he talked yesterday were greatly shocked over his act because of his usually optimistic disposition.

The body was taken to the undertaking rooms of Strother & Dayton Co.

WOMAN IS KILLED IN ACCIDENT

Husband is Badly Hurt as Motorcycle is Run Over by Truck; Boy May Die

One woman was killed and a man and a boy probably fatally injured in two traffic accidents yesterday.

The dead woman is Mrs. Nina Grove, 21 years of age, of One Hundred and Tenth and Main streets. She was in the tandem of a motorcycle driven by her husband, William L. Grove, which was run over by a truck driven by A. Lechert, 455 Chester avenue, Pasadena, yesterday at One Hundred and First and Main streets. She died on the way to the Receiving Hospital. Grove received possible skull fracture and probable internal injuries and may die.

The motorcycle went directly under the heavy truck and was badly wrecked, according to Deputy Sheriff Stensland, who investigated. The truck driver was exonerated of blame.

The third victim who may die is Evan Hughes, 15, newsboy, of 1020 West Twenty-second street. His bicycle was hit by an automobile said to have been driven by H. Larner, 347 West Eighty-seventh street, on Mateo near Seventh street. The boy received a possible skull fracture and other injuries.

REID'S PLEA IS REFUSED; FACES ROPE

Supreme Court Refuses to Act in Murder Case; Shop Owner Was Killed

Clarence (Tuffy) Reid, sentenced to hang for the murder of Charles Weingarten, proprietor of a South Spring street luggage shop, in an attempted robbery on January 21, 1923, was denied an appeal yesterday by the State Supreme Court, according to dispatches from San Francisco.

Reid's alleged partner in the robbery and fatal shooting, Lawrence (Red) McMullen, was convicted of first-degree murder in the case and was sentenced to life imprisonment in San Quentin. Reid, it was testified at the trial, was the one who fired the shot that ended Weingarten's life.

Weingarten was killed when he resisted the hold-up men. The latter interrupted a card game Weingarten and friends were playing. Weingarten wrenched a pistol from the hands of the one said to be Reid. The gunman pulled another pistol from his pocket and began shooting.

Trial of Man Indicted With Kittle Begun

The trial of David McGregor, jointly indicted with Hubert Kittle, daredevil who killed himself recently, on charges of receiving stolen property, opened late yesterday in Judge Reeve's department of the Superior Court after the selection of a jury had been completed.

The property the suspect is asserted to have received consisted of American Express Company money orders stolen during the robbery of the First National Bank of Arcadia. The case against McGregor is being prosecuted by Dep. Dist.-Atty. Burke.

Shortly after the trial started Sheriff Traeger announced he had received a telegram from Sheriff Byers asking that McGregor be turned over to San Diego county authorities if he is acquitted here.

TO EXPLAIN INDIAN WORK

The work and purposes of the American Indian Center Association will be explained at a dinner on May 12, at 6:30 p.m. at the Mary Louise. Speakers will include Rabbi Magnin, William T. Craig, Mrs. Blanche Harriman Verbeck, Mrs. J. J. Carter, Perley Moore Sheehan, Miss Antoinette Noble, Chief Guardipee and Edward S. Curtis. A special Indian program will be presented by May McDonald Hope and Chief Yoalacha.

RED PLEA REJECTED BY BOARD

I.W.W. Charges Regarded as Unfounded by Police Commissioners

Charges of brutality and malicious destruction of property preferred against members of the Los Angeles police force by Clinton J. Taft, director of the American Civil Liberties Union, in behalf of the I.W.W., commonly known as the Wobblies' union, were dismissed as unfounded yesterday by the Board of Police Commissioners, which approved a report transmitted by Chief Vollmer and signed by all five members of the Police Board of Inquiry.

Special investigators from the District Attorney's office and Los Angeles policemen raided the I.W.W. hall in San Pedro on March 17, last. John W. Walsh, Sam Martinez, Bernard Jellovich and D. H. Black wer arrested and subsequently were indicted by the county grand jury on charges of criminal syndicalism.

"Minutes of the meetings," says the report, "together with books, literature and Red emblems which the officers were accused of destroying were in fact taken to the San Pedro Police Station and booked as evidence. The property so taken was never destroyed but is now in the possession of the District Attorney's office and the police department subject to orders.

"The board endeavored to ascertain the amount of damage done to the furniture but the testimony was at such variance that it was impossible to establish the exact amount. It was the opinion, however, that the maximum damage done would not exceed more than ten or twelve chairs being broken and the leg being pulled from the piano. The evidence shows the raid was conducted in a peaceful manner and when the officers left the hall it was left in charge of the owner of the building and a number of citizens whom the officers did not know and at that time all the furniture was intact.

"The board is convinced that the testimony of the I.W.W. witnesses in general is evasive, conflicting and contradictory and, in many instances, tempered with malicious enmity toward Officers Hynes and Pfeiffer.

"After a review of the testimony submitted by members of the I.W.W., some of whom were not citizens of the United States, and taking into consideration the past attitude of the I.W.W. against constituted authority, plus all the disturbances that they have heretofore caused throughout the Coast, the board does not feel that it can accord their testimony the same weight as that of law-abiding citizens."

SUCCUMBS AT OFFICES OF DENTIST

C. B. Campbell, Secretary of Hardware Company, Dies of Heart Disease

C. B. Campbell, 50 years of age, secretary of the California Hardware Company, died suddenly in a dentist's waiting room yesterday afternoon, his body not being discovered for several hours. Detective Lieutenants Wilde and Hartmeyer investigated and reported death was due to heart disease.

Mr. Campbell called at the office of Dr. R. A. Schroeder in the Bank of Italy Building and was given dental treatment about 2:30 o'clock in the afternoon. As he was leaving the chair, according to Dr. Schroeder, Mr. Campbell complained of feeling ill and remarked that he would sit down in the waiting room for a while. The doctor busied himself in his laboratory and upon leaving his office found Mr. Campbell still sitting in the chair, lifeless. The body was removed to the McKellar undertaking rooms.

Mr. Campbell, who lived at 1544½ South Van Ness avenue, came to Los Angeles from Chicago about twenty years ago. He had been engaged in the hardware business all his life and was an expert in the steel branch of the industry. He became secretary of the California Hardware Company about four years ago. He is survived by a widow, Mrs. Lucy Campbell. Funeral arrangements will be announced later.

MENACE TO TAFT IN OIL FIRE ENDED

Lake of Blazing Fuel is Under Control With Loss of $400,000

[BY A. P. NIGHT WIRE]

BAKERSFIELD, April 29.—The fire which swept several large tanks of the General Petroleum Company's plant at Taft yesterday and which entailed a loss of $200,000 in oil and another $200,000 in equipment, had practically spent its fury at 6 o'clock tonight.

Flames and heavy columns of smoke are still issuing from some of the tanks, but Harry Kline, superintendent of the company, says there is no further danger of additional tanks catching fire.

Flames which attacked two tanks of the Pacific Oil Company this morning are under control and people who were forced to flee the plant and residences, have again moved into their homes.

Dikes built to hold back the burning oil have withstood the terrific heat and the hundreds of barrels of burning oil scattered on the ground are under control.

ARIZONA LIMA BEAN SEED DISTRIBUTED

HANFORD, April 29.—Samples of Lima bean seed, said to be of two varieties, brown and pink, grown by the cliff dwellers of Arizona from time immemorial, will be tested on plots in different parts of Kings county. Farm Advisor Sullivan is making the distribution the seed supplied by the extension service of the University of California.

SHIPPING and Los Angeles Harbor NEWS

SHIPPING

PORT INDEX

OUTER HARBOR DISTRICT

Berth No.
10—General Petroleum Corporation.
30-35—Outer Harbor Dock and Wharf Company.
33—Municipal High Density Cotton Compress.
47—E. L. Kreider.
50—Luckenbach Line (east bound.)
55—Mexican States Line.
60—Open anchorage.
70-71—Pan-American Petroleum Company.
74-76—E. K. Wood Lumber Company.

SAN PEDRO DISTRICT

73—Southern Pacific Slip.
81-82—Southern Pacific wharf, south of Fifth street
85-87—Southern Pacific wharf, north of Fifth street
89—First street wharf.
90—Sunyae & Hart, Inc.
94-96—Kerckhoff-Cuzner Mill and Lumber Co.
97-101—Standard Oil Company.

WEST BASIN DISTRICT

102-109—Los Angeles Shipbuilding & Drydock Co.
118-120—Associated Oil Company.
121-123—San Pedro Lumber Company.

WILMINGTON DISTRICT

150-151—Union Oil Company.
152-154—Pacific Steamship Co., Admiral Line.
155-157—Los Angeles Steamship Company.
158—Williams Line.
159-160—Struthers & Barry, Inc.
165—Julian Petroleum Corporation.
167-168—Shell Company.
165—Julian Petroleum Corporation.
173—Petroleum-Midway Company.
175-176—American-Hawaiian Steamship Company.
177-178—McCormick Steamship Company.
181—Municipal Oil Loading Wharf.
184-185—Catalina Terminal.
187—C. J. Lehman and Vegetable Oil Company.
189-191—Norton-Lilly & Co.
191—Municipal Stockyard.
195-197—Charles R. McCormick Lumber Co.
198-199—L. W. Blinn Lumber Company.
200B-200H—Consolidated Lumber Company.

TERMINAL ISLAND DISTRICT

214-217—Petroleum Export Corporation.
222-225—Hammond Lumber Company.
232-231—Crescent Wharf and Warehouse Company.
232-233—Luckenbach Steamship Co. (west bound.)
240XYZ—Bethlehem Shipbuilding Corporation.
240ABC—General Petroleum Corporation.

CARGO ARRIVALS AT THIS PORT

TUESDAY, APRIL 29

Tank steamer S. C. T. DODD, Capt. Hansen, from Portland, 9 p.m. Monday; in ballast to load oil for the Standard Oil Company.
Steamer HORACE X. BAXTER, Capt. Johansen, from Columbia River, 10:20 p.m. Monday; cargo of cedar poles for the J. H. Baxter Co.
Tank steamer EMPIRE ARROW, Capt. Williams, from Tsingtao, China, 10:30 p.m. Monday; in ballast to load oil for the Standard Transportation Company.
Steamer ANNE HANIFY, Capt. Zaddart, from Columbia River, 1:30 a.m.; cargo of lumber for local dealers.
British steamer CITY OF TOKIO, Capt. Jenkins, from New York, 1:30 a.m.; general cargo for the Ellerman Wilson Line, Norton-Lilly & Co., local agents. Calling for bunkers en route to the Orient.
Steamer CELILO, Capt. Johnson, from Portland, 1:55 a.m.; general cargo for the McCormick Steamship Company.
Steamer SUCURACO, Capt. Turner, from Gray's Harbor, 4 a.m.; general cargo for the Transmarine Corporation. Calling for bunkers en route to the Atlantic Coast.
Steamer CHARLES CHRISTENSEN, Capt. Frederickson, from Willapa Harbor, 4:40 a.m.; cargo of lumber for local dealers.
Steamer SAN PEDRO, Capt. Ong, from Columbia River, 5:20 a.m.; cargo of lumber for the Hammond Lumber Company.
Motorship ORMIDALE, Capt. Hill, from New Orleans, 4:20 a.m.; general cargo for the Steel Steamship Company, Swayne & Hoyt, Inc., local agents.
Steamer PRENTISS, Capt. Beach, from Albion, 9:05 a.m.; cargo of lumber for local dealers.
Steamer MYSTIC, Capt. Kirchner, from Baltimore, 9:20 a.m.; general cargo for the United American Line. Los Angeles Steamship Company, local agents.
Tank steamer COALINGA, Capt. Belin, from San Francisco Bay, 12:15 p.m.; in ballast to load oil for the Union Oil Company.
Steamer YALE, Capt. Self, from San Diego, 1:47 p.m.; passengers and general cargo for the Los Angeles Steamship Company.
Steamer BARBARA C., Capt. Petterson, from Tacoma, 1:47 p.m.; cargo of lumber for local dealers.
Tank steamer MONTEBELLO, Capt. Plath, from San Francisco Bay, 2:30 p.m.; in ballast to load oil for the account of the Shell Oil Co.
Japanese steamer TACOMA MARU, Capt. Tachiro, from Baltimore, 2:30 p.m.; general cargo and passengers for the O.S.K. Line. McCormick, McPherson & Lapham, local agents.
Steamer ADMIRAL DEWEY, Capt. Marquart, from Seattle, 4 p.m.; passengers and general cargo for the Admiral Line.
Steamer AVALON, Capt. Morris, from Avalon, 5:20 p.m.; passengers and general cargo for the Wilmington Transportation Company.
MAYFAIR, from Port Angeles, 5:20 p.m.; cargo of lumber for Charles Nelson Company.
Tanker SHABONEE, Capt. Llewellyn, from Shanghai, 5:30 p.m.; in ballast to load oil for Standard Transportation Company.

DUE TO ARRIVE

9 P.M. to MIDNIGHT

ADMIRAL FISKE, Capt. Schut, from San Diego; passengers and general cargo for Admiral Line.
W. R. CHAMBERLAIN, JR., Capt. Arnsten, from San Diego; partial cargo of lumber for local dealers.

DEPARTURES

TUESDAY, APRIL 29

Steamer ERNEST H. MEYER, Capt. Danskanen, for San Francisco, 10 p.m. Monday; in ballast for orders.
Tank steamer SAMUEL Q. BROWN, Capt. Smith, for New York, 5:20 a.m.; 69,155 barrels of oil for the Tidewater Oil Company.
Tank steamer BETTERTON, Capt. Bloch, for New York, 5:40 a.m.; 68,444 barrels of oil for Walker & Daly Co.
Tank steamer CHESTER SUN, Capt. Lindeloff, for Philadelphia, 10:20 a.m.; 68,190 barrels of oil for Sun Oil Company.
Steamer AVALON, Capt. Morris, for Avalon, 10:35 a.m.; passengers and general cargo for the Wilmington Transportation Company.
Tank steamer TUXPANOIL, Capt. Anderson, for Baltimore, 1:40 p.m.; 79,851 barrels of oil for McAllister Brothers.
Steamer ANNETTE ROLPH, Capt. Johnson, for Portland, via San Francisco, 3:30 p.m.; general cargo for the McCormick Steamship Company.
Steamer YALE, Capt. Self, for San Francisco, 4:20 p.m.; passengers and general cargo for the Los Angeles Steamship Company.
Steamer PRENTISS, Capt. Beach, for San Diego, 4:20 p.m.; partial cargo of lumber for local dealers.
British steamer CANADIAN ROVER, Capt. Flood, for San Francisco, 5:10 p.m.; balance of general cargo for Dodwell & Co.
CITY OF TOKIO, Capt. Jenkins, for Yokohama, 7:25 p.m.; general cargo for Ellerman-Wilson Line.
VENICE MARU, Capt. Kanske, for San Francisco, 7:45 p.m.; general cargo for Meyer-Wilson Line.
SANTA CLARA, Capt. Nielsen, for San Francisco, 8:10 p.m.; general cargo for Pacific Mail Steamship Company.
MARGARET DOLLAR, Capt. Payne, for San Francisco, 8:45; general cargo for Robert Dollar Line.

DUE TO DEPART

9 P.M. TO MIDNIGHT

ADMIRAL DEWEY, Capt. Marquart, for San Francisco; passengers and general cargo for Admiral Line.
POINT LOMA, Capt. Benson, for San Francisco; in ballast to receive orders.

CARGO VESSELS DUE TO ARRIVE

WEDNESDAY, APRIL 30

Steamer HUMBOLDT, from San Francisco; passengers and general cargo for the White Flyer Line.
Steamer HARVARD, from San Francisco; passengers and general cargo for the Los Angeles Steamship Company.
Mexican steamer COAHUILA, from Mazatlan; passengers and general cargo for the Mexican Free Port Navigation Company.
Steamer LENA LUCKENBACH, from Galveston; general cargo for the Luckenbach Line.
Steamer SAMOA, from Gray's Harbor; cargo of lumber for the Hammond Lumber Company.
Steamer STEEL SCIENTIST, from New York; general cargo for the Isthmian Line. Norton, Lilly Co., local agents.
Tank steamer H. M. FLAGLER, from New York; in ballast to load oil for the Standard Oil Company.
Steamer WEST NOTUS, from Buenos Aires; general cargo for Swayne & Hoyt, Inc.
Tank steamer DIXIE ARROW, from New York; in ballast to load oil for the Standard Transportation Company.
Steamer TAMALPAIS, from Eureka, via San Francisco; partial cargo of lumber for local dealers.
Steamer SIDNEY M. HAUPTMAN, from Baltimore; general cargo for the Munson-McCormick Line. McCormick Steamship Company, local agents.
Steamer DAVID C. MEYER, from Columbia River; cargo of lumber for the McCormick Lumber Company.
Tank steamer LA PURISIMA, from San Diego; in ballast to load oil for the Union Oil Company.
Steamer EL ABETO, from Buckley Bay; cargo of lumber for the Los Angeles Lumber Products Company.
Steamer WAHKEENA, from San Francisco; general cargo for the McCormick Steamship Company.
Steamer GLYMONT, from Port Angeles, via San Francisco; general cargo for the Charles Nelson Steamship Company.
Steamer JUVIGNY, from Coos Bay; cargo of lumber for local dealers.
Tank steamer W. S. MILLER, from San Francisco Bay; in ballast to load oil for the Standard Oil Company.
Tank steamer RICHMOND, from San Francisco Bay; in ballast to load oil for the Standard Oil Company.

CARGO VESSELS DUE TO DEPART

WEDNESDAY, APRIL 30

Steamer ASTORIA, for San Francisco; in ballast for bunkers and stores. Hammond Lumber Company.
Tank steamer COALINGA, for Oleum; cargo of oil for the Union Oil Company.
Steamer COVENA, for Portland; in ballast to load lumber for the Hammond Lumber Company.
Steamer DAISY PUTNAM, for Columbia River; in ballast to load lumber for local dealers.
Tank steamer IMLAY, for Boston; cargo of oil for C. D. Mallory & Co.
British tank steamer LA CRESCENTA, for Yokohama; cargo of oil for the General Petroleum Company.
Tank steamer LA PURISIMA, for Portland and Seattle; cargo of oil for the Union Oil Company.
Tank steamer MONTEBELLO, for Martinez; cargo of oil for the account of the Shell Oil Company.
Tank steamer S. C. T. DODD, for San Francisco Bay; cargo of oil for the Standard Oil Company.
Steamer SIERRA, for Puget Sound; in ballast to load lumber for the E. K. Wood Lumber Company.

Tank steamer W. F. BURDELL, for New York; cargo of oil for the Pure Oil Company.
Steamer H. W. BAXTER, for Seattle; in ballast to load lumber for the J. H. Baxter Company.
Norwegian tank steamer FOLDENFJORD, for London; cargo of oil for the Anglo-Saxon Petroleum Company.
Motorship Ormidale, for San Francisco; general cargo for the Steel Steamship Company. Swayne & Hoyt, Inc., local agents.

PASSENGER SCHEDULE

ARRIVALS

April 30—Harvard, San Francisco, 10 a.m.
April 30—Coahuila, Mazatlan, 7 a.m.
April 30—Humboldt, San Francisco, 6 a.m.
May 1—Harvard, San Diego, 3 p.m.
May 1—Yale, San Francisco, 10 a.m.
May 2—H. F. Alexander, San Francisco, 9:30 a.m.
May 2—Yale, San Diego, 3 p.m.
May 3—Manchuria, New York, 5 p.m.

DEPARTURES

April 30—Humboldt, San Francisco, 5 p.m.
April 30—Harvard, San Diego, 5 p.m.
April 30—Coahuila, San Francisco, 5 p.m.
April 30—Admiral Fiske, Portland, via San Francisco, 11 a.m.
May 1—Harvard, San Francisco, 4 p.m.
May 1—Yale, San Diego, 5 p.m.
May 2—H. F. Alexander, Seattle, via San Francisco, 5 p.m.
May 2—Yale, San Francisco, 4 p.m.

VESSELS IN PORT

See Port Index for Berth Locations.

	Berth
Steamer Astoria	224
Steamer Avalon	185
British steamer Alejandro	Anchor
Steamer Anne Hanify	73-E
Steamer Barbara C.	193
Steamer City of Los Angeles	186
Yacht Casiana	Anchor
Steamer Covena	221
Steamer Celilo	88
Steamer Cabrillo	184
Steamer Claremont	20
Steamer Charles Christianson	165
Tank steamer Coalinga	98
Barge Dacula	Anchor
Steamer Daisy Gadsby	73-E
Motorship Diana Lane	73-W
Steamer Daisy Putnam	74
Steamer Empire Arrow	101
Steamer Esther Johnson	73-E
Norwegian tank steamer Foldenfjord	167
Yacht Frontiersman	207
British steamer Gunner	83
Steamer H. W. Baxter	201
Steamer Horace X. Baxter	73-W
Steamer Halco	224
Steamer Hermosa	184
Steamer Howick Hall	189
Steamer Humboldt	88
Tank steamer Imlay	248
British tank steamer La Crescenta	16
Barkentine Makaweli	Anchor
Steamer Minnesotan	176
Steamer Mystic	156
Tank steamer Montebello	167
Motorship Ormidale	99
Schooner Rose Mahoney	Anchor
Steamer Robert Johnson	27
Steamer San Pedro	224
Steamer Sierra	74
Tank steamer S. C. T. Dodd	249
Schooner Speedway	Anchor
Auxiliary schooner Sequoia	98
Auxiliary steamer San Antonio	241
Tank steamer Tejon	196
Japanese steamer Tacoma Maru	178
Steamer Walnuss	162
Tank steamer W. F. Burdell	167
Steamer West Notus	99

DEPARTMENT OF COMMERCE

Coast and Geodetic Survey

Tides, Los Angeles Harbor.

Note—The following tabulation of the tides is compiled from the Pacific Coast Tide Tables of the United States Coast and Geodetic Survey. The tides are arranged in the order of their occurrence, beginning with the first tide after midnight in the left-hand column. There are usually four tides, two high and two low, each day; but occasionally what would be the fourth tide occurs after midnight and thus becomes the first tide of the next day. The columns of heights give the elevation of each tide above the plane of reference of the Coast and Geodetic Survey chart soundings, except where the numbers are preceded by the minus sign, or dash, when heights are below the plane. The tabulations are furnished by the Field Station of the Survey, Custom House, San Francisco, Cal.

Sunrise and sunset are computed for Los Angeles Harbor. Moonrise and moonset for Los Angeles.

TIDES, APRIL, 1924

Day	Time Low.	Hgt.	Time High.	Hgt.	Time Low.	Hgt.	Time High.	Hgt.
30	1:25	0.8	7:23	4.6	1:29	0.3	7:42	5.5

SUN AND MOON

Day	Sunrise	Sunset	Moonrise	Moonset
30	5:18	6:50	3:35 A.M.	3:49 P.M.

RADIO REPORT

The Radio Corporation of America, in co-operation with the United States Public Health Service and the Seamen's Institute, will receive requests for medical and surgical service from ships at sea through the KSE station at Los Angeles Harbor and its KPH station at San Francisco, without cost.

[BY RADIO CORPORATION OF AMERICA]

WILMINGTON STATION

8 p.m., April 28

STEEL MARINER, Los Angeles for Philadelphia, 918 miles south of Los Angeles.
LA PLACENTIA, Balboa for Los Angeles, 745 miles south of Los Angeles.
ORINOCO, Los Angeles for Boston, 209 miles south of Los Angeles.
CAMBRIA, Balboa for San Francisco, 1475 miles south of San Francisco.
GENMEI MARU, Balboa for Los Angeles, Lat. 37.30 north, 141.37 west.

Noon, April 29

WM. ROCKEFELLER, Los Angeles for Balboa, 2475 miles southeast of Balboa.
J. D. ARCHBOLD, Los Angeles for New York, 393 miles south of Los Angeles.
H. M. FLAGLER, New York for Los Angeles, 174 miles south of Los Angeles.
LYDIA, Gray's Harbor for Balboa, 362 miles south of Los Angeles.
HUGOTON, Los Angeles for Baton Rouge, 490 miles south of Los Angeles.
DIXIE ARROW, Los Angeles for New York, 396 miles south of Los Angeles.
SHABONEE, Shanghai for Los Angeles, 48 miles from Los Angeles.
CENTAURUS, New York for San Francisco, 399 miles south of San Francisco.
STEEL SCIENTIST, New York for Los Angeles, 176 miles south of Los Angeles.
CAPE HENLOPEN, Los Angeles for New York, 338 miles south of Los Angeles.
HURANA, San Francisco for New York, 448 miles south of San Francisco.
SAMUEL Q. BROWN, Los Angeles for Balboa, 33 miles south of Los Angeles.

8 p.m., April 29

LUDRICO, New York for Los Angeles, 65 miles south of Los Angeles.
H. M. STOREY, New York for Los Angeles, 575 miles south of Los Angeles.
ANNETTE ROLPH, Los Angeles for San Francisco, 50 miles from Los Angeles.
W. R. CHAMBERLAIN, JR., San Diego for Los Angeles, 48 miles from San Diego.
W. S. RHEEM, Los Angeles for New York, 406 miles south of Los Angeles.
JUVIGNY, Coos Bay for Los Angeles, 125 miles from Los Angeles.
ADMIRAL FISKE, San Diego for Los Angeles, 30 miles from Los Angeles.
COAHUILA, Mazatlan for San Francisco, 445 miles from San Francisco.

8 p.m., April 28

JAMES B. DUKE, Shanghai for San Francisco, 2839 miles west of San Francisco.
KOREA MARU, Yokohama for San Francisco, 1969 miles west of San Francisco.
WEST JENA, Portland for Yokohama, 1330 miles west of Columbia River.
WEST OROWA, Shanghai for Portland, 1537 miles west of Columbia River.
PRESIDENT McKINLEY, Seattle for Yokohama, 933 miles west of Seattle.
HAGAN, Port San Luis for Honolulu, 1380 miles west of Port San Luis.
PRESIDENT HARRISON, San Francisco for Honolulu, 841 miles southwest of San Francisco.

8 p.m., April 29

NEWPORT, Balboa for San Francisco, 131 miles south of San Francisco.
ERNEST H. MEYER, Los Angeles for San Francisco, 165 miles south of San Francisco.
HARVARD, San Francisco for Los Angeles, 79 miles south of San Francisco.
CASTLETON, San Francisco for Seattle, 31 miles from San Francisco.
LEBEC, Los Angeles for Seattle, 135 miles north of Los Angeles.
EDWARD LUCKENBACH, San Francisco for Portland, 30 miles from San Francisco.
PRESIDENT WILSON, San Francisco for Yokohama, 88 miles southwest of San Francisco.
EL CEDRO, Los Angeles for Vancouver, 510 miles north of Los Angeles.
LOS ANGELES, Oleum for Port San Luis, 95 miles north of Port San Luis.
OLYMPIC, San Francisco for Seattle, 785 miles from Seattle.
FRANK LYNCH, Everett for New York, 594 miles from Seattle.
METON, Honolulu for Los Angeles, 319 miles west of Los Angeles.
OLEUM, Eureka for Port San Luis, 35 miles north of Port San Luis.
WAHKEENA, Everett for Los Angeles, 230 miles north of Los Angeles.
WALLINGFORD, Portland for San Francisco, 79 miles north of San Francisco.
WEST NOTUS, Buenos Aires for Los Angeles, 214 miles south of Los Angeles.
FRANK H. BUCK, at Gaviota.
PRESIDENT LINCOLN, Yokohama for San Francisco, 1297 miles southwest of San Francisco.
LUBRICO, New York for Los Angeles, 651 miles south of Los Angeles.
CAMBRIA, New York for San Francisco, 1144 miles south of San Francisco.
ECUADOR, New York for San Francisco, 176 miles south of San Francisco.
LA BREA, Philadelphia for Los Angeles, 1221 miles south of Los Angeles.
WALTER A. LUCKENBACH, New York for Los Angeles, 809 miles south of Los Angeles.
FRANK G. DRUM, Gaviota for Honolulu, 867 miles west of Gaviota.
ANNETTE ROLPH, Los Angeles for San Francisco, 56 miles from Los Angeles.
HAMPTON ROADS, Balboa for Los Angeles, 981 miles northwest of Balboa.

[BY FEDERAL TELEGRAPH.]

LOS ANGELES STATION

Noon, April 29

SEEKONK, Los Angeles for New York, 200 miles south southeast of Los Angeles.
SIDNEY M. HAUPTMAN, Balboa for Los Angeles, 350 miles south southeast of Los Angeles.
LENA LUCKENBACH, New Orleans for Los Angeles, 123 miles south southeast of Los Angeles.
AGWISEA, Los Angeles for New York, 415 miles south southeast of Los Angeles.
NEW BRITAIN, Balboa for Los Angeles, 1050 miles south southeast of Los Angeles.
MANCHURIA, New York for Los Angeles, 1329 miles south southeast of Los Angeles.

4 p.m., April 29

DELLWOOD, London for Seattle, 500 miles south southeast of Los Angeles.

8 p.m., April 29

COLUSA, Salaverry for Los Angeles, 750 miles south southeast of Los Angeles.
DAVID C. MEYER, Columbia River for Los Angeles, 90 miles northwest of Los Angeles.
CALGAROLITE, New York for Los Angeles, 775 miles south southeast of Los Angeles.
POMONA, Baltimore for Los Angeles, 741 miles south southeast of Los Angeles.
MISKIANZA, New York for Los Angeles, 545 miles south southeast of Los Angeles.
HUMBOLDT, San Francisco for Los Angeles, at Santa Barbara.
Yacht VENETIA, San Francisco for San Diego, 290 miles northwest of San Diego.
WHITNEY OLSON, Redondo for Bellingham, 76 miles northwest of Redondo.
F. J. LUCKENBACH, Los Angeles for Galveston, 345 miles south southeast of Los Angeles.
YALE, Los Angeles for San Francisco, 70 miles northwest of Los Angeles.
GLYMONT, San Francisco for Los Angeles, 85 miles northwest of Los Angeles.
METON, Honolulu for Los Angeles, 319 miles west of Los Angeles.
PAUL SHOUP, Buenos Aires for Los Angeles, 943 miles south southeast of Los Angeles.
WEST CALERA, Los Angeles for Balboa, 2047 miles northwest of Balboa.
LA PURISIMA, San Diego for Los Angeles, 60 miles south southeast of Los Angeles.
CANADIAN ROVER, Los Angeles for San Francisco, 235 miles south southeast of San Francisco.
BUFFORD, San Francisco for Redondo, 309 miles south southeast of San Francisco.
BETTERTON, Los Angeles for New York, 150 miles south southeast of Los Angeles.
ERNEST H. MEYER, Los Angeles for San Francisco, 165 miles south southeast of San Francisco.
MERICOS H. WHITTIER, Los Angeles for Iquique, 673 miles south southeast of Los Angeles.
SONORA, Santa Rosalia for Los Angeles, 303 miles south southeast of Los Angeles.
GUERRERO, Acapulco for Los Angeles, 630 miles south southeast of Los Angeles.

SAN FRANCISCO STATION

8 p.m., April 28

MANOA, San Francisco for Honolulu, 1693 miles west of San Francisco.
MAULANI, Kahului for San Francisco, 2013 miles from San Francisco.
MAUNGANUI, San Francisco for Sydney, 1985 miles from San Francisco.
GEORGE ALLEN, Portland for Shanghai, 1174 miles west of Columbia River.
ARCTIC, San Francisco for Arctic Ocean, 1843 miles from San Francisco.
WILLIAM CAMPION, Portland for Shanghai, 1290 miles west of Columbia River.
STAR OF FINLAND, San Francisco for Bristol Bay, Lat. 39.47 north, long. 144.27 west.
TENYO MARU, San Francisco for Honolulu, 1579 miles from San Francisco.
KONGSAN MARU, Kobe for San Francisco, 350 miles from San Francisco.
STAR OF FRANCE, San Francisco for Alaska, 520 miles from San Francisco.
WEST CAJOOT, Hongkong for San Francisco, 1230 miles west of San Francisco.
INVINCIBLE, Los Angeles for Kobe, 1361 miles west of Los Angeles.
CENTAURUS, New York for San Francisco, 661 miles from San Francisco.
WILHELMINA, Honolulu for San Francisco, 298 miles from San Francisco.

8 p.m., April 29

STANWOOD, San Francisco for Everett, 9 miles from San Francisco.
EMMA ALEXANDER, San Francisco for Victoria, 606 miles south of Victoria.
CHALLAMBA, Los Angeles for San Francisco, 145 miles from San Francisco.
BOOBYALLA, Portland for San Francisco, 185 miles from San Francisco.
FOREST KING, Seattle for Los Angeles, 381 miles from Los Angeles.
PRESIDENT WILSON, San Francisco for Honolulu, 86 miles southwest of San Francisco.
W. S. MILLER, Willbridge for Los Angeles, 257 miles from Los Angeles.
ELDORADO, San Francisco for Los Angeles, 20 miles from San Francisco.
CENTAURUS, New York for San Francisco, 289 miles south of San Francisco.
ATLAS, Eureka for Los Angeles, 418 miles from Los Angeles.
EDNA CHRISTIANSON, Gray's Harbor for Los Angeles, 470 miles from Los Angeles.
BENLAWERS, Portland for Balboa, 90 miles from San Francisco.
CHARLIE WATSON, Richmond for Point Wells, 546 miles from Point Wells.
CHINA ARROW, Amoy for San Francisco, 368 miles from San Francisco.
MAKIKI, Honolulu for San Francisco, 194 miles from San Francisco.
RICHMOND, Richmond for Los Angeles, 226 miles from Los Angeles.
OCEAN PRINCE, Vancouver for Colon, 58 miles south of San Francisco.
H. T. HARPER, returning to Richmond, 151 miles from Richmond.
MONTICELLO, Portland for New York, 96 miles north of San Francisco.
NOYO, Mendocino for Redondo, 63 miles from Mendocino.
SUNUGENTCO, Los Angeles for San Francisco, 179 miles south of San Francisco.
COL. E. L. DRAKE, Richmond for Hilo, 786 miles from Richmond.

PORTLAND STATION

8 p.m., April 28

NORTHLAND, San Francisco for Bellingham, 419 miles north of San Francisco.
Ship CHILLICOTHE, Astoria for Nushagak, 439 miles west of Columbia River.
FROGNER, Swansea Bay, B. C., for New York, 760 miles south of San Francisco.
EL CICUTA, Buckley Bay for Los Angeles, 1215 miles north of Los Angeles.
WHEATLAND MONTANA, Vancouver, B. C., for Yokohama, 238 miles west of Vancouver.
SKAGWAY, Cordova for Tacoma, hove to 15 miles west of Triangle Island.
TRITONIA, Japan for Vancouver, B. C., 420 miles west of Cape Flattery.
STRUSSA, Nagoya for Portland, 679 miles west of Columbia River.
Ship STAR OF RUSSIA, San Francisco for Alitak, 550 miles southeast of Alitak.
PRESIDENT McKINLEY, Seattle for Yokohama, 933 miles west of Seattle.

8 p.m., April 29

FRED BAXTER, Los Angeles for Everett, 298 miles from Everett.
ADMIRAL FARRAGUT, Victoria, B. C., for San Francisco, 460 miles north of San Francisco.
CARISO, Portland for Honolulu, 144 miles southwest of Columbia River.
GEORGINA ROLPH, San Francisco for Portland, 126 miles south of Columbia River.
LOS ALAMOS, Portland for Martinez, 121 miles from Portland.
ROSE CITY, San Francisco for Portland, 143 miles from Columbia River.
W. S. PORTER, Port Costa for Linnton, 40 miles from Linnton.
CADARETTA, Port Angeles for San Francisco, 537 miles from San Francisco.
EL CICUTA, Buckley Bay for Los Angeles, 1000 miles north of Los Angeles.
MAZATLAN, Eureka for Coos Bay, barbound off Coos Bay.
SILVERADO, Roche Harbor for San Francisco, 510 miles from San Francisco.
JOHANNA SMITH, Coos Bay for San Francisco, barbound, Coos Bay.

PORT NOTES

A small sailing skiff capsized in the outer harbor during a sudden gust of wind yesterday afternoon, catapulting two boys into the water. They were rescued by a motor sailer from the naval hospital ship Relief which happened to be passing near by during the accident. Other than a wetting, the boys suffered no misfortune from the experience.

The Ellman Line British freighter City of Tokio, Capt. D. Jenkins, put into port yesterday for fuel, en route from New York to Yokohama, Shanghai and Manila. The vessel is on her fifth trip around the world since she was commissioned in English shipyards two and a half years ago. She carries 2000 tons of leaf tobacco from Norfolk for the Imperial Tobacco Company of Shanghai, also 700 tons of steel and fifty automobiles and a large cargo of lubricating oil for Kobe and Shanghai.

Marine circles are interested in a suit before Judge McCormick at Los Angeles next week, over the collision between the Pacific Mail steamer Newport and the steamer Svea off Point Concepcion in November, 1922. The Newport is being sued for $38,000 damages to the Svea and is suing the Svea for $65,000 damages. The Svea was taken to Port San Luis and towed to San Francisco for extensive repairs following the accident, while the Newport had to be laid up and a new stem installed.

J. C. Houston, American Consul at Tsinan, China, arrived with Mrs. Houston yesterday from the Orient aboard the tanker Empire Arrow of the Standard Transportation Company. They are en route to their home at Rochester, N. Y., whence Mr. Houston will go to Washington and report. The tanker went to the Bethlehem Shipyards yesterday to have her boilers washed and other repair work done.

Invitations were issued yesterday by the Los Angeles Shipbuilding and Drydock Corporation for the launching of the twin-screw passenger steamer Catalina at the yards the morning of May 3 at 9:15 o'clock. Leading shipping men of Los Angeles and the harbor are expected to witness the ceremony. The Catalina is the first all-steel hull to be built in local shipyards. The liner will cost $1,000,000, will have a passenger capacity of 2000 pleasure-seekers and will clip half an hour off the run to Catalina.

Capt. J. W. Kerchner, master of the Isthmian steamer Mystic, and Arthur Hansen, mounted inspector of customs at the harbor, met for the first time in fourteen years yesterday, when the Mystic brought in a cargo of general merchandise from Baltimore. The two were classmates two years at the New York Nautical School, being graduated together in 1909.

The Japanese passenger and freight steamer Tacoma Maru arrived from Buenos Aires late yesterday afternoon with sixty passengers en route to the Orient, and 800 tons of blood and bone fertilizer for discharge here.

The regular semi-weekly meeting of the Harbor Commission at the harbor was postponed yesterday until today to permit President Colden to appear in court at the Long Beach-Los Angeles annexation case.

News of Ships and Sailings at Pacific Ports

[BY A. P. NIGHT WIRE]

SEATTLE, April 29.—With a full cargo of supplies, including about 1000 tons of sacked coal, the Alaska Steamship Company's freighter La Touche sailed for southeastern and southwestern Alaska ports today.

The Nome liner Victoria, which will make another voyage to Southwestern Alaska before inaugurating the summer season to Norton Sound, will sail for False Pass May 5.

In the intercoastal service of the Williams Line, the steamship Willfaro arrived tonight with more than 1000 tons of East Coast freight.

The tanker Kewanee, one of the fleet operated by the Associated Oil Company, arrived today with a package cargo, instead of the customary bulk oil shipment.

In the trans-Pacific service of Suzuki & Co., the Japanese freighter Baltimore Maru arrived today, calling here for fuel and departing for Everett to load additional cargo for the Orient.

For ports in South Africa, the Danish Steamship Emma Maersk will load a cargo of 4,000,000 feet of lumber in British Columbia, Everett and Port Ludlow under charter to J. J. Moore & Co., it was announced today.

On a bid of $5000, the Seattle Shipbuilding and Drydock Company today began a thorough overhaul of the auxiliary schooner Boxer of Alaska division of the United States Bureau of Education. The Boxer will sail for the Bering Sea and the Arctic Ocean between May 1 and May 10 with supplies for government schools.

SAN FRANCISCO, April 29.—The Admiral liner Ruth Alexander anchored off Trinidad Head since last Wednesday when she was found to be leaking, sailed under her own power for this port at 4 o'clock this afternoon, according to announcement by Hugh Gallagher, assistant operating manager of the Admiral Line. She is expected to make about six knots an hour. Bids for installing additional steerage accommodations on the Pacific Mail liner President Lincoln and for the drydocking and reconditioning of the Shipping Board freighters West Panm and West Togus were submitted here today. The Alaska Siberian Navigation Company's steamer Buford, formerly a United States Army transport, has left here for Los Angeles, where she will spend two weeks while scenes for a motion picture are being taken aboard her.

The Matson liner Wilhelmina, carrying a capacity list of passengers and a large cargo, is due here tomorrow morning from Honolulu. On her next trip from Hawaii, the Wilhelmina will bring a supply of foodstuffs for the native Hawaiian feast to be held May 29 in the Whitcomb Hotel here by Hawaii Society of San Francisco.

TACOMA, April 29.—The Missourian and Doylestown are due tomorrow with general cargo.

The Oreus arrived from South America with ore, the Andrea Luckenbach is loading copper, the Anyox is in from Stewart with ore and the Dorothy Wintermote had some ore from California for the smelter, while the Providencia was about unloaded.

In the Federal Court Tuesday the case of the Wheeler and Osgood Company against the British steamer Baron Jedburgh went on trial. The Wheeler and Osgood Company brought suit against the steamship company for $4000 as the result of the vessel drifting against a boom of logs on the east side of the harbor on last Christmas day. Wheeler and Osgood charge the logs and piling owned by them were torn loose and lost.

VANCOUVER (B. C.) April 29.—The Dutch steamship Madoera, which broke down off Point Atkinson, outside of this harbor, early today with engine trouble, was towed tonight to English Bay here, where she is to remain until repairs are made.

ASTORIA (Or.) April 29.—The steamer Saginaw arrived this morning from Portland and went to the lower harbor. As soon as the weather conditions will permit she will leave for Puget Sound, towing the schooner Thistle which she brought from San Francisco a few days ago.

The steam schooner Ryder Hanify, laden with lumber, sailed last night for Los Angeles.

ARRIVALS AND CLEARANCES AT WORLD'S PORTS

[BY A. P. NIGHT WIRE]

SEATTLE, April 29.—Arrived: Geisha, 10 p.m., Bellingham; Captain A. F. Lucas, 4 p.m., Richmond; Willfaro, 5:40 p.m., Port Angeles, 9:20 a.m., Ship Harvestehude, 9:30 a.m., San Francisco; Circinus, 7 a.m., Vancouver; Kewanee, 7:15 a.m., Avon; Barge Bluebird, towed by tug Sea Monarch, 1 a.m., Astoria; Baltimore Maru, 3:30 a.m., Kobe; Santa Inez, 12:30 a.m., Tacoma; Harold Walker, 12:30 a.m., Balboa; motorship Libby Maine, 2 a.m., Anacortes.

Departed: Loch Tay, 11 p.m., Driebergen, 3:15 p.m., Tacoma; H. F. Alexander, 5 p.m., Lisbre, 4:20 p.m., Yosemite, 5:15 a.m., San Francisco; Iwatesan Maru, 5 p.m., Kobe; Baltimore Maru, 3:30 p.m., Port Angeles; U.S.S. Heather, 8:30 a.m., Puget Sound trip; motorship Apex, 12:15 a.m., Anacortes.

TACOMA, April 29.—Arrived: Oreus, 6 a.m., Valparaiso; Anyox, 3 a.m., Stewart; Baltimore Maru, 6 p.m., Gyokoh Maru, during night, Driebergen, 9 p.m., Yokohama; Loch Tay, 7 a.m., Shanghai; Circinus, 9 p.m., Bellingham; Dorothy Wintermote, during night, San Francisco.

Sailed: Rigi, 6 p.m., Port Angeles; Santa Inez during night, Los Angeles.

SAN FRANCISCO, April 19.—Arrived: R. J. Hanna, 12:45 a.m., New York; Martha Buehner, 6 a.m., Coos Bay; Johan Poulsen, 7:25 a.m., Astoria; Elizabeth, 7:40 a.m., Bandon; Wm. F. Herrin, 1:50 p.m., Hilo.

Sailed: President Wilson, 1:30 p.m., Manila; Pescawha (British) 12:20 p.m., Vancouver.

PORTLAND (Or.) April 29.—Arrived: Warwick, 3 a.m., Los Angeles; A. T. Prescott, Hoods, 10 a.m., Shanghai; Commercial Spirit, 2:40 a.m., New York and way ports.

Departed: Hanley, 4 a.m., New York and way ports via Puget Sound; Los Alamos, 9 a.m., San Francisco; Admiral Nicholson, 11 a.m., Bandon and way ports; K. I. Luckenbach, 10 p.m., New York and Boston via Puget Sound.

SAN DIEGO, April 29.—Arrived: Admiral Fiske, Portland, San Francisco; Los Angeles, 5 a.m., Santa Barbara, Eureka, 6 a.m., W. R. Chamberlain, Jr., Tacoma, 9 a.m.

Departed: La Purisima, Los Angeles, 3 p.m., Yale, San Francisco, 9 a.m.; Santa Barbara, Eureka, 5 p.m.; Admiral Fiske, Portland, noon; W. R. Chamberlain, Jr., Los Angeles, 7 p.m.

VICTORIA (B.C.) April 29.—Arrived: Philoktetes yesterday, Hongkong; President Jackson, yesterday, Manila.

Departed: Margaret Coughlin, yesterday, Nanoose; President Jackson, yesterday, Seattle; Hawaii Maru, yesterday, Moji.

EVERETT, April 29.—Arrived: Doylestown, 8 a.m., San Francisco; Dorothy Alexander, yesterday, Multnomah, yesterday, Seattle.

Departed: Circinus, 4 a.m., Seattle; Dorothy Alexander, yesterday, Bellingham.

ASTORIA, April 29.—Departed: Nome City, 6:30 a.m., San Francisco; Saginaw, towing schooner Thistle, 6 p.m., Seattle.

Arrived: Santiam, 5 p.m., Los Angeles.

VANCOUVER (B.C.) April 29.—Arrived: Motorship Nordbo, 10 a.m., Everett; Dorothy Alexander, 7 a.m., Seattle; motorship Mina Brea, yesterday, Los Angeles.

SITKA, April 29.—Departed: Admiral Rogers, 3:45 a.m., south bound.

ARRIVED: New York, April 29, District of Columbia, Los Angeles; President Wilson, Naples; Thuringaria, Hamburg.

Yokohama, April 25, Canada Maru, Los Angeles; President Madison, Seattle.

Dairen, April 25, Norfolk Maru, Bellingham; Tokuho Maru, Tacoma; Wawalona, Portland, Or.

Danzig, April 23, Estonia, New York.

Manila, April 27, President Grant, Seattle.

Glasgow, April 28, Assyria, New York.

Southampton, April 27, Canopic, New York for Hamburg.

Bremen, April 29, Stuttgart, New York.

New York, April 29, Olympic, Southampton.

Plymouth, April 25, Ansonia, New York.

Plymouth, April 29, Paris, New York for Havre.

Norfolk, April 29, Yeifuku Maru, Portland.

Manila, April 29, President Cleveland, San Francisco.

Manila, April 23, West Prospect, San Francisco.

SAILED: New York, April 29, W. E. Huston, Los Angeles.

Shanghai, April 27, Orient, Gray's Harbor; Karlfaril, Portland, Or.

Hongkong, April 28, Tecumseh, San Francisco.

Panama Canal, Cristobal, April 28, Henry S. Grove, San Francisco; Sachem, do.; K. R. Kingsbury, Acme, Gargoyle, Los Angeles; Santa Luisa, New York.

St. Michaels, April 28, Asia, New York.

Piraeus, April 19, Byron, New York.

Alexandria, April 28, Patria, New York.

Hamburg, April 28, Orca for New York and sailed from Southampton April 29.

New York, April 29, Chitwood, Los Angeles.

New York, April 29, Shreveport, Los Angeles.

Kobe, April 27, Arizona Maru, Seattle.

NAVAL ORDERS

[EXCLUSIVE DISPATCH]

WASHINGTON, April 29.—Naval orders:
Commander W. C. Barker to Newport, R. I.
Lieutenant-Commander H. C. Fraser to Pearl Harbor.
Lieutenant-Commander W. G. Greenman to Annapolis.
Lieut. Charles Antrobus to U.S.S. Dobbin.
Lieut. C. E. Braine to U.S.S. S-42.
Lieut. C. F. Harper to Pearl Harbor.
Lieut. Joseph Hell to U.S.S. Orion.
Lieut. G. P. Lamont to U.S.S. V-1.
Lieut. J. P. Mallton to Navy Department.
Lieut. A. P. Schneider to Pearl Harbor.
Lieut. W. L. Wright to U.S.S. Whitney.
Lieut. H. Belcher, resignation accepted.
Lieut. V. R. Knope to Pearl Harbor.
Lieut. F. B. Lion to Pearl Harbor.
Lieut. W. J. Weller to Pearl Harbor.
Commander W. P. Druley to Quincy, Mass.
Lieut. P. B. Britt to Fourth Naval District.
Lieut. J. A. Davis to Norfolk.
Lieut. J. A. Price to Boston.
Lieut. Peter Treutlein to Portsmouth, N. H.
Lieut. H. K. Stubbs to San Francisco.
Lieut. R. G. Lamb to San Francisco.
Lieut. M. J. Gillan to San Francisco.
Lieut. M. O. Carlson to U.S.S. Stewart.
Lieut. R. O. Davis to U.S.S. Rainbow.
Lieut. J. S. Kinnear to U.S.S. Pecos.
Lieut. D. M. Page to U.S.S. Rainbow.
Lieut. G. S. Young to U.S.S. Paul Jones.

Have a Friend in your BANK

CLOSE personal contact with our customers is one of the objects of the Security organization.

At the Head Office and the larger branches we provide many responsible officers whose desks are along the counters, so that those who come into the Bank may easily find points of personal contact.

The Manager's desk in each Branch is near the entrance.

Accept this arrangement as an invitation to get acquainted.

SECURITY TRUST & SAVINGS BANK

Head Office, Fifth and Spring

Branches conveniently placed in Business Centers Everywhere in the Los Angeles Metropolitan District

ECZEMA

and all Skin Troubles quickly disappear when you use MINASAL ... you have tried all other ... Eczema and Skin Cures ... no relief, try MINASAL ... antee to bring relief, no matter how long standing your case may be.

SEND COUPON WITH ... FOR PACKAGE OF THREE ...

MINASAL PRODUCTS COMPANY, 1231 Loew's State Bldg.

Please find enclosed $... for Minasal baths and ... mineral water.

Name ....

Address ....

Good Kidneys Mean Long Life

Keep Them Clean and Free From Poisonous Waste with Dr. Carey's Marshroot Prescription No. 777.

No Drugs—Just Roots and Herbs And Money Back If It Doesn't Help You Wonderfully.

When back aches and puffiness shows under the eyes, it means that your kidneys need cleansing and must be built up.

It may mean much to you if action isn't taken—your very life may depend on what you do today.

Dr. Carey's Marshroot Prescription 777 is for kidney and bladder troubles and for that purpose has been used with what might be called phenomenal success for 40 years. It has helped thousands and has saved many lives.

It is rigidly guaranteed—if it doesn't help you in one week, get your money back. In tablet and liquid form at all real druggists everywhere. Price $1.50 and well worth it. A big seller in the east.—Advertisement.

Wash Away Eczema!

From the foothills of the Sierra Nevada Mountains comes a natural mineralized solution that has produced amazing results in some of the most stubborn cases of eczema. People who were never able to get permanent benefit from other treatments say that this remarkable water, known as Ki-La-Ga, quickly removes every trace of eczema from the skin. Burning and itching stopped instantly, red, scaly patches and the diseased skin ... radiant glow of health ... ing influence of this marvelous ...

If you are bothered with any skin eruption, don't ... misery another day. ... La-Ga with a soft ... results. There's nothing ... the world—a blessing ... own laboratory. Price $1 ... Sun Drug Stores and ... druggists. The Ki-La-Ga ... Sacramento, Cal.—Advertisement.

WEDNESDAY M...

46% Per Y... For 27 Ye...

This is the dividend record of an old established Los Angeles corporation which is offering a limited amount of its capital at par for expansion purposes. Highest commercial standing. Endorsed by leading California bankers. Extraordinary investment opportunity, large dividends with safety of principal.

Full information on request.

A. E. Nichol...
408 Merritt Bldg.
8th and B'way.
Los Angeles.

Julian Petrole...

We maintain an active market in this issue at all times. If you want to sell, bring your certificate to our office for best price. Immediate settlement. No brokerage.

If you want to buy we quote lowest prices. Immediate delivery. No brokerage.

If you need cash we will advance without delay $50.00 at present ... on every unit of 2 Preferred ... 1 Common. Three, six or ... months at 7% per annum. ... You benefit by all dividends.

Write for Special Report and Market Letters.

R. H. DURST & CO.
UNLISTED DEPT.
804 Haas Bldg., 7th at Broadway
VAndike 7198 TRinity ...
Los Angeles

Harris & Company
Unlisted Securities

10 Imperial Cotton (C)....
10 Julian Pet. Pfd. ...
8 Twin Bell ...
50 Star Petroleum ...
100 Union Mortgage U. ...

WILL BUY

Miley Mills 2 — Co-Op. No. ...
Julian Pet. U. — Twin Bell
Julian Pico — Bell View
And Many Others.

Loans on Active Securities.
301 Merchants Nat'l Bank Bldg.
Phone TRinity 0201

Are You Worth More Than You Are Making?

Most people are. Nearly all earn. Some save. Few invest. Spent money deprives them of their rightful earnings. David Dickson gets all he earns. His book reveals the plan. Ask for "Sensible David Dickson." Send your name and address on the margin of this page. Tear it out now.

LEIGHT, HOLZER & CO.
207-211 W. Washington St., Chicago

BUILDING LOANS
TRUST DEEDS BOUGHT
FINANCING OF ALL KINDS

OUR STOCK, EARNING LARGE DIVIDENDS FOR SALE AT PAR

Golden State Securities Co.
GOLDEN STATE FINANCE CO. FISCAL AGENTS

Do you want to Incorporate?
Do you want Money?
Do you want Financial Advice?

We incorporate and organize legitimate businesses and companies. We assist in obtaining capital to enlarge and promote your business. We render legal, accounting, financial advisory services.

Call or phone TRinity 0110

Corporation Service Bureau

432 Homer Laughlin Bldg.

Bond Salesmen

Wanted high-class bond men for substantial organization distributing general list of bonds. Only those who have had actual experience in Los Angeles or vicinity should apply. Substantial drawing account and liberal commission basis. DX, box 425, TIMES BRANCH

PARTNER

To join me in marketing a Patented article of great merit. All rights owned by the advertiser. The possibilities of large volume of sales and exceptionally big money-maker can easily be shown. Its field is every home and store in the United States. A moderate amount of capital required. Address DQ, Box 305, TIMES OFFICE.

Trade your shares that are not paying dividends for W. E. Moyer & Co. shares, paying 1% per month, that you can borrow on in case you need cash. SERVICE plus SAFETY. We trade in all shares.

ASK FOR MARKET REVIEW.

W. E. Moyer & Co.
501 L. A. Stock Exchange Bldg.
639 S. Spring St.
VAndike 1882—Phones—MEtro. 3842

Have a Friend in your BANK

CLOSE personal contact with our customers is one of the objects of the Security organization.

At the Head Office and the larger branches we provide many responsible officers, whose desks are along the counters, so those who come into the Bank may easily find points of personal contact.

The Manager's desk in each Branch is near the entrance.

Accept this arrangement as an invitation to get acquainted.

SECURITY TRUST & SAVINGS BANK

Head Office, Fifth and Spring

Branches conveniently placed in Business Centers Everywhere in the Los Angeles Metropolitan District.

ECZEMA

and all Skin Troubles quickly disappear when you use MINASAL. After you have tried all other so-called Eczema and Skin Cures and have no relief, try MINASAL. We guarantee to bring relief, no matter how long standing your case may be.

SEND COUPON WITH $1.00 FOR PACKAGE OF THREE BATHS.

MINASAL PRODUCTS COMPANY, 1221 Loew's State Bldg.

Please find enclosed $1.00 for three Minasal baths and concentrated mineral water.

Name ....

Address ....

Good Kidneys Mean Long Life

Keep Them Clean and Free From Poisonous Waste with Dr. Carey's Marshroot Prescription No. 777.

No Drugs—Just Roots and Herbs And Money Back If It Don't Help You Wonderfully.

When back ache and puffs show under the eyes, it means your kidneys need cleaning—must be built up.

It may mean much more if action isn't taken—your very life may depend on what you do today.

Dr. Carey's Marshroot Prescription 777 is for kidney and bladder troubles and for that purpose [illegible] used with what might be called phenomenal success for 40 years. It has helped thousands and has saved many lives.

It is rigidly guaranteed—if it doesn't help you in one week's time, money back. In tablet and liquid form at all real druggists everywhere. Price $1.50 and well worth the price. A big seller in the east.—[Advertisement.

Wash Away Eczema!

From the foothills of the Sierra Nevada Mountains comes a natural mineralized solution that has produced amazing results in some of the most stubborn cases of eczema. Persons who were never able to get any permanent benefit from other forms of treatment say that this remarkable remedy, known as Ki-La-Ge, quickly removed every trace of eczema from their skin. Burning and itching stopped almost instantly, red, scaly patches cleared, and the diseased skin soon took on the radiant glow of health under the healing influence of this marvelous liquid.

If you are bothered with eczema or any skin eruption, don't suffer the misery another day. Just apply Ki-La-Ge with a soft sponge, [illegible] results. There's nothing like it [illegible] the world—a blessing from [illegible] own laboratory. Price $1 at all [illegible] Sun Drug Stores and other [illegible] druggists. The Ki-La-Ge Co., Sacramento, Cal.—[Advertisement.

46% Per Year For 27 Years

This is the dividend record of an old established Los Angeles corporation which is offering a limited amount of its capital stock at par for expansion purposes. Highest commercial standing. Endorsed by leading California bankers. Extraordinary investment opportunity for large dividends with safety of principal.

Full information on request.

A. E. Nicholls
408 Merritt Bldg.,
8th and B'way.
Los Angeles.

Julian Petroleum

We maintain an active market on this issue at all times. If you want to sell, bring your certificate to this office for best price. Immediate settlement. No brokerage.

If you want to buy we quote lowest prices. Immediate delivery. No [illegible]

If you need cash we will advance [illegible] $30.00 at present market on every unit of 2 Preferred and 1 Common. Three, six or twelve months at 7% per annum. No fees. [illegible] benefit by all dividends.

Write for Special Report and late Market Letters.

R. H. DURST & CO.
UNLISTED DEPT.
[illegible] Bldg., 7th at Broadway. [illegible] 7190 TRinity 5355
Los Angeles

Harris & Company
Unlisted Securities

20 Imperial Cotton (C)	$32.00
25 Julian Pet. Pfd.	28.50
4 Twin Bell	18.00
30 Star Petroleum	4.00
10 Union Mortgage C.	Bid

WILL BUY

Riley Mills 2	Co-Op. No. 3
Julian Pet. U.	Twin Bell
Julian Pico	Bell View

And Many Others.

Loans on Active Securities.

[illegible] Merchants Nat'l Bank Bldg. Phone TRinity 0201

Are You Worth More Than You Are Making?

Most people are. Nearly all earn. Some save. Few invest. Spent money deprives them of their rightful earnings. David Dickson gets all he earns. His book reveals the plan. Ask for "Sensible David Dickson." Send your name and address on the margin of this page. Tear it out now.

LEIGHT, HOLZER & CO.
[illegible] W. Washington St., Chicago

BUILDING LOANS
TRUST DEEDS BOUGHT
FINANCING OF ALL KINDS

OUR STOCK, EARNING LARGE DIVIDENDS FOR SALE AT PAR

Golden State Securities Co.
[illegible]
[illegible] 9TH FLOOR TRinity 8187

Do you want to Incorporate?
Do you want Money?
Do you want Financial Advice?

We incorporate and organize legitimate businesses and companies. We assist in obtaining capital to [illegible] and promote your business. [illegible] render legal, accounting, financial advisory services.

Call or phone TRinity 0110

Corporation Service Bureau

[illegible] Homer Laughlin Bldg.

Bond Salesmen

Wanted high-class bond men for substantial organization distributing general list of bonds. Only those who have had actual experience in Los Angeles or vicinity should apply. Substantial drawing account and liberal commission basis. DX, box 425, TIMES BRANCH

PARTNER

To join me in marketing a Patented [illegible] of great merit. All rights [illegible] by the advertiser. The possibilities of large volume of sales and [illegible] big money-maker can [illegible] be shown. The field is every [illegible] and store in the United States. [illegible] moderate amount of capital required. Address DQ, Box 365, TIMES OFFICE.

[illegible] your shares that are not [illegible] dividends for W. E. Moyer & [illegible] paying 1% per month. [illegible] can borrow on it in case you [illegible] SERVICE plus SAFETY. [illegible] in all shares.

ASK FOR MARKET REVIEW.

W. E. Moyer & Co.

[illegible] L. A. Stock Exchange Bldg. [illegible] S. Spring St. [illegible] Phones—MEtro. 3842

Bear Traders Start to Jump to Bullish Side

[EXCLUSIVE DISPATCH]

CHICAGO, April 29.—Wheat was easier early, but much stronger later, and with a marked change in sentiment in some quarters, the finish was at net gains of ⅝ cent on wheat. Corn was unchanged to ¼ cent higher, oats ¼ cent lower to ⅛ cent higher and rye ⅜@⅝c lower.

Scattered liquidation was on in May wheat early which was replaced in many instances by purchases of the deferred deliveries. A local professional who has been bearish for some time became a free buyer of May and later there was buying by commission houses which absorbed the surplus in the pit. During the day there were several desertions from the bear side of the market on the belief that the outlook for the new winter wheat crop was about as favorable as it would be at any time this season, and the indications that the world's crop would be smaller than in 1923 as suggested by the first estimates on the Indian and Italian crops, which show around 60,000,000 bushels less than last year's harvest.

There was some buying of futures which was attributed to removing hedges against export sales, with business in all positions at the seaboard estimated at over 1,000,000 bushels.

Liquidation was on in May corn a good part of the day, and while the market was held up by sympathy with wheat, the undertone was not overly strong. A feature was the free selling of job lots of May by scattered longs, which put it to ⅛ cent under round lots. In many instances the sale of May was replaced by purchases of July. May finished at 77, July at 78⅝@78¾ and September at 77⅞@78.

Eastern demand for cash corn was decidedly slow, but there was around 300,000 bushels sold for export at the seaboard. Basis on cash lots here was ½ cent lower as compared with May. Receipts, 118 cars.

Some of the smaller holders of May oats went out of their lines during the day, which had a depressing effect. Houses with eastern connections were fair buyers and made a good rally from the low point. The deferred deliveries closed at the top. Receipts, forty-five cars.

Rye showed independent weakness, due to scattered liquidation of May, there being fears of free deliveries in May contracts. While there was some inquiry at the seaboard, no sales of consequence were claimed, although Sweden took a little grain.

Range of Futures

Wheat—	Open.	High.	Low.	Close.
May	1.03	1.04	1.02½	1.03⅝@1.03¾
July	1.05¼	1.06⅛	1.05	1.05¾
Sept.	1.06¼	1.06⅞	1.06	1.06⅝
Dec.	1.08⅝	1.09⅝	1.08⅝	1.09⅝
Corn—				
May	.76¾	.77¼	.76¾	.77 @ .77⅛
July	.78⅛	.78⅝	.77⅞	.78⅝@ .78¾
Sept.	.78	.78⅛	.77⅝	.77⅞@ .78
Oats—				
May	.46⅛	.46⅜	.45⅞	.46⅛
July	.44½	.44⅝	.43⅞	.44½
Sept.	.39⅞	.40	.39⅝	.39⅞@ .40

Cash Prices

CHICAGO, April 29.—Wheat: No. 1 hard winter, 1.07@1.12; No. 2 hard winter, 1.07½@1.12; No. 4 hard winter, 1.01.

Corn: No. 3 mixed, 76@76½; No. 6 mixed, 73@73½; No. 2 yellow, 78½@79; No. 6 yellow, 73@74½; No. 2 white, 78½@79; No. 4 white, 75@75½; sample grade, 68@69.

Oats: No. 2 white, 48½@49; No. 3 white, 47¾@48¼; No. 4 white, 47@47½; sample grade, 45@46.

New York Grains

[BY A. P. NIGHT WIRE]

NEW YORK, April 29.—Wheat: Spot, firm; No. 1 dark northern spring, c.i.f., New York, lake and rail, 1.49; No. 2 hard winter, f.o.b., lake and rail, 1.21; No. 1 Manitoba, do., 1.14⅛, and No. 2 mixed Durum, do., 1.18.

Corn: Spot, steady; No. 2 yellow and No. 2 white, c.i.f., track, New York, domestic, all by rail, 97⅛, and No. 2 mixed, 96⅛.

Oats: Spot, easier; No. 2 white, 58.

Los Angeles Grain Exchange

DAILY BOARD QUOTATIONS

Arrivals—Wheat, 7; barley, 6; corn, 3; oats, 1; flour, 9; bran, 3; shorts, 1; cereals, 2; beans, 2; rice products, 1; coconut meal, 1; total, 38. Hay, 12.

BARLEY—100-TON LOTS

	Bid.	Ask.
December	1.67¼	1.77½
May	1.65	1.85

STEADIER TONE IN COTTON FUTURES

[EXCLUSIVE DISPATCH]

NEW YORK, April 29.—After the severe decline of the previous session it was not unnatural that today's cotton market should take a firmer tone. Speculators for the decline took profits in view of the beneficial rains reported in the South. But, the list which had gained 36 to 38 points by midday, reacted in the late session and final prices were 4 points lower on May futures and but 10 to 26 points net higher on other months. Trade buying in Liverpool spot and commission house demand was reported. Sellers were spot houses, Wall street locals and New Orleans.

That a short interest of considerable size existed in the market was denied by few of the speculative element. This short interest is now keeping a careful eye on weather developments. Spot cotton closed net unchanged at 29.80.

Closing Prices

[Furnished by McDonnell & Co., 634 South Spring street.]

NEW YORK

Option—	Open.	High.	Low.	Close.
January	23.22	23.57	23.22	23.88
March	23.45	....	....	....
May	29.60	29.76	29.35	29.44
July	27.10	28.27	27.60	27.85@27.88
October	24.18	24.34	24.16	24.25@24.29
December	23.62	23.45	23.32	23.70

NEW ORLEANS

Option—	Open.	High.	Low.	Close.
May	29.45	29.73	29.32	29.32@29.33
July	27.41	27.98	27.40	27.52@27.55
October	23.52	23.88	23.55	23.62@23.70
December	23.29	23.55	22.88	23.44

Cottonseed Oil

[EXCLUSIVE DISPATCH]

NEW YORK, April 29.—Closing prices for cottonseed oil:

	Close.	Prev. close.
May	10.11@10.13	9.90@10.05
June	10.20@10.30	10.12@10.25
July	10.35@10.37	10.31@10.33
August	10.45@10.48	10.42@10.46
September	10.55@10.56	10.51@10.52
October	10.05@10.10	10.00@10.15
November	9.10@ 9.45	9.35@ 9.50
Spot	10.00@10.15	9.80@10.00

LIVE-STOCK MARKET AT VARIOUS CENTERS

[Furnished by Federal-State Live-Stock Market News Service, 302 Exchange Building, Stockyards.]

ESTIMATED RECEIPTS

	Cattle	Calves	Hogs	Sheep
Los Angeles	800	100	1,600	800
Chicago	8,000	4,000	34,000	11,000
Kansas City	11,000	2,000	12,000	5,000
Omaha	6,000	300	19,000	8,500
St. Paul	2,500	3,200	16,500	300
Denver	1,200	200	4,300	5,400
Fort Worth	1,500	500	1,200	1,000
Total	31,300	12,300	78,600	31,000
Week ago today	32,800	12,500	79,800	39,500

QUARANTINE NOTICE

Buyers of calves and other live stock will not be permitted on premises in quarantine areas.

Persons wishing to ship live stock into Los Angeles county, either direct to packers or to Union Stock-yards, should first advise the packer or commission man to secure the necessary permit. This should be done before bringing your stock to railroad loading point. The Live Stock Control Committee headquarters are 431 Pacific Electric Building, Los Angeles, Cal.

LOS ANGELES CLOSE

CATTLE—Estimated receipts 800 head, including 130 direct to local packers. Dullness was the outstanding feature of the cattle trade. Supply at hand was late in arriving, and included cattle [illegible] Arizona. Bids on beef steers and killing she stock were reported as 25 cents or more lower, rounding out a break of 50@75c from the high time last week. Only a very few sales of steers were noted on the morning and early afternoon session. Arizona steers medium and good were priced 8.00@8.75, while few sales of medium Arizona cows were noted from 5.25@6.00, with heifers upward to 7.00, some held higher. Canners and cutters were unchanged, odd lots noted from 3.25@4.25. Bulls ruled steady, a few bolognas 3.25@5.00, some on the beefy order held slightly above 6.00, but unsold.

HOGS—Receipts 1600. Market ruled fairly active with prices paid quoted as steady with the previous day's average. Good and choice butchers cleared mostly around the 8.85 figure, with the extreme top for the day at 9.00.

SHEEP—Receipts 800, supply arrival too late in the day to be shown.

Weekly Summary

Based exclusively as to receipts, holdover, disposition, market conditions, and unless otherwise noted as to the sales of stock received at the Los Angeles Union Stock-yards.

CATTLE—Marketward movement of cattle assumed liberal proportions with the opening up of the barriers to allow all classes of live stock for immediate slaughter into Los Angeles county. The regulation, "that all live stock must be killed within forty-eight hours after arriving in chutes in Los Angeles county," necessitated the keeping of the market open for a Sunday session in order that this regulation could be made enforceable. Trade conditions favored the buying interests and a downward revision on practically all grades of cattle is noted as compared with the previous Tuesday. Break of half a dollar is quotable on the good grade of fed steers, while medium and common show even greater loss. This week good Imperial Valley steers from 1100 to 1150 pounds, cleared from 9.35@9.50, while bulk of the Arizona steers sold from 8.25@8.75, with a few loads of Utah's from 8.60@9.30; these prices showing decline noted above. Market for killing she stock developed mild evenness, good grade ruled steady, with a break of 50@75c quotable on medium and common cows. Extreme top for the week, 7.65, was reached on several loads of fed offerings from Imperial Valley, while bulk of the medium cows and heifers ranged from 5.25@6.50. Canners and cutters largely 3.25@4.25. Bulls, because of scarcity, held steady. Bolognas mostly 5.25@5.00. A few bulls upward to 6.00.

CALVES—Increased receipts paved the way for a sweeping cut in calf prices. Break from a week ago quoted at 1.50@2.00. Good and choice light milk calves are now quoted from 10.00@11.00, medium and common on down to 8.00.

HOGS—Prices for hogs work lower, break from week ago quoted around 50@75c. On today's trade bulk of good and choice butchers 170 to 200 pounds sold at 8.85; extreme top 9.00.

SHEEP—Market for spring lambs, which made up the bulk of the week's supply, developed weakness, prices working lower practically each day. Decline from a week ago being quoted as around 1.00. Good California spring lambs this week, average 60 pounds, sold at 11.50, with culls out at 9.00. Supply of sheep has been too limited to base quotations.

Outside Markets

[BY A. P. NIGHT WIRE]

SAN FRANCISCO, April 29.—Hogs, steady to 25 cents higher; several cars 160 to 170-pound Californias 8.75; few loads 175 pounds 9.25, with 230-pound butchers out at 8.25.

Cattle: steers slow; barely steady four loads good dehorned grass cattle 8.50; liberal country offerings; bulk not fat; lower grades steady; few cows 5.00@5.25; good cows firm; considerable inquiry; few loads on commission; four loads medium 800 pounds 5.50@6.00; bulls scarce; inquiry on good butchers; calves weak; liberal supplies; generally talking 9.00 on calves up to 250 pounds; few loads 244-pound calves 9.00.

Sheep, spring lambs barely steady; liberal country offerings; several sizeable shipments 65-pound lambs 11.50; twenty cars medium 60 to 65 pounds around 10.50@11.00; ewes steady; one load medium full wooled 8.00; few short yearlings 9.50.

CHICAGO, April 29.—Hogs, receipts 24,000; slow; uneven; mostly 5 cents lower; lower grades and mixed 5@10c off; bulk good and choice weighty butchers 7.25@7.35; top 7.35; bulk desirable 160 to 220-pound weight 7.15@7.25; better grades 140 to 150-pound averages largely 6.40@7.00; packing sows mostly 6.60@6.75; killing pigs weak to 25 cents lower; bulk good and choice strong weight 5.75@6.25; heavy weight hogs 7.10@7.35; medium 7.05@7.30; light 6.80@7.30; light lights 5.65@7.15; packing sows smooth 6.65@6.80; packing sows rough 6.50@6.55; slaughter pigs 4.50@6.25.

Sheep, receipts 11,000; fairly active; fat lambs 15@25c higher; sheep weak; choice fat wooled lambs early 16.65; choice clipped lambs 14.90; odd lots medium to good fat wooled ewes 7.50@8.00; clipped kinds 7.00@7.50.

Cattle, receipts 8,000; beef steers slightly more active than Monday; steady to strong; spots 10@15c higher than low time; other classes generally steady; fat she stock dull; killing quality fed steers largely medium; bulk 8.25@10.50; few choice kind here; run includes few loads experimentally fed steers from Purdue University at 10.90 downward mostly; most fat cows 5.00@7.00; most beef heifers 6.25@8.00; little done on veal calves; few early sales to packers 8.50@downward according to weight; heavy bologna bulls 4.75 and above; most sausage bulls 4.40@4.65; heavy butchers upward 7.25 and above; stockers and feeders scarce; 9.00@9.25 bid on mostly weighty offers for country account; bulk this kind 6.50@8.00.

PORTLAND (Or.) April 29.—Cattle and calves, nominally steady; receipts 30. Hogs, steady; receipts 176. Sheep and lambs, steady; receipts 200.

KANSAS CITY, April 29.—Cattle, receipts 11,000; calves 2000; slow; beef steers steady to 15 cents lower; yearlings 15@25c off; part load mature steers 10.65; Colorados held above 11.00; early bulk fed steers 8.00@10.25; better grades beef cows steady; other she stock slow; spots slow on heifers; bulk beef cows and heifers 4.50@8.00; fat steers held at 9.75; bulls steady; veals steady to weak; other calves steady; practical top veals 9.00; mediums and heavies 4.60@7.50; stockers and feeders slow; steady to 15 cents lower; fleshy feeders 8.50; bulk 6.50@8.00.

Hogs, receipts 12,000; very slow; mostly 5 cents lower; spots off more; shippers top 7.10; packer top 7.05; bulk of sales 6.90@7.05; bulk, good and choice 190 to 300-pound averages 7.00@7.10; 170 to 185-pound averages mostly 6.75@6.85; bulk 130 to 160 pounds 6.00@6.50; bulk packing sows 6.50@6.60; stock pigs steady; mostly 5.40@6.15.

Sheep, receipts 3000; few wooled lambs to shippers strong; top 16.00; others to packers mostly steady to 25 cents lower; wooled skins 15.35@15.75; clippers 13.25@13.65; Arizona springers 16.40; natives 16.50; sheep uneven, mostly steady; shorn Texas wethers 7.50@8.00; Arizona ewes 7.25.

ST. JOSEPH (Mo.) April 29.—Hogs, receipts 6500; 5@10c lower; top 7.05; bulk of sales 6.85@7.05.

Cattle, receipts 2500; slow, steady to weak; bulk early steer sales 8.25@9.00; cows and heifers 4.25@9.25; calves 5.00@9.00; stockers and feeders 5.50@8.75.

Sheep, receipts 5000; steady to strong; lambs 15.25@16.00; ewes 9.00@10.00.

SOUTH ST. PAUL (Minn.) April 29.—Cattle, receipts 2000; very slow; talking lower on most killing classes; killing quality largely medium; bulk steers and yearlings of quality and condition to sell at 8.25@8.75; fat she stock 4.00@7.00; canners and cutters 2.50@3.25; bologna bulls about steady; bulk 3.75@4.00; few heavies to shippers 4.25; stockers and feeders slow and steady.

Calves, receipts 3200; bulk to packers 7.00.

Hogs, receipts 16,500; slow, 10 cents lower; better grade light and medium weight hogs, largely 6.75@6.80; some light weights or less desirable grades at 6.70 and below; bulk rough packing sows 6.25.

Sheep, receipts 300; fat lambs about steady; fat sheep quotable 75@1.00 lower than last week's close; no good or choice fat lambs here; best wooled ewes around 8.00; best shorn ewes 7.00.

OMAHA (Neb.) April 29.—Hogs, receipts 19,000; market active; mostly 5 cents lower; bulk 210 to 300-pound butchers 6.95@7.05; top 7.05; good 160 to 210-pound weights 6.75@7.00; desirable 160 to 180-pound averages 6.60@6.75; bulk packing sows 6.40@6.50; average cost Monday 6.94; weight 251.

Cattle, receipts 6200; beef steers and yearlings moderately active, steady with yesterday's general market; killing classes largely medium to good; two-load lot steers averaging 1330 pounds 11.50; bulk steers and yearlings 7.55@10.00; she stock fully steady; bulls slow to steady; practical veal top 8.50 steady; stockers steady; feeders strong; bulk butcher cows and heifers 5.35@7.50; canners and cutters 2.25@4.25; bologna bulls 4.00@4.25; stockers and feeders 6.75@8.50.

Sheep, receipts 8500; slow; fat lambs strong to 10 cents higher; two loads light lambs to shippers 16.10; two loads 90-pound averages 15.25; sheep 50@75c lower; few ewes 7.00; shearing lambs slow, weak.

DAILY EASTERN CITRUS MARKETS

CALIFORNIA CITRUS SHIPMENTS
SOUTHERN CALIFORNIA

	Oranges.	Lemons.
April 28	164	48
Total to date this season	17,921	4,761
Total to same date last season	19,850	3,194

CENTRAL CALIFORNIA

	Oranges.	Lemons.
April 27	19	9
Total to date this season	8,230	153
Total to same date last season	8,053	222

[EXCLUSIVE DISPATCHES]

NEW YORK, April 29.—Twenty-six cars of navels, seven mixed cars and four cars of lemons sold. Navel market strong on strictly fancy stock; lower on balance. Lemon market lower on account poor condition of fruit.

[illegible]

CHICAGO, April 29.—Eighteen cars of oranges and one car lemons sold. Navel market slightly lower on 176s and larger; easier and lower on balance. Market firm on good quality lemons. Market weak on seedlings.

[Brand price lists: [illegible]]

PITTSBURG, April 29.—Four cars of navels and one car lemons sold. Market steady.

[Brand price lists: [illegible]]

BOSTON, April 29.—Nineteen cars of oranges sold. Market unchanged.

[Brand price lists: [illegible]]

ST. LOUIS, April 29.—Five cars of oranges and two cars of lemons sold. Market easier.

[Brand price lists: [illegible]]

PHILADELPHIA, April 29.—Eight cars of oranges and one car lemons sold. Navel market higher on best stock; unchanged other grades on 100s to 216s; market slightly lower on smaller sizes. Lemon market higher.

[Brand price lists: [illegible]]

LATEST PRICES ON BUTTER AND EGGS

LOS ANGELES, April 29. Produce Exchange, closing prices: Butter, creamery, 36, off 3. Eggs, extras, 26, unchanged; case count, 24, unchanged; pullets, 22, unchanged; peewee pullets, 19, unchanged. Cheese, California flats, 22, unchanged.

SAN FRANCISCO, April 29.—Butter steady; unchanged. Eggs steady; unchanged. Cheese steady; unchanged. Butterfat, f.o.b., San Francisco, 38½.

CHICAGO, April 29.—Butter lower, creamery extras, 35¾@36; standards, 36; extra firsts, 34½; firsts, 33½@34; seconds, 33. Eggs unchanged; receipts, 59,222 cases.

NEW YORK, April 29.—Butter barely steady; receipts, 13,639. Eggs irregular; receipts, 76,758. Fresh gathered firsts, regular packed, 23¾@24½; do., storage packed, 25¼@25½. Eggs fresh gathered, seconds and poorer, 23¼@23½. Near-by hennery whites, closely selected extras, 31@33; nearby and near-by western hennery whites, firsts to average to extras, 24½@30; Pacific Coast whites, extras, 33@34; do., firsts to extra firsts, 29@32. Cheese steady, receipts, 334,257.

BY HOWARD C. KEGLEY

Oil excitement in the vicinity of Hyde Park and Inglewood during the past few days is reported to have somewhat complicated the work of G. Gordon Whitnall of Los Angeles, who is working out an Inglewood zoning system.

At least two of the larger operating companies are drilling in that general vicinity now, and more are expected to start work on their leases in the event that the Standard Oil Company's Farrell No. 1 or Los Angeles Investment Company No. 1 manifest symptoms of production.

In Inglewood it is asserted that the zoning plan now being formulated will permit of test-hole drilling on the ground that if the holes prove to be dry they will not materially blemish the landscape. It is asserted that the prevailing impression there is that if oil is discovered the district will be developed to the full extent of its possibilities.

Expecting Flow

Workmen are engaged in building a number of sump holes at the Johnson oil well near Ensenada, the expectation being that as soon as the drill goes farther into the sand the well will come in with a big flow. The hotels at Ensenada are reported to be thronged with oil scouts who are looking over the surrounding territory for the purpose of securing leases.

Will Open Stations

It was reported yesterday in local oil circles that the Pan-American Petroleum Company will open a group of service stations in and near this city on May 10, offering to the public for the first time anywhere, Pan-Gas, the product of its $18,000,000 refinery at Watson Junction.

Officials of the Pan-American could not be reached yesterday for confirmation of this report, but there are upward of twenty-five of the company's four-leaf-clover brand filling stations already in readiness to begin serving the public, and it is understood that a steel plant in this city has orders for enough steel segments to erect not less than 150 of these stations.

M. & H. Rig Sold

Equipment of the M. & H. Oil Company, including rig and machinery used in drilling the company's well in the northwest extension of Santa Fe Springs, was disposed of at public sale by the Associated Oil Company Monday afternoon. The sale was held to liquidate a loan of $15,000, said to have been advanced to the M. & H. Oil Company to assist in completing the well several months ago. A crew has been engaged in pulling casing out of the hole for several weeks. A meeting of minority stockholders was held late last week to discuss a proposed injunction to prevent the sale, but, according to the Associated officials, the sale was held according to schedule.

Many Wells on Pump

That the Signal Hill oil field, which only two years ago was the wonder field of the country and the scene of intensive drilling and production, will soon join the ranks of the pumper fields is indicated in every section of the big derrick-dotted dome.

Each succeeding week witnesses a half dozen or more former flowing wells being placed on the pump. Wells brought in with enormous yields gradually decrease, and then the familiar walking-beam and the sucker rod make their appearance and the one-time gusher becomes a modest pumper, methodically producing its 100 or 200 or 300 barrels a day. Such is the movement which is gradually transforming Signal Hill into a field of creaky walking beams and groaning pumps.

From the far eastern edge of Obispo avenue westward to American avenue, not long ago the western frontier of the field, the rhythmic upward and downward movement of the beams and rods can be heard. Wells which in their prime ranked with the greatest producers in the world have been reduced to monotonous pumpers. One-time roaring gassers now dump their meager store of crude into the storage tank via the sucker rod route. The Signal Hill of adventure and romance is gone. Each week witnesses more wells added to the pumping list.

Jergins No. 8, Barham No. 1, Keck-Three and Conductor No. 1 have been placed on the pump this week. Jergins No. 8 is pumping 400 barrels daily from the 4250-foot level after being bridged back from 5060 feet. Barham No. 1 went on the pump from the 4900-foot level. Keck-Three and Conductor No. 1 are pumping 155 and 300 barrels respectively. Langwall No. 3, completed at 4365 feet, has been placed on the pump and is doing approximately 100 barrels a day.

On Production

The Union Oil Company yesterday recompleted its Brock No. 4 in the Huntington Beach field, with a production of 150 barrels, according to official reports. The Brock No. 4 is a redrill job, and was drilled to 5100 feet.

CHICAGO EXCHANGE; PRICES, RANGE, SALES

[EXCLUSIVE DISPATCH]

CHICAGO, April 29.—Close of the Chicago Stock Exchange today. Furnished by Logan & Bryan.

[illegible]

Watch For Me

Folks, I Am Going to Tell You a Story

C. C. JULIAN

Suite 321-27 Loew's State Theater Bldg.

Seventh and Broadway, Los Angeles, Cal.
Phone MEtropolitan 6730.

My Long Beach Office is at 115 American Ave.
619-435.

PRODUCE MARKET

DAILY MARKET REPORT

Trading yesterday was only moderate on most commodities and supplies were heavy in most lines. Tomatoes are holding steady, but with heavier receipts prices on asparagus, cabbage and peas declined. Trading in onions was rather slow and prices were slightly lower. Very little change noted in apples, but there was a firmer feeling on bananas.

Actual prices obtained yesterday by Los Angeles jobbers from their sales to retailers, peddlers, hotels, restaurants, cafeterias, etc., as compiled by the United States Bureau of Markets are:

APPLES—17 cars California arrived; 22 unbroken and 3 broken cars on track. Watsonville: Yellow Newtowns, fancy, 3.00@3.25 cwt. Washington, Winesaps, fancy, 1.65@1.85; extra fancy, 2.00@2.25; Rome Beauty, 1.60@1.75; extra fancy, 1.85@2.00.

ARTICHOKES—273 crates arrived. Medium to large, best, 50@60 per dozen.

ASPARAGUS—1343 crates express and 4 carlots arrived; 3 unbroken and 2 broken cars on track. Northern: Green, mostly 9@11; poorer, 7@9 per pound.

BANANAS—Central American, 7@8 per pound.

BUNCHED VEGETABLES—Per dozen bunches: Beets and carrots, 20@25. Chicory, 25@30. Spinach 20@25. Turnips, 35@40. Radishes, red, 20@25; white, 50@60. Onions, 10.

CABBAGE—Locals, 1¼@3 per pound.

CAULIFLOWER—Locals, quality ordinary, mostly, 1.25; few best, 1.50 per dozen.

CELERY—Locals, mostly, 4.25@4.50; poorer, 3.00@4.00; few fancy, 5.00@5.75 per crate. New crop, 7.00@8.00 per crate.

CHERRIES—Northern: Black Knight, 35@38 per pound.

GRAPEFRUIT—1 car Arizona arrived; 1 unbroken car on track. Locals: Special brands, 3.00@3.50 per crate.

LEMONS—Special brands, 3.75@4.25; choice, 2.75@3.25; market pack, 2.00@2.50 per box.

LETTUCE—3 broken cars on track. Locals: 75@1.00 per field crate. Northern: 2.00@2.50 per crate.

ONIONS—1 car California arrived; 4 unbroken and 1 broken car on track. Stocktons: Browns, 1.25@1.50; Whites, 3.75@4.00 per cwt. New stock: Yellow Bermudas, 1.50@1.75; small, 1.25 per crate.

ORANGES—Southern, special brands, 4.50@5.00; 200s and smaller 3.50@3.25; culls, 1.00@1.25 per picking box.

PEAS—900 sacks arrived. San Luis Obispo: Mostly 7@9 per pound.

PEPPERS—Mexican, bells, 14@17; chilis, 9@10 per pound.

POTATOES—12 cars Idahos, 2 Oregons arrived; 4 diverted, 28 unbroken and 17 broken cars on track. Per cwt.: Idahos, Russets, 2.50@2.75; No. 2, 1.50@1.75 per sack. Washington and Oregons: Burbanks, best, 2.75@3.00; poorer, 2.50. New stock: San Diego, 5¾@6 per pound.

RHUBARB—Locals: Cherry and strawberry, 1.25 per box; ordinary varieties, 1.00@1.25 per box; loose, 1.00 per box.

SACKED VEGETABLES—Per sack: Beets, 1.25@1.35; carrots, 1.35@1.45; turnips, 1.50@1.65.

SQUASH—112 crates arrived. Imperial: Summer, 90@1.10 per crate; Italian, 1.25 per flat.

STRAWBERRIES—265 crates express and 1 carlot arrived; 1 broken car on track. Locals: Mostly 2.00@2.50; few best, 2.75 per crate; poorer, 1.75 per crate 30 pints. Imperial Valley: Best, mostly 75@85 per tray 12s; few higher.

TOMATOES—7 cars Mexicans arrived; 8 unbroken and 3 broken cars on track. Mexican: Best originals, 3.00@3.25; poorer, 2.50@2.75; repacked, 3.25@3.50 per lug. Loose, pinks, 11@12; ripes, 9@11 per pound. Imperial: 2.75@3.00 per crate.

MISCELLANEOUS—Garlic: Northern, 8@10; poorer, 6@7 per pound. New Mexicans, 12@13 per pound. Tangerines, locals, large, 6@8; small, 4@5 per pound. Cucumbers: Hothouse, No. 1, 1.50@2.00; poorer, 1.00 per dozen. Mexicans: 2.00@2.50 per lug. Cantaloupes: Mexican pony crates, 45s and 54s, 4.00@4.50 per crate.

BOSTON STOCKS

[Furnished by A. A. Housman & Co., members all leading exchanges, 515 West Sixth street.]

BOSTON, April 29.—Closing quotations on the Boston Stock Exchange:

	Bid.	Ask.		Bid.	Ask.
Adventure	20	30	New Arcadian	1	1½
Ariz. Com.	8½	9	New Corn.	17¾	18
Bing. Mines	14	17	N. Butte	2½	2¾
Cal. & A.	43½	45	Old Dom.	19	20
Cal. & H.	14¾	15	Ojibway	40	60
Carson Hill	1	1½	Quincy	18	19
Copper R.	21½	22	Shannon	25	40
Daly West	4½	4¾	St. Marys	29½	30
Davis Daly	60	75	Sup. & B.	40	60
E. Butte	4½	4¾	Sup. Cop.	1	1½
Elevated	76	77	S. Lake	25	75
Franklin	75	100	Swift & Co.	101¾	101⅞
Hancock	1	2	Un. Shoe		
Isle Royale	15	15½	Mchy.	33½	33¾
Island Creek	93½	95	Do. pfd.	23½	25¾
Do. pfd.	92½	95	Utah Apex	2½	2¾
Indiana	10	25	Utah Metals	30	40
Keweenaw	50	100	Victoria	30	50
Lake Cop.	1	1½	Wyandotte	5	25
Mass. Cons.	75	100	Winona	25	30
Mayflower			Amoskeag	65	68
O. C.	1½	1¾	Elder Copper	2¾	4¼
Mohawk	28½	29¼	Ventura Oil	24½	25½
Mason Valley	1½	2			

BOSTON CURB

	Bid.	Ask.		Bid.	Ask.
Bohemia	75	90	S. W. Miami		
Boston Ely	75	85	P. P.	25	100
Butte & L.	2	4	Do. F. P.	25	150
Calaveras	1¾	1⅞	Iron Cap	2½	3
Chief Cons.	3¾	3½	Boston Mont.	10	12
Cons. Cop.	2¾	2½	Crystal, new	70	75
Eagle & B.			Cascade	—	3
Bell	1	1½	Ahumada	3¾	6¼
Majestic	2	4	Verde Cent.	3¾	3¾
Ohio Copper	60	75	Verde Mines	20	25
Onoco	15	40	Eruption	2	2½
U. V. Ex.	24	25	Gadsden	35	40
J. Verde	1	1½	Mohican	25	35
			First Nat.	20	30

CALIFORNIA HIDE MARKET

Quotations furnished by California Hide Corporation for stock delivered to its warehouse, 1900 Santa Fe avenue. Receipts from the interior for the twenty-four hours ending at 10 a.m. yesterday were: 212 hides, 216 pelts.

WET SALTED HIDES—No. 1 steers, 8 per pound; No. 1 cows, 6 per pound; No. 1 bulls, 5 per pound; No. 2 bulls, 1½ less per pound; grubby hides, 1½ less per pound; kosher hides, 1 less per pound; glue hides, 2½ per pound.

GREEN HIDES—No. 1 steers, 6½ per pound; No. 1 cows, 5 per pound; No. 1 bulls, 4 per pound; No. 2 hides, 1½ less per pound; kosher hides, 1 less per pound; No. 1 horse hides, over 50 pounds, 2.00 each; No. 1 horse hides, 40 to 50 pounds, 1.50 each; No. 1 horse hides, 30 to 40 pounds, 1.00 each.

CALFSKINS AND KIPSKINS—No. 1 calfskins, under 15 pounds, 12½ per pound; No. 1 calfskins, under 15 pounds, 11 per pound; No. 1 kips, 15 to 30 pounds, 10½ per pound; No. 1 kips, 15 to 30 pounds, 9 per pound; grubby skins, 1½ less per pound; kosher skins, 1 less per pound; glue skins, 2 per pound; slunks, 10@30 each.

DRY FLINT HIDES—No. 1 hides, 15 pounds and up, 13 per pound; No. 1 kips, 6 to 15 pounds, 13 per pound; No. 1 calfskins, under 6 pounds, 13 per pound; No. 2 hides and skins, 3 less per pound; glue hides and skins, 4 per pound.

WOOL—According to quality and condition, 20 per pound and up.

PELTS—Large, long wool, 2.00 each and up; medium, 1.00@2.00 each; short wool and shearlings, 10@15 each.

GOAT SKINS—No. 1, 15@30 each; No. 2, 5@25 each.

TALLOW—Tanners, 6 per lb.; No. 1, 5½ per lb.; No. 2, 5 per lb.

Evanescent Charm

Garden tools have an attractiveness in early spring that they seem to lose in June or July.—[Boston Transcript.

A C WAGY & CO

WE WILL SELL

100 Moreland Truck Com.	5.25
100 Moreland Truck Pfd.	5.75
10 Julian Petroleum Pfd.	Mkt.
10 Julian Petroleum Com.	Mkt.
5 Julian Petroleum Units	Mkt.
1000 New Dom. Gas. Com.	.75
50 New Dom. Gas. Class A	2.25
100 Samson Tire & Rub.	4.50
100 Port Lobos Oil Co.	.30
4 Southwest Mtge. Units	35.00
50 O'Donnell-Gillette Pfd.	60.50
1000 San Martinez Oil	.77½
10 Mono. Port. Com. Com.	6.00
10 Mono. Port. Com. Units	21.00
5 Belvedere State Bank	130.00
17 West. Auto Sup. Com.	11.75
60 West. Auto Sup. Pfd.	8.25
11 Doble Steam "A"	7.25
1000 Western Chemicals, Inc.	.15
100 Union Mortgage Com.	Bid
100 Union Mortgage Pfd.	Bid

WE WILL BUY

Lincoln Mtge.	Star Motors
Julian Petro.	Rickenbacker
West. Auto Sup.	B. H. Dyas
Doble Steam	Pac. Stores

Nothing Recommended 'cept our Services
Established 1906

A. C. Wagy & Co.

306-310 Stock Exchange Bldg.,
639 South Spring St.
Phone TRinity 2401

ABOVE OFFERINGS SUBJECT TO PRIOR SALE OR WITHDRAWAL. ERRORS EXCEPTED.

J. J. Doran Company, Brokers,
205-6 Citizens' National Bank Building.
TRinity 1806

UNLISTED DEPARTMENT

WANTED

4 Julian No. 3
200 Tonopah Oil
100 Lincoln Mtge. Units
50 Apex Petroleum
1000 Cal-Mex Oil & Ref.
100 Doble Steam Class A.

FOR SALE

25 Pacific Coast	$90.00
230 De Luxe Laundry	.40
20 Henderson Pete.	25.00
20 Imperial Cotton Common	32.00
1000 San Martinez	.70½
50 Apex Petroleum	42.50
100 Union Mortgage Units	11.25
50 Bolivian Units	Bid

J. J. DORAN COMPANY
Members L. A. Stock Exchange
Established 1888.

Common Law Companies

Organize your Business under Declaration of Trust. Many advantages. Managed by Trustees. No shareholders' liability. No State organization fees, reports or franchise tax. Meet or do business anywhere. Better than a corporation or partnership. Booklet free. MODERN ORGANIZATION COMPANY, 340 Bradbury Bldg., 3rd and Broadway, Los Angeles, California.

Invest Now in High Grade Public Utility Bonds

Stannizes earnings and lower costs of operation prompt our recommendation of a widely diversified list.

Yielding 6.30 to 7.05%.

Ask for List.

Howard G. Rath Company
Established 1910
INVESTMENT SECURITIES
Members L. A. Stock Exchange
512 Pacific Mutual Bldg. Los Angeles
Tel. TRinity 6148

WHEN Did You BUY Your STOCKS?

IN a Recent Market, or Comparatively Long Ago?

IF the latter—Has it paid you to HOLD THEM? Are other Factors as SATISFACTORY as they Were? What are the PROSPECTS?

Check Up on These Points With Our Stock Department

Banks, Huntley & Co.
MEMBERS LOS ANGELES STOCK EXCHANGE
1212 STOCK EXCHANGE BLDG.
PHONE—METROPOLITAN 4300

The John M. C. Marble Co.
Metro. 1535 Telephones Main 1536
Capital paid in $500,000.00
OLDEST HOUSE IN SOUTHERN CALIFORNIA DEALING IN REAL ESTATE FIRST MORTGAGES EXCLUSIVELY.
OUR INDIVIDUAL COUPON MORTGAGES ARE THE BEST IN CALIFORNIA INVESTMENTS.
25 Years in the Main Corridor of H. W. Hellman Bldg., Corner Fourth and Spring Streets, Los Angeles.

Bonds First

Experienced investors appreciate the importance of buying bonds only through reliable and responsible sources.

Let us talk over your bond investments with you.

First Securities Company
IDENTICAL IN OWNERSHIP WITH THE FIRST NATIONAL BANK OF LOS ANGELES, PACIFIC-SOUTHWEST TRUST & SAVINGS BANK
ORDERS MAY BE PLACED AT ANY OFFICE OF THESE BANKS
Trust and Savings Building - Los Angeles
Telephone VAndike 2361

A. M. Clifford
Investment Counselor and Financial Analyst
Advises with Clients from a disinterested position, upon all matters pertaining to Bond or Stock Investments.
"No Securities to Sell"
Stock Exchange Building Los Angeles

UNLISTED STOCKS & BONDS
Financial Responsibility & Nationwide Market Facilities—Largest Unlisted Stock & Bond House on Pacific Coast
Leonards & Co.
738 So. Spring St. VAndike 2331.

Business; Financial; Markets; Investment

DISTRIBUTION VS. PRODUCTION

City Buying is More Uniform Than in the Country

Rural Demand Now Impressing a Deferred Market

Labor Well Employed With an Eye on Rainy Day

BY ARCHER WALL DOUGLAS

(Copyright, 1924, Public Ledger.)

If one attempts to judge business movements by statistics alone, one finds at first a seeming jumble and contradiction of figures that apparently indicate only cross-currents and eddies without any definite trend. But if one goes out and gets in touch with facts, and gets a line on orders that are coming in from country districts he acquires an entirely different idea of what is taking place.

Broadly speaking, production in industrial life is evidently on the ebb in most lines. If this be not true for the immediate present in the iron and steel business it is obviously because there remains to be filled a large tonnage taken during the winter months, as is evidenced by the unfilled orders on the Steel Corporation's books. That new business is not coming in sufficient volume to keep the mills going on the basis of their present output is equally apparent from falling prices on iron and steel products, and reports here and there of furnaces being blown out of blast.

Nor in the automobile lines does any amount of assuring interviews with manufacturers conceal the fact that sales have outrun production, at least for the time being. There is also the definite statement that recent production has been less than in earlier months. So in zinc, copper and lead, both prices and production are declining. One gets the same story in lessened output of soft coal, of decreased freight car loadings, of production of wheat flour. But building materials hold up well. In the distribution of general merchandise from wholesalers to retailers and consumers, it is a much different and more cheering tale. Orders began to come in from the countryside coincidentally with the appearance of warmer weather and the prevalence of more sunshine. These wants had been dammed up on farms and in small towns for weeks by constant rains and impassable roads. There were many needed articles to be bought for spring use and some for anticipated summer wants. For some sections, especially in the spring and winter wheat districts, are strong on buying on prospects.

SHOW GOOD SPIRIT

Curiously enough, in many of the regions in the cotton belt where crops were poor last year there is plenty of courage and hope that matters will be better this season. For they have been through this experience many times before and have generally come back in the long run. Like the college boys after a defeat when asked, "Are we down-hearted?" they always yell, "No."

Besides, there are many things growing and being sold in Southern latitudes—many thousands carloads of early fruits and vegetables and, in the corn belt, many more thousand carloads of live stock and dairy products. The buying in agricultural districts is just "for a spell." It will begin to quiet down along the latter part of May, especially in the South, and wait for further commitments of any moment until something definite is known about the likelihood of the coming harvest.

UMBRELLAS ARE UP

A considerable portion of present buying is for goods for outdoor sports, and this will continue well up to July, when it automatically almost ceases in the retail trade in many lines, although the sports themselves go on. In the cities, buying by the many is sustained by building and manufacturing, and is of more certain and uniform nature than in the countryside. At the same time, the workingmen in the building trades have it stowed away in the back of their heads that present times will not last always, and they are far from spending lavishly or extravagantly, for the saving banks tell a story of greater amounts laid by than ever before. Several years of high wages and much employment have lifted these men to better standards of living than they have ever known, and they have no mind to go backward if it can be avoided, especially on account of the children, for whom most Americans live and have their being.

Just now in the great cities and ther suburbs, particularly the latter, workingmen in the building trades are well employed. The many little jobs of the final finishing and furnishing of new houses often wait days and weeks for men to do them. Carpenters, painters, plumbers, electricians and the like are in constant demand, and they and their families do much to keep the department stores busy. There is consciousness everywhere that the golden days are passing, despite all the stories of building deficits to be made up, and that the harvest is now, if it is ever to be reaped.

Tourist Travel Over Santa Fe Shows Increase

Regardless of a general falling off in operating revenues as shown by the Santa Fe for March and also for the three months of this year, it is shown by the report that California and the territory west of Albuquerque comprising the Coast Lines, is the "White Spot." An increase in the passenger traffic during the month just past and for the three-month period verifies that fact, according to James B. Duffy, general passenger agent.

It is also stated that the freight business showed very little falling off during the period so far, and for March, it was only slightly behind March, 1923, covering the Western lines of the company.

"The express business handled by the Santa Fe during the month of March was considerably heavier than for the corresponding month last year, the financial statement shows.

MARKET INDEX

The following index will be found convenient for quickly locating market information in this issue of The Times:

	Page
Bond quotations	17
Building permits	18
Citrus fruits	15
California dried fruits	17
Cotton	15
Eggs, poultry (butter and eggs)	15
Foreign exchange (money)	19
Gasoline, oils	19
Grains	15
Hide market	15
Live stock	15
Metal market	17
Market reviews	19
Money, exchange	19
New York market letter	15
Produce, Los Angeles	15
STOCKS—	
Boston copper	15
Chicago	18
L. A. Exchange	16
New York	19
New York oils	18
New York (curb)	19
Stocks and bonds in San Francisco	18
Salt Lake	17

How "Times" Advertising Forecasts

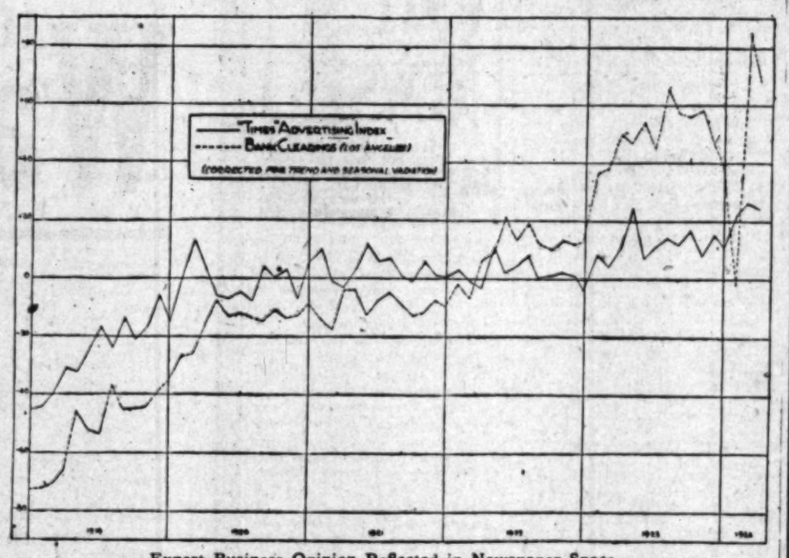

Expert Business Opinion Reflected in Newspaper Space

TRUE BUSINESS INDEX

Advertising Trends Point the Way Two Months in Advance of Trade Fluctuations

BY EARLE E. CROWE

Acting on the proposition developed recently by the Harvard Economic Servie that major fluctuations in the volume of advertising carried by newspapers and magazines have taken place slightly in advance of similar movements in general business conditions, an attempt is made in the accompanying chart to prepare similar curves for Los Angeles. For the forecasting line, the total volume of advertising carried by the Los Angeles Times over a period of five years is taken, and to measure general business conditions, an index of bank clearings in this city is utilized.

The results are gratifying. Remembering that The Times prints more advertising than any other daily newspaper in the world, and has for the past three years, an index based on these figures is certain to be typical of advertising in Los Angeles. This index represents the composite judgment of trained business men in many lines of the trend of trade in future months. Trade or general business is faithfully reflected by bank clearings, although an index of bank debits to individual accounts, if available, would have been preferable.

The advertising line appears to move about two months in advance of bank clearings, forecasting by increasing advertising expenditures the judgment of business men of what the following months will hold for them. When business, in the opinion of the department store head, the chain store manager or the furniture executive will be favorable, the appropriations for advertising are increased, as is reflected in the movement of the advertising index in the long rise through 1919 to the peak in February of 1920. This advance was anterior to the rise of bank clearings by about two months throughout.

Forecasting the decline in general business which culminated in February of 1921, and began in April, 1920, the advertising index told a truthful story. Two months prior to the beginning of the long declining trend in clearings, the volume of advertising began to fall to a point under normal and continued around this level until three months before the low month in clearings was reached, when it began to forecast the unprecedented prosperity that has made Los Angeles the business marvel of the nation.

The advertising index continued throughout 1921 to move approximately two months ahead of business and to predict the maintenance of prosperous conditions in 1922.

Early in 1922, a new factor other than sound business growth evidently enters, for in February bank clearings usurp the lead and begin a pronounced major advance which advertising can only follow. Advertisers in The Times were apparently uncertain of the future pointed out by speculation, amounting almost at times to hysteria, and were content to follow rather than to forecast. The advertising index pursued its slowly rising trend in synchronization with the feverish climb of bank clearings through the twenty-four months of 1922 and 1923, but when the sharp seasonal decline in clearings developed in the beginning of this year, advertising pointed upward, and established in February the highest month in the history of The Times, and in the annals of newspaper publishing.

Measured seasonally, bank clearings responded with a similar gain in February, but declined in March, and will undoubtedly fall much lower in the present month, as April normally is the lowest point in the year. The trend of the advertising index in March seems to forecast about the same normal activity as in the past year. With speculative inflation eliminated, general business, if testimony in prior years is reliable, will concur.

STEEL DIRECTORS PAY EXTRA DISBURSEMENT

[BY A. P. NIGHT WIRE]

NEW YORK, April 29.—Directors of the United States Steel Corporation today declared the regular quarterly dividend of 1¾ per cent and an extra dividend of one-half of one per cent on the common stock. The same dividends were paid last quarter.

Total earnings of the corporation for the three months ending March 31 totaled $50,975,445, as compared with $40,956,969 in the previous quarter.

METAD QUOTATIONS

[BY A. P. NIGHT WIRE]

NEW YORK, April 29.—Copper quiet; electrolytic spot and futures 13¾@13½. Tin easy. Spot and nearby 43.37. Futures 44.12. Iron steady. Unchanged. Lead steady. Spot, 7.15@4.90. Zinc quiet. East St. Louis spot and nearby, 6.60. Antimony, 9.25.

Safety of Principal Dependable Income. Ready Marketability Diversity of Security

BONDS for May Investment

CALIFORNIA COMPANY

CORPORATION	Price to Yield
ARROWHEAD LAKE CO. 1st Mtg. 7%	7.00%
CENTRAL MFG. DIST., INC., 1st Mtg. R. E. IMP. 6%	6.50%
CHINO HOLDING CO., 1st Mtg. & Coll. Trust 7%	7.00%
CLEAR CREEK CATTLE CO., 1st Mtg. 8%	8.00%
CRENSHAW & SMAILES, 1st Mtg. 6½%	6.50%
JONES BROS. & CO., 1st Lien 7½%	7.40%
LOS ANGELES LUMBER PRODUCTS CO., 1st Lien & Coll., Tr. 7½%	7.50%
LOS ANGELES GAS & ELECT. CO., Gen. and Ref. 6%	6.06%
PACIFIC GAS & ELECT. CO., 1st and Ref. Mtg. 6%	5.85%
PASADENA HOTEL CORP., 1st Mtg. 6%	6.00%
SOUTHERN CALIF. EDISON CO., 6% Ref. Mtg.	6.05%
SUN-MAID RAISIN GROWERS ASS'N., 1st Mtg. 7%	7.05%
GOVERNMENT, MUNICIPAL AND DISTRICT	
ARCADIA SCHOOL DIST. 5%	4.80%
HUNTINGTON PARK CITY SCHOOL DIST. 5%	4.75%
KINGDOM OF THE NETHERLANDS 6%	6.00%
CITY OF LOS ANGELES MUNICIPAL IMP. DIST. No. 22, 5½%	5.00%
MONTEBELLO SCHOOL DIST. 5%	4.75%
PALMDALE IRRIGATION DIST. 6%	6.00%
CITY OF SAN DIEGO 5% BARRETT DAM	4.80%
CITY OF UPLAND 5½% WATER	4.90%
SHORT TERM ISSUES	
CITY OF BURBANK 4½%	4.60%
CENTURY FIREPROOF BLDG. CO., 1st Mtg. 6%	6.00%
COMMERCIAL FIREPROOF BLDG. CO., 1st Mtg. 6%	6.00%
MIDLAND COUNTY COAL CO. 1st Mtg. 6%	6.00%
YUBA RIVER POWER CO., 1st Mtg. 6%	6.50%

All Bonds offered subject to prior sale and change in price without notice.
Complete Information on Request

California Company BONDS
Pasadena Redlands
626 So. Spring St. Los Angeles
San Diego Long Beach

High-grade, high-yield, marketable public utilities

As securities combining in maximum degree the three factors of security, yield, and marketability, we recommend the following:

L. A. Gas & Elect.	6's	of 1942
San Joaquin Lt. & Pr.	6's	of 1952
So. Cal. Edison	6's	of 1943
Pac. Gas & Elect.	6's	of 1941
Pac. Gas & Elect.	5½'s	of 1952
So. Cal. Edison	5½'s	of 1944

This group of securities gives an average yield of 5.95% May we send you information concerning any or all of these issues, or any others that you would like to know about? Call, write, or telephone TRinity 6041.

BOND & GOODWIN & TUCKER
TITLE INSURANCE BUILDING
LOS ANGELES
SAN FRANCISCO SEATTLE PORTLAND

ADDITIONAL ISSUE

$850,000

Western States Gas and Electric Company
(OF CALIFORNIA)

First and Unified Mortgage Gold Bonds
6% Series "A"

Dated March 1, 1922 Due March 1, 1947

Interest payable March 1 and September 1 in New York and San Francisco without deduction for Normal Federal Income Tax not in excess of 2%, which may lawfully be paid at the source. Principal payable in New York and San Francisco. Redeemable as a whole or in part on 30 days' notice, on or before March 1, 1932, at 107½, thereafter at ½ of 1% less each year, plus accrued interest in each case. Coupon bonds in denominations of $1,000 and $500 each, registerable as to principal. The Bank of California, National Association, San Francisco, Trustee.

EXEMPT FROM PERSONAL PROPERTY TAXES IN CALIFORNIA
A LEGAL INVESTMENT FOR CALIFORNIA SAVINGS BANKS

The following information is summarized from the appended letter of J. J. O'Brien, Vice-President of Byllesby Engineering and Management Corporation which manages the Western States Gas and Electric Company:

The Western States Gas and Electric Company, or its predecessors, have been successfully engaged in business in California for 35 years. It owns and operates hydro-electric, steam and gas properties in central and northern California, supplying 36 communities, including the cities of Stockton, Richmond, and Eureka, having a present population estimated in excess of 116,000.

The Company operates three hydro-electric plants of a combined installed capacity of 26,470 k.w., modern steam turbine plants of a combined installed capacity of 8,900 k.w., and artificial gas plants.

The Company has just completed the first unit of the El Dorado power development, consisting of a modern hydro-electric plant of 20,000 k.w. installed capacity, together with necessary reservoirs, enlargement and partial concrete lining of the canal to carry water to operate the plant, and a new high tension transmission line to connect the plant with the Company's system.

These bonds, in the opinion of counsel, are secured by a first mortgage on all properties, including the new hydro-electric plant, of El Dorado Power Company (all of whose capital stock, except directors' qualifying shares, is owned by Western States Gas and Electric Company). These bonds are further secured by a direct mortgage on all properties of Western States Gas and Electric Company subject only to the lien of the outstanding underlying closed mortgage bonds; and by deposit of $1,724,000 First and Refunding Mortgage Bonds, due 1941.

Per Year Ended Dec. 31	Gross Earnings	Operating, Maintenance and Taxes	Net Earnings	Total Annual Interest Charges
1913	$1,085,647	$ 596,883	$ 488,764	$ 259,149
1914	1,117,867	594,039	523,828	275,600
1915	1,183,834	611,469	572,365	280,984
1916	1,239,337	637,708	601,629	292,144
1917	1,402,869	768,938	633,931	325,348
1918	1,628,995	979,380	649,615	357,488
1919	1,901,303	1,115,555	785,748	278,860
1920	2,224,909	1,408,515	816,394	391,378
1921	2,547,164	1,685,981	861,183	420,376
1922	2,697,383	1,775,853	921,530	464,708
1923	2,984,670	1,931,932	1,052,738	554,960
*1924	3,096,455	1,903,272	1,193,183	563,974

*For year ended March 31, 1924.

Net earnings for the year ended March 31, 1924, were approximately two times total actual interest charges of the Company. For the past eleven calendar years, average annual net earnings were approximately two times average annual interest charges on the total interest bearing debt of the Company. Net earnings for the year ended March 31, 1923, were approximately 1¾ times interest on the total present outstanding mortgage bonds.

Completion of the El Dorado hydro-electric plant enables the Company to substitute power generated for power heretofore purchased, which should result in an estimated increase in the annual net earnings for 1924 of approximately $400,000.

Additional First and Unified Mortgage Bonds may be issued to provide for the retirement of bonds, or may be issued to provide 75% of the cost of new property when earnings available for interest during the year preceding the issuance of such additional bonds shall be 1¾ times the annual interest requirements on all bonds outstanding including underlying bonds and those proposed to be issued.

Sinking fund payments in respect of the Company's First and Refunding 5% Bonds will retire practically all of the bonds of that issue by maturity in 1941, leaving this issue a first mortgage on all of the properties.

Bonds are offered when, as, and if issued and received by us and subject to approval of Messrs. Chickering and Gregory, San Francisco, California, for the Bankers; and Messrs. Cummings, Moore and Flynn, of Chicago, for the Company. Definitive bonds will presently be available for delivery.

Price 95 and Accrued Interest, to Yield About 6.45%

Blyth, Witter & Co.
Peirce, Fair & Co. H. M. Byllesby & Co.

BLUE DIAMOND SERVICE COMPANY

FIRST MORTGAGE 7% BONDS

A SOUND OBLIGATION

Because:

Security: Net Tangible Assets total $3,669,928
These 1st Mtge. Bonds 1,000,000

Earnings: Net after depreciation 1923, ... $573,665
Interest on these Bonds 70,000

Company: The business is now entering its seventh year. Sales have grown in that time from $57,305 in 1918 to $3,626,314 in 1923. For the first 3 months of 1924 sales show an increase of 24.5% over the same period of 1923, although the volume of business available to it increased only 4%. Application has been made to certify the Bonds as a legal Investment for California Savings Banks. Ask us more about it.

Due 1939—Yielding 7.10%

HUNTER, DULIN & CO.
GOVERNMENT, MUNICIPAL AND CORPORATION BONDS
NINTH FLOOR, 629 SOUTH SPRING STREET PHONE MAIN 6801
LOS ANGELES
Private Wire Service to All Markets

STANDARD OILS
STANDARD OIL OF CALIFORNIA

Report just issued covering 1923 operations shows surplus December 31st, $63,722,990, and oil in storage 45,039,497 barrels.

Can you realize the amount it has added to surplus with a rise in price of about 40 cents per barrel since January 1, 1924?

Bulletin will be sent on request.

Standard Oil Department
ARONSON AND COMPANY
Herman W. Hellman Bldg. Phone BRoadway 5750
356 So. Spring St. Los Angeles.

DEPENDABLE

SAVE BY BUYING
6% Preferred Stock at $92.50
SOUTHERN CALIFORNIA GAS CO
950 SO. BROADWAY LOS ANGELES

DO YOU NEED CAPITAL

Are you organized a corporation?

Have you a sound enterprise to finance?

If so, we can help you solve your problems.

Let us tell you how a call will not obligate you.

HIRAM R. McTAVISH & ASSOCIATES
J. O. Cotton R. J. Wilson
821-825 Pacific Mutual Bldg.
433 West Sixth St.
TRinity 6021.

tric Company

ld Bonds

· Due March 1, 1947

San Francisco without de-
%, which may lawfully be
Francisco. Redeemable as
2, at 107½, thereafter at ½
pon bonds in denominations
nk of California, National

S IN CALIFORNIA
SAVINGS BANKS

of J. J. O'Brien, Vice-Pres-
which manages the Western

ecessors, have been success-
and operates hydro-electric,
supplying 36 communities,
a present population esti-

mbined installed capacity of
d capacity of 8,500 k.w., and

Dorado power development,
lied capacity, together with
of the canal to carry water
connect the plant with the

irst mortgage on all proper-
er Company (all of whose
y Western States Gas and
ect mortgage on all proper-
ly to the lien of the out-
of $1,724,000 First and Re-

	Total Actual Interest Charges
764	$ 259,149
228	275,600
165	280,584
129	292,144
131	325,348
115	357,488
748	278,860
284	391,378
183	420,376
130	464,706
738	554,960
183	563,974

proximately two times total
n calendar years, average
ual interest charges on the
e the year ended March 31,
esent outstanding mortgage

the Company to substitute
result in an estimated in-
400,000.
ed to provide for the retire-
new property when earnings
f such additional bonds shall
utstanding including underly-

t and Refunding 5% Bonds
y in 1941, leaving this issue

ubject to approval of Messrs
and Messrs. Cummins, Roemer
ently be available for delivery.

ld About 6.45%

Byllesby & Co.

BONDS
ON

...$3,669,928
... 1,000,000

.....$573,665
..... 70,000

seventh year.
305 in 1918 to
s of 1924 sales
period of 1923,
to it increased
rtify the Bonds
s Banks. Ask

n & Co.
TION BONDS
E MAIN 6801

DO YOU NEED CAPITAL?

Are you organizing a corporation?

Have you a sound enterprise to finance?

If so, we can help you solve your problems.

Let us tell you how. A call will not obligate you.

HIRAM R. McTAVISH & ASSOCIATES
J. G. Cotton E. J. Tobin
831-832 Detwiler Bldg.
412 West Sixth St.
TRinity 6051.

Municipal Bonds—

are of greatest value to those investors who have a real desire for *security*.

State of California ....4½'s Feb. 1, 1940-1944	4⅜%
L. A. School District....4¾'s Sept. 1, 1940-1945	4.60%
City of Los Angeles ....5's Feb. 1, 1950-1960	4.60%
San Diego Co. Highway.5's Dec. 31, 1929-1952	4.65%
City of Long Beach Park .....5's Aug. 1, 1952-1956	4.70%
San Diego Sch. Dist. ....5's Feb. 4, 1940-1956	4.70%
City of Beverly Hills Water .....5's April 15, 1934-1943	4.75%

R.H.MOULTON & COMPANY
LOS ANGELES
TITLE INSURANCE BUILDING
Telephone—822-825
LOS ANGELES SAN FRANCISCO

BONDS

HEARST PUBLICATIONS, INC.

1st (Closed) Mtg. C.T. 6½% S. Bonds

SALIENT FEATURES:

Guaranteed by William R. Hearst.

SECURITY equal to practically FOUR TIMES this issue.

Exempt from California Personal Property Taxes.

EARNINGS equal to over NINE TIMES interest requirements of this issue.

No more bonds can be issued under this mortgage.

To be listed on New York Stock Exchange.

Price 100

We will be pleased to send descriptive circular giving full information on the above upon request.

Leo G. MacLaughlin Company
GOVERNMENT-MUNICIPAL & CORPORATION
LOS ANGELES BONDS PASADENA
Tuxedo 4016 ESTABLISHED 1899 Fair Oaks 4040

CITY TREASURER'S RECORDS SHOW

THAT the Street Improvement Bond is an investment of the highest merit. Your principal and interest is as secure as though it were endorsed by the United States Government.

We have sold these bonds for years and we have never had a customer lose a dollar of his principal. The interest is much more promptly paid than in the case of mortgages.

Seventy-five per cent of our sales today are to old customers who have been buying Improvement Bonds from us for years.

Why take the second or third lien on a piece of property when you can just as well have the FIRST LIEN? When you buy Street Improvement Bonds issued by incorporated cities of California under the State laws you are buying an indisputable first lien.

Yield 7%, Tax Free.

Elliott & Horne Co.
Stock Exchange Bldg.
639 South Spring St.
Bond Dealers Since 1904

7% QUIRK BROTHERS Tax Exempt
10TH FLOOR HIBERNIAN BLDG.
4TH AND SPRING
BONDS—Municipal—Corporation—Public Utility
LOANS—Building and Real Estate
ROBERT MARSH & CO., INC. 200 MARSH STRONG BLDG. PHONE TRinity 1131.

J. J. Doran J. J. DORAN CO. D. G. Grant
INVESTMENT SECURITIES
CITIZENS NAT. BANK BLDG. Tel. TRinity 1996

BOND QUOTATIONS

Prices Slump

[BY A. P. NIGHT WIRE]

NEW YORK, April 29.—Bond prices lagged in dull trading today, with sudden stiffening of money rates depriving the market of the motive for recent buying power.

The reaction which this change wrought in United States government bonds unsettled other sections of the list with the substantial recessions taking place in foreign, railroad and industrial liens.

Constructive activities were centered almost entirely in Serbia 8's, which forged ahead to a new high level for theyear at $2 1-2. Bankers were inclined to credit the movement to continued reports of better conditions in Jugo-Slavia.

A good demand was reported for the $40,000,000 Dutch loan and several other important bond issues which were offered today.

Following are closing quotations on bonds listed on the New York Stock Exchange, furnished by Logan & Bryan, 636 South Spring street:

RAILROAD BONDS

Sales—		Bid.	Asked.
17,000	Atch. Gen. 4s, 1995	87½	87⅝
5,000	Atl. C. Line 4s, 1952	87⅝	87⅞
8,000	B. & O. Gold 4s, 1948	84½	84⅝
5,000	B. & O. Refg. 5s, 1950	93⅝	94
10,000	Can. Pac. Deb. 4s	89	89⅛
5,000	Can. Nor. 7s, 1940	112⅝	113
15,000	C. & O. Cvt. 4½, 1939	91⅝	92
10,000	C. B. & Q. Refg. 5s, 1971	97⅝	98
5,000	Chgo. St. West. 4s, 1909	53	53½
2,000	C.M.&St.P. Cvt. 4½s, 1932	64	64½
13,000	Do. 5s, 2014	89⅝	89½
5,000	C.R.I.&P. Ref. 4s, 1934	77½	77⅝
3,000	Del. & Hudson 5½s, 1937	99⅝	100¼
34,000	Erie Gen. 4s, 1953	85½	85⅝
10,000	Gt. Nor. 5½s, 1952	98⅝	98½
28,000	Hud. & Man. Ref. 5s, 1937	82⅛	82½
5,000	Hock Valley 4½s, 1959	83	83½
5,000	Ill. Cent. Ref. 4s, 1955	86	86½
4,000	K.C.-N.S.&M. 4s, 1936	77	77½
2,000	K. C. So. 5s, 1950	69½	69¾
12,000	L. & N. Unif. 4s, 1940	80¾	81
5,000	N. K. & T. 1st 4s, 1990	77	77½
70,000	No. Pac. Gen. 4s, 1975	80⅝	80½
30,000	N. Y. Cent. Cvt. 6s, 1935	100	100¼
4,000	N.Y.N.H.&H. Cvt. 6s, 1948	90½	90⅝
10,000	N.R. & W. Cons. 4s, 1990	87½	88
5,000	Nor. Pac. Ref. 6s, 2047	103¾	104
3,000	O. S. L. 5s, 1946	100	100½
4,000	Or.-Wash. Ref. 4s, 1961	81	81¼
4,000	Penn. R.R. Gen. 5s, 1968	100½	100⅝
5,000	Peoria & E. Inc. 4s, 1940	39⅝	39¾
52,000	Pere Marq. 1st 5s, 1956	94½	94¾
.....	P.C.C.&St.L. Gen. 5s, 1970	98¾	99
22,000	Reading Gen. 4s, 1997	90¼	90½
5,000	Rio Grande W. 4s, 1939	75	75½
10,000	R. I. Ark.-La. 4½s, 1934	76	76½
11,000	St.L.&S.F. Adj. 5s, 1955	72½	72¾
42,000	Do. Inc. 5s, 1960	63¾	64
5,000	St.L.&S.W. Cons. 4s, 1932	82¾	82⅝
22,000	S. A. L. Cons. 6s, 1945	79½	79¾
75,000	So. Pac. Ref. 4s, 1955	86⅝	87
.....	So.Pac.S.F. Term 4s, 1950	82¼	82⅝
13,000	So. Ry. 6½s, 1956	104⅛	104⅜
2,000	Tex. & Pac. 1st 5s, 2000	95¼	95⅝
10,000	Un. Pac. 1st 4s, 1947	90⅝	90¾
10,000	Wabash 1st 5s, 1939	99½	99
5,000	West. Md. 4s, 1952	61	61¼
8,000	West. Pac. 5s, 1946	84⅝	85
.....	W. & L. E. 4s, 1949	65	65½

STREET RAILWAYS

.....	B. R. T. 5s, 1945	84½	87
5,000	Chgs. Ry. 1st 5s, 1927	75	75½
.....	Det. Un. 4½s, 1952	86⅝	89
14,000	I. R. T. 5s, 1966	91	91½
2,000	Manil. Tra. 5s, 1941	89¼	89½
19,000	N. Y. Rys. 4s, 1942	37	39
30,000	P. Gas. N. J. 5s, 1959	90¼	90½
.....	Third Ave. Ref. 4s, 1960	38	39½
1,000	Un. Ry. Inv. 5s, 1929	99½	99¾

INDUSTRIAL BONDS

19,000	Am. Smelter 5s, 1947	92½	92¾
3,000	Am. Tel. & Tel. 5s, 1946	99	99⅛
4,000	Barnsdall 5s, Ser. A, 1951	94	94½
17,000	Beth. Steel 5s, 1948	98	98⅛
12,000	Cuba Cane 8s, 1930	99	99¼
.....	Comb. Tel. 5s, 1957	94½	95
10,000	Del. Edison 6s, 1949	105	105⅛
9,000	Dupont 7½s, 1931	107½	107¾
31,000	Duquesne Light 5s, 1949	104⅛	104½
19,000	Exp. G. & F. 7½s, 1937	99½	99¾
12,000	Fisk Rubber 8s	100¼	100⅝
10,000	Gen. Elec. Deb. 5s, 1952	100	100⅛
25,000	Goodyear 8s, 1931	102¾	103
10,000	Humble Oil 5½s, 1932	98	98⅛
5,000	Kelly-Spring. 8s, 1931	98	98½
10,000	Kans. Cop. 7s, 1930	104½	105¼
2,000	Intl. Paper 5s, 1947	83½	84
5,000	Lack. Steel 5s, 1950	90½	91
.....	Liggett & M. 7s, 1944	115	116
5,000	Laclede Gas 5s, 1934	93½	94¼
3,000	Mors. Marine 6s, 1941	84	84½
.....	Mex. Pet. 8s, 1938	102	102½
20,000	Midvale Steel, 1936	99½	99¾
3,000	Nat. Tube 5s, 1952	87½	88
.....	N. Y. Edison 6½s, 1941	111	111⅜
13,000	N. Y. Ref. 6s, 1941	104⅝	105
7,000	Nor. States Pow. 5s, 1941	92	92½
5,000	N.W. Bell Tel. 7s, 1941	107½	107¾
2,000	Otis Steel 8s, 1941	99½	99¾
25,000	Pac. Gas & E. 5s, 1942	91½	91½
4,000	Pac. Tel. 5s, 1937	91	91½
1,000	People's Gas 5s, 1947	94¼	94⅝
3,000	Phila. Co. 6s, 1944	101½	101½
2,000	Sharon Steel 8s, 1941	100½	101
9,000	Stewart Oil 7s, 1937	90¾	91
.....	Union B. & P. 8s, 1942	99	99½
18,000	U. S. Rubber 5s, 1947	89½	89½
100,000	U. S. Steel 5s, 1963	102⅞	103
.....	Utah-Idaho Sug. 7s, 1930	100	102
.....	Va. Oil Cor. 8s, 1942	100½	101½
28,000	Va.-Car. Chem. 7s, 1947	61½	62½
10,000	W. U. Tel. 6½s, 1936	110	110⅜
30,000	Wilson & Co. 1st 6s, 1941	83	84

FOREIGN BONDS

.....	Argentine 8s, 1959	79	79
25,000	Belgium 7½s, 1945	101¾	102
2,000	Brazil 7s, 1952	102½	102⅞
15,000	Bordeaux 6s, 1934	82	82½
20,000	Brazil 8s, 1941	94½	94⅞
6,000	Canada 5s, 1952	99¾	100
5,000	Chile 8s, 1941	105½	105⅝
12,000	Chile 8s, 1926	102½	103
9,000	Chile 8s, 1946	103	103⅛
9,000	Cracow 8s, 1951	97	97¾
30,000	Bolivia 8s, 1947	89½	89⅞
1,000	Denmark 8s, 1945	107¾	108½
75,000	French 7½s, 1941	99	99½
70,000	French 8s, 1942	99½	99⅝
9,000	Norway 8s, 1940	110½	111
17,000	Queensland 6s, 1947	100	100⅝
1,000	Rio Janeiro 8s, 1946	92¾	93
18,000	Rio Janeiro 8s, 1947	91½	92¼
7,000	Swiss Govt. 8s, 1945	98	98½
6,000	Swedish 6s, 1939	102¾	103
3,000	Swiss 8s, 1940	113	113½
25,000	U.K.G.B.&I. 5½s, 1937	100¼	100¾

Liberty Bonds
NEW YORK
Sales in

	$1000.	High.	Low.	Close.
Liberty 3½s	627	99.21	99.19	99.21
Do. 1st 4½s	92	100.07	100.02	100.03
Do. 2nd 4½s	1137	100.03	100.00	.....
Do. 3rd 4½s	1294	100.13	100.09	100.13
Do. 4th 4½s	434	100.07	100.02	100.04
U.S. Gov. 4½s	217	101.15	100.14	100.15

LOS ANGELES

Following are the closing bid prices at the Los Angeles Stock Exchange:

Liberty Bonds—	Bid.	Asked.
1st 3½s	99.15	99.25
1st 4½s	99.30	100.03
2nd 4½s	99.27	100.05
3rd 4½s	100.07	100.17
4th 4½s	99.30	100.03

METAL MARKETS

Daily Review

[EXCLUSIVE DISPATCH]

CLEVELAND, April 29.—Daily Metal Trade today says: "Year iron sheet and tin plate manufacturers realize they face real wage contest in July since mill workers' union, dismissed high officials in run sessions. Increases dues and strike fund by unusual method, and prepares for lean contest. Combined assaults of Buffalo and Eastern Pennsylvania blast furnaces threw England into iron trade into coolness. Much keener competition in sheet metal appears at Pittsburg and Chicago, while made Youngstown mills are inactive. Copper in easier at New York at 13⅝@13⅞c; Zinc is slow at 6.00@6.05 and lead quiet at 7.60 St. Louis. Tin is dull at 45¾c."

RAW SUGAR FUTURES

[Furnished by Mellonseil & Co., members New York Sugar Exchange, 624 South Spring street.]

	Open	High	Low	Close
March	3.57	3.78	3.56	3.77
May	4.47	4.69	4.43	4.69
July	4.56	4.78	4.51	4.72
September	4.55	4.78	4.55	4.77
December	4.18	4.38	4.15	4.38

Spots—4%.

To digest roast chicken requires four hours, but when the meat is boiled, only two.

CAN YOUR TAXES BE CUT?

Series of Concise Articles on Cost of Government; Where the Money Goes and Why

BY JOHN F. SINCLAIR

[Copyright, 1924, in United States and Great Britain by North American Newspaper Alliance. All rights reserved.]

DEBT CHARGES

When the great war came to an end in November, 1919, the government of the United States owed approximately $25,000,000,000 of interest-bearing obligations. We had also increased the volume of our money—our bank-note circulation—from $726,000,000 at the end of 1913 to $3,888,000,000 at the end of 1919. The value of the dollar, based on purchasing power, had been cut in two. Inflation had done it. We saw in the last chapter that it was necessary to distinguish between goods and credit in order to understand the difference between actual war losses and the so-called war costs.

The war losses are in goods or services, while the war costs are expressed in terms of money. Losses include goods and people that were destroyed or maimed. Costs include (a) a national debt, which has become the private asset of the citizens of the nation; (b) paper currency, which was issued to buy goods and pay for services, and (c) taxes which represent a part of the private surplus surrendered to make possible an increase of public consumption.

This distinction is vital to any real understanding of the problem of war finance. You see goods are primary, while credit and money, the measure of goods, are secondary. Goods may be destroyed, but the money or the credit paid for them remains. That is where most of our confused thinking comes in.

So the wasts of war consist of the destruction of surplus goods. Bank notes and Liberty Bonds and paper money do not increase or decrease the nation's wealth. Nor do great debts end a war. As the surplus of production over consumption is reduced, a nation is weakened. And when the surplus of production over consumption is wiped out, then the war must end. So both the factor of increased production and that of decreased consumption figure in the final outcome—for physical victory or defeat.

DEBT CHARGES INCREASE

So I say again, that from the standpoint of 95 per cent of all the people in America we would have been immeasurably better off today in every way if every dollar spent for war purposes had been raised by taxation. But it was not done. The question then is as to what our policy will be with regard to the public debt charges which are by far the largest single item in our national expenses.

For the fiscal year ending June 30, 1924, the Bureau of the Budget estimates that 41.61 cents out of every dollar collected for Federal purposes will go to pay public debt charges, as against less than 1 cent in 1916. This item for 1924 is more than is being spent during the same period for the Army, Navy, Interior, Agriculture, Labor, Treasury, Justice, State and Commerce departments combined, and pensions. In a word, if we leave out just the expenses of the Veterans' Bureau for 1924, public debt charges are more than all the rest of the expenses of the government combined. Public debt charges are costing the people of America for this year at the rate of $10,000 a minute. It is a first lien on the production of the nation.

Three suggestions for meeting this huge debt have been advanced since the war.

The first is that a capital levy should be adopted by the national government, so as to pay off both the principal and the interest at one time. The wealth of the nation is estimated at $350,000,000,000. It is said that a levy of 6 percent on all the wealth of the nation would pay off this huge debt and so make the burden for the average man much easier to bear. In this way the war tax burden could not be shifted through indirect taxation by those best able to bear it.

SMALL HOLDERS

It is claimed that the deflation period caused nearly all the small holders of government obligations to sell or dispose of their bonds, a great many selling at a large discount. Today it is claimed that the vast majority of all the Liberty Bonds are owned by the well-to-do. The report of the Secretary of the Treasury for the year ending June 30, 1923, seems to confirm this view.

We may assume that the vast majority of the bonds of the smaller denominations ($50, $100 and $500) are held by small investors, while those of larger denominations, such as $1000, $5000, $10,000, $50,000 and $100,000, are owned by the large investors.

On June 30, 1919, the total holdings of the small investor class amounted to $6,469,000,000, while the large investors held $12,656,000,000. Three years later, after the period of violent deflation had been pretty well spent—to be exact, on August 31, 1923—the small investor class held just $2,767,000,000 of bonds, while those owning the large denominatons had increased their holdings to $12,854,000,000.

But the big argument advanced by the advocates of the capital levy is that it will be shut off the hardships of deflation in paying the public debt before the costs become unbearable. They say that if the capital levy is not adopted, the government will be paying back to its creditors a dollar worth very much more in purchasing power than it received. The government borrowed dollars worth 50 cents and is now paying back dollars worth 65 cents. Without a capital levy this dollar being paid back will likely increase in value as the years go on, and by such process the bondholder is benefited at the expense of the taxpayer.

There is much truth in this contention. The last election in Great Britain was largely fought out on this issue. The present government of Great Britain is committed to the program of the capital levy to pay approximately half of its huge internal debt.

EUROPEAN DEBT PROBLEM

The second plan so far suggested to meet this government expense is to insist that the seventeen European countries, who now owe us approximately $12,500,000,000, be made to pay up immediately. This sounds plausible at first glance, but is it so easy to accomplish? Let us see. This stupendous debt was created in the first place by America selling to Europe an excess of goods over what Europe sold to America in the same period. The amount of the excess is the amount of the debt. It can be paid back only in the same way, by allowing these debtor countries to sell to us an excess of their goods over what we sell to them. How much more? Just as much as is necessary to pay the debt. That is to say, if we want those debts paid by these European nations it will be necessary for the United States to allow these seventeen nations to send us each year for the next forty years approximately $650,000,000 more gopds than we sell to them. Will we do it? We haven't started to do it yet.

The record for 1923 shows that these seventeen nations who owe us sent to the United States about $800,000,000 of goods, but we sent to them $1,700,000,000 of goods, no doubt paid for largely by borrowings. The record further shows that of this amount which we sent to them two-thirds was farm products. If we insist on Europe paying its exportable surplus for reparations and interest on war debts, either to us or to others, Europe cannot at the same time buy foodstuffs or other products from us. We cannot eat our cake and have it, too. If we decide on such a policy where will our American farmer sell his surplus? Is further comment along this line necessary to show that such a policy would only end in supreme disaster for the people of the United States?

The third plan suggested for reducing this expenditure is that, while agreeing to pay the debt in full, the American people insist that the interest rate be reduced very materially from the present high level.

CUTTING THE INTEREST

It is the contention of the advocates for this plan that "a high rate of interest paid on government securities sets the pace in maintaining a high interest rate on borrowings of all kinds, in view of the fact that it is estimated that about 90 per cent of all commercial transactions are based on credit."

The government owes now about $22,000,000,000. One-half of one per cent reduction in interest means a saving to the taxpayer of $110,000,000 a year. This is no small item. During the year 1923 the Treasury Department carried on the greatest amount of peace financing ever attempted. It was handled as a banking proposition, mostly with bankers. The point of view of the banker prevailed. I do not need to say that interest is to the banker what water is to the fish. The more the better. Interest rates on all government obligations which were offered during the past year must have been eminently satisfactory to the bankers, for every issue was greatly oversubscribed.

Here's the record: From December 15, 1922, to September 15, 1923, the treasury offered approximately $2,150,000,000 of government obligations at rates varying from 4 to 4¾ per cent. So attractive were these offerings that the volume of subscriptions totaled approximately $4,100,000,000.

During the next five years the government has to take care of approximately $4,000,000,000 of treasury notes and $3,400,000,000 in Liberty Bonds, or a total of approximately $7,400,000,000. The sinking fund will provide for about $1,620,000,000, leaving a balance of $5,780,000,000 which has to be raised either by issuing new securities or by adding new taxes. If one-half of 1 per cent even can be saved on this amount, it will mean about $27,000,000 a year. That is more than the Interior Department cost us for 1923. This is no small item to neglect.

The obligations of the United States are at this time the finest and safest security, relatively, in the world. No State within the country has such power and such credit.

GOVERNMENT DEBTOR

The Treasury Department declares that interest rates are determined by the conditions of the market. For the ordinary debtor this is probably true, but in the case of the United States such a statement needs a real qualification. The United States is too big to be discounted or ignored. It is the largest debtor within the country, it sets the pace and to a very large extent can set the interest rate charged.

Congress has seen fit to give to the Secretary of the Treasury the power to fix the interest rates on all refunding obligations of the government. It is a terrific power. It means over a course of years hundreds of millions of dollars one way or the other. If the people of America are going to buckle down and pay the debt without qualifications of any kind, they should insist that interest charges on all renewals must be made low, and the long-suffering people of the United States so far have not insisted.

NEW YORK "TIMES" MARKET AVERAGES

[EXCLUSIVE DISPATCH]

NEW YORK, April 29.—

STOCKS

	High.	Low.	Last.	Net Change
25 railroads	91.81	91.21	91.34	—.14
25 industrials	186.51	185.54	185.84	—.37
50 stocks	84.06	83.37	83.64	—.21

BONDS

	Day.	Month.	Year.	Net Change.
40 issues	78.53	—.07	—.03	+1.12

CLOSING QUOTATIONS AT SALT LAKE CITY

[EXCLUSIVE DISPATCH]

SALT LAKE, April 29.—Closing quotations:

	Close.		Close.
Alta Mich.	.01	Lyon Big Six	.15
Alta Con.	.01	Mammoth	.42
Alta Tunnel	.01½	Miller Hill	.09½
Big Cott. Coal	.04	Mason Valley	1.30
Beaver Copper	.04	Monroe	.02
Black Metal	.01½	Mich. Utah	.01
Central Eureka	.00½	Mont. Bingham	.03½
Cedar Talisman	.00¼	New Quincy	.01¾
Columbus Rexall	.23	Nail Denver	.15
Colorado Con.	.03	Ohio Copper	.68
Crown Point	.02½	P. City M. & S.	4.00
Cardiff	.85	Park Bingham	.05¼
Croff	.01½	Park Utah	5.50
Daly	1.75	Plutus	.09
Draper	.06	Prin. Mining	.01½
Emma Silver	.00½	Provo	.04½
Eureka Mines	.01½	Rico Arg.	.00½
E. Crown Point	.01½	Rex	.00½
E. Tintic Coal	.00½	S. K. Coal	3.22½
E. Tintic Con.	.12½	S. K. Con.	.08
Eureka Lilly	.05	Silver Mines	.02½
Eureka Bullion	.03	Silver Shield	.02
Gold Chain	.02	S. Iron Blossom	.02
Great Western	.05	Ter Moby	.01
Galena	.01½	Tintic Central	4.01½
Hecla	.02½	Uncle Sam	.02
Iron Blossom	.04	Utah Con.	.03½
Iron King	.09	Union Chief	.01½
Keystone	.06	West Toledo	.09
Lehi Tintic	.02½	Wasatch Mining	5.15
Lessers	.00¾	Woodlawn	.03½

CALIFORNIA DRIED FRUIT

[BY A. P. NIGHT WIRE]

NEW YORK, April 29.—Evaporated apples, quiet. Prunes, slow. Apricots, steady. Peaches, quiet. Raisins, fair demand.

$750,000

Huntington Park Union High School District

5% BONDS

Dated April 1, 1924 **Denomination $1000**

Principal and semi-annual interest (April and October 1)
Payable at the office of the County Treasurer, Los Angeles, California.

TAX EXEMPT IN CALIFORNIA AND EXEMPT FROM FEDERAL INCOME TAXES
ACCEPTABLE AS SECURITY FOR PUBLIC MONEYS AND A LEGAL INVESTMENT
FOR SAVINGS BANKS IN CALIFORNIA

FINANCIAL STATEMENT

Assessed Valuation Taxable Property	$41,424,495.
Total Bonded Debt, including this issue	1,823,000.
Population 1923 (estimated)	39,510
Approximate area	24.7 square miles

The Huntington Park Union High School District includes, in addition to the City of Huntington Park, taxable property surrounding the City having an assessed valuation of approximately $33,000,000. The City of Huntington Park, since its incorporation in 1906, has shown a remarkable growth. It is immediately adjacent to the City of Los Angeles.

MATURITIES

$ 7,000 due April 1, 1926 @	$100.38	$16,000 due April 1, 1946 @	$102.70
16,000 due April 1, 1927 @	101.55	18,000 due April 1, 1947 @	102.77
16,000 due April 1, 1928 @	101.72	16,000 due April 1, 1948 @	102.83
16,000 due April 1, 1929 @	101.88	16,000 due April 1, 1949 @	102.89
10,000 due April 1, 1930 @	101.03	21,000 due April 1, 1950 @	102.95
15,000 due April 1, 1931 @	101.18	21,000 due April 1, 1951 @	103.01
15,000 due April 1, 1932 @	101.32	21,000 due April 1, 1952 @	103.06
15,000 due April 1, 1933 @	101.45	21,000 due April 1, 1953 @	103.11
20,000 due April 1, 1934 @	101.57	21,000 due April 1, 1954 @	103.16
15,000 due April 1, 1935 @	101.69	21,000 due April 1, 1955 @	103.21
15,000 due April 1, 1936 @	101.81	21,000 due April 1, 1956 @	103.25
15,000 due April 1, 1937 @	101.92	21,000 due April 1, 1957 @	103.30
15,000 due April 1, 1938 @	102.02	21,000 due April 1, 1958 @	103.34
15,000 due April 1, 1939 @	102.12	21,000 due April 1, 1959 @	103.37
15,000 due April 1, 1940 @	102.22	21,000 due April 1, 1960 @	103.41
11,000 due April 1, 1941 @	102.31	41,000 due April 1, 1961 @	103.45
15,000 due April 1, 1942 @	102.39	41,000 due April 1, 1962 @	103.48
15,000 due April 1, 1943 @	102.47	41,000 due April 1, 1963 @	103.51
15,000 due April 1, 1944 @	102.55	41,000 due April 1, 1964 @	103.54
15,000 due April 1, 1945 @	102.63		

PRICES TO YIELD APPROXIMATELY 4.80%

Subject to approval of legality by Messrs. O'Melveny, Milliken, Tuller & Macneil, of Los Angeles, California.

Citizens National Company
2nd Floor Citizens Nat'l Bk. Bldg.

National City Company
513 West 6th Street

California Company
626 So. Spring Street

Putting A Safety Valve On The Wealth You Accumulate—

Substantial fortunes are sometimes suddenly wiped out—although previously considered impossible.

A readjustment—a change in economic conditions—or unforeseen competition may adversely affect some particular line of business. There follows a reversal in the progress made and earnings vanish into enormous losses. Finally almost all of the wealth a man has in the world is taken from him.

Many such losses can be avoided. If plant expansion and increased inventories which are supported only by a temporary boom are minimized—if some of the profits of prosperous times are diversely invested—if there is established a SECONDARY RESERVE—most companies will pull through even serious setbacks.

There are a number of sound reasons why the successful business man should invest a portion of the corporation's and his funds in conservative bonds.

This policy is a check against unwarranted speculation and expansion. It is a builder of a bigger line of credit which can be mobilized when needed most.

We recommend the following conservative bonds:

Grand Rapids Railway 1st Mtge.	7	1939	99.50	7.00
Louisville Gas & Electric Co. Deb.	6	1937	94.00	6.65
Pacific Gas & Electric Co. 1st & Ref.	5½	1952	96.00	5.78
Public Service Co. No. Illinois 1st & Ref.	5½	1962	92.00	6.07
Denver & Rio Grande Equip.	5½	1935-38	Mkt.	5.75
Monongahela West Penn. Pub. Serv. Co.	6	1928	96.25	7.00

Detailed information will be furnished gladly upon request.

Cass-Howard & Sanford
Lane Mortgage Building
Eighth & Spring Phone VAndike 2026

G. E. MILLER & COMPANY
Phone VAndike 4779 MUNICIPAL BONDS CORPORATION 709 Van Nuys Bldg.
VAndike 4839 Seattle GOVERNMENT Portland San Francisco

Merrill, Lynch & Company
MEMBERS NEW YORK, CHICAGO, DETROIT, CLEVELAND STOCK EXCHANGES
427-429 I. N. VAN NUYS BUILDING PHONE TUcker 3870

Commercial Paper **Graves & Graves** Investment Securities
MEMBER LOS ANGELES STOCK EXCHANGE
629 S. SPRING ST.—TRinity 9671

FRICK, MARTIN & COMPANY
INVESTMENT SECURITIES
647 South Spring Street Phone TRinity 4911

Los Angeles Gas and Electric Corpn. 6% Preferred Stock and all issues of bonds bought, sold and quoted. Tel. TRinity 6041. **Bond & Goodwin & Tucker**

FINANCIAL SALES EXECUTIVE

YOU ARE A HIGH-CLASS SALES EXECUTIVE AND ARE IMMEDIATELY AVAILABLE. For a reputable progressive proposition.

Your experience covers the organization development and direction of a sales force selling to the public direct and includes the training of new salesmen sales lectures and demonstrating sales to the field.

You are particularly skilled in mail selling, having created and produced effective selling campaigns in detail. Your habits are good, as is your health. You are from 35 to 45 years of age. Your references are right. You have at least $5000.00 for immediate investment to land this vacancy and you understand that you must prove it to get a hearing. Your salary will be $1800.00 per year and side commissions and your interest in the business will be satisfactory. Address WW, Box 113, TIMES OFFICE.

First Mortgage
6½% Serial Bonds
Yielding 6.50%

We recommend for investment Merchants' Ice & Cold Storage Company First Bonds, due April 1, 1933. Mortgage 6½% Serial Gold 1944, Inc.

Company has been engaged continuously in cold storage and ice business in San Francisco for over 21 years.

Price 100 and interest

Circular on Request

The National City Company

Offices in more than 50 cities
513 West 6th Street
Los Angeles.
Telephone TRinity 7931.

FEDERAL

Your Banker

knows these men for their ability, integrity and experience.

Jonathan S. Dodge
Former Supt. of Banks, State of California.

Orra E. Monnette
Pres. Bank of America, with assets over 12 millions.

H. L. Carnahan
Former Commissioner of Corporations, State of California.

These, and other leading men like them, make up the management of

UNION
Mortgage Co.
of California

An investment in the shares of this company is safe and profitable because of this management.

FEDERAL
SECURITIES CORPORATION
SOS W. 6TH ST.
LOS ANGELES

FARMERS BUY IN SMALL VOLUME

Implement Business on Hand to Mouth Basis

Manufacturers Looking for Better Export Demand

Spring Planting Decrease; Packing Industry

BY GLENN GRISWOLD
[EXCLUSIVE DISPATCH]
[Copyright, 1924, Public Ledger.]

CHICAGO, April 29.—The Federal Reserve Bank of Chicago has prepared a statistical exhibit of the affairs of 113 agricultural machinery and equipment companies in the country, which is not particularly encouraging as to the present status of the industry but seems to offer considerable promise for the future. The industry has been living from hand to mouth for four years, each year expecting that the next would find the farmer back in the market. It now develops that having despaired somewhat of domestic demand the business has turned abroad with conspicuous success.

Figures for March show an increase of 24.1 per cent in export sales as compared to February, but what is more encouraging and quite unexpected is the report of an increase of 9.94 per cent in export business as compared to March a year ago. This is particularly important since in March of 1923 the industry began an incipient period of progress which at that time promised a profitable year.

Implement makers in this territory find not only that they can materially increase their foreign business at a reasonable expense but that collections on this business are better than ever before, since little credit is asked or granted and practically all business is done on a cash basis.

BETTER FOREIGN DEMAND

Leaders in the industry feel that if an increase of almost 100 per cent in export business can be accomplished with foreign conditions such as they have been during the last twelve months, great betterment is possible if the Dawes plan is accepted, Germany restored, France stabilized and other expected benefits of this settlement materialize. Recovery of the industry may find its basis abroad rather than at home.

Production in March was 6.7 per cent less than a year ago and domestic sales were 9.1 per cent less. Implement makers refuse to believe that this is a fair criterion of the position of the farmer. Their information proves to them conclusively that the average farmer is considerably better off than a year ago. On the other hand, farmers spent a good deal of their time last winter reading farm papers and other publications which have sold them the idea that they are being victimized by the economic scheme of things, that they not only are getting too little for what they sell, but are paying far too much for what they buy. This propaganda has induced many farmers to refuse to buy machinery or anything else necessitating a material capital investment until prices are reduced.

A collection of figures showing the improvement in business of March as compared to February means but little since it is routine with the industry that the upward trend of sales begins in February and continues to accelerate until late in May or in June.

SPRING PLANTING

It is too early to make accurate figures on spring wheat planting. However, fairly accurate reports are to be had from more than three-fourths of the counties in the spring wheat district and these seem to suggest a decrease in planting greater than had been anticipated by government reports. Thus far but two counties, one in Minnesota and the other in North Dakota, have reported the planting of as much wheat as in 1923 and in these there was but little increase. It is clearly indicated, however, that there will be a greater decrease in the planting of Durham wheat than of hard red spring wheat, on the theory, perhaps, that Durham runs into greater competition with Canada and is almost entirely an export product.

Figures from the stock yards show that the packing industry has not curtailed as much as has been reported. Pay rolls declined about 6 per cent in the number of employed and dollars involved in March as compared to the same month of a year ago. Sales were less than 2 per cent below those of February although almost 4 per cent below the record of March 1923. This may be explained in part by the fact that Easter was considerably later this year than last and buying is usually curtailed during the lenten period.

Despite this slight recession in operations and despite losses which are being shown by hog departments, the packers generally are putting away more in net earnings each month this year than last.

CLOSING QUOTATIONS ON BOND EXCHANGE

SAN FRANCISCO, April 29.—Following are the closing quotations on the San Francisco Stock and Bond Exchange. Furnished by Logan & Bryan, 636 South Spring street.

Miscellaneous Bonds—	Bid.	Asked.
[illegible]		

BANKRUPTCY PETITIONS

Creditors filed a petition in bankruptcy yesterday with the United States District Court against Thomas C. Minch of Los Angeles.

Voluntary petitions in bankruptcy were filed as follows:

Leon Czarlinsky, merchant; debts, $4319; assets, none.

George W. Emery, laborer, Santa Susana; debts, $1848.31; assets, $100.

PERSONAL MENTION

Metzler & Co. of California announce that R. W. Colvin, formerly president and general manager of the General Finance Corporation, has become associated with them to build a distributing organization for their True Tested Bond Club.

LOS ANGELES EXCHANGE

Stocks on the Los Angeles Stock Exchange yesterday settled down to steady levels. The range in Los Angeles Investment was the smallest since the beginning of the intense activity a few weeks ago, while the oils and mines moved in a slow and featureless manner.

Opening at 3.52, Los Angeles Investment fell to a low for the day of 3.51 and then sold up to a high of 3.56. The final price was 1 cent below the high, and was 3 cents above the closing quotation of the previous session.

In the oil list, Julian Petroleum common was under some pressure. The stock opened weak at 13 1-2 but rallied under the guidance of supporting orders and finished 3-4 below the preceding day at 14 1-4. The preferred was firm at 28 1-2. General Petroleum common sold at 41 1-2, Union Oil Associates at 52 1-2 and Standard of California was up 3-8 at 59. U. S. Royalties sold at 20 cents.

Tom Reed started the day at 27 and sold up to 30 cents on a few sales, but closed at the opening price. Richmond Consolidated moved forward 1 cent to 16 while United Eastern was dropping 4 cents to 56. Lucky Boy sold at 1 cent.

Following are the closing quotations and sales:

BONDS

Sales—		Bid.	Asked.
[illegible]			

UNLISTED

	Industrials—		
[illegible]			

SALES

MORNING SESSION — AFTERNOON SESSION

[illegible]		

INFORMAL

[illegible]		

STOCKS AND BONDS IN SAN FRANCISCO

SAN FRANCISCO, April 29.—Following are the closing quotations and sales on the San Francisco Stock Exchange, furnished by Hunter, Dulin & Co., members of the San Francisco and Los Angeles Stock Exchanges, sixth floor, California Bank Building.

STOCKS

	Bid.	Asked.
[illegible]		

BONDS

[illegible]		

CRUDE RUBBER MARKET

[EXCLUSIVE DISPATCH]

NEW YORK, April 29.—The rubber market was dull today, easing up at the close of the day. Street ribbed smoked sheets took a slight drop. The best price on it coming from the July to September offerings, which were quoted at 23⅛. May rubber was quoted at 22⅞. The best buying came in at 23, but the market in general was very inactive. Amber No. 1 was quoted at 23⅜. Sea upriver fine at 19⅝, and brown crepe in this, clean sheets at 23⅝.

NEW INCORPORATIONS

SACRAMENTO, April 29.—Articles of incorporation have been filed with the Secretary of State as follows:

[illegible]

BUILDING PERMITS

The building permits for yesterday exceeding $3500 value are:

DWELLINGS

[illegible]

STORES AND APARTMENTS

[illegible]

FACTORY AND GARAGE

[illegible]

MINING STOCKS IN SAN FRANCISCO

SAN FRANCISCO, April 29.—Following are the closing quotations on the San Francisco Stock Exchange. Furnished by Logan & Bryan, 636 South Spring street.

Goldfield District—	Bid	Asked
[illegible]		

STANDARD OILS

[Furnished by A. A. Housman & Co., members all leading exchanges, 515 West Sixth street.] NEW YORK, April 29.—Closing quotations:

	Bid.	Ask.		Bid.	Ask.
[illegible]					

Washington, Idaho and Oregon produce about one-third of the available water power in this country.

Established 1889 — Assets over $7,800,000

722 So. Spring St.

This is a strong, safe, flourishing Building & Loan Association, established over a third of a century ago. A safe place to put your money and have it earn more money for you.

We have over 5000 men and women investors and not one of them has ever lost a dollar with us. Their money is safe and is working for them day and night, earning a sure

SIX PER CENT

It is easy to find the way to our front door—or write for any desired information.

OFFICERS AND DIRECTORS

C. J. WADE, President
A. E. Pomeroy, Vice President
J. M. Elliott, Vice President (Chairman Board of Directors First National Bank)
Wm. Rhodes Hervey, Vice Pres't (Executive Vice President Pacific-Southwest Trust and Savings Bank)
W. D. Woolwine, Treasurer (President Merchants National Bank)
Thomas W. Banks (Pres. Banks, Huntley & Co.)
Fred L. Baker (President Baker Iron Works and L. A. Shipbuilding and Drydock Co.)
C. H. WADE, Secretary.
D. M. CUTHBERT, Loan Inspector

STATE MUTUAL
Building and Loan Ass'n
722 South Spring St.

The Tax Law

as it applies to bonds in California is designed to make private investors residing in this State keep their money here and use it in the development of the home State. The law requires that Eastern bonds be taxed in the same manner that other personal property and real estate are taxed and this greatly reduces the net income from such bonds.

C. E. Woodside & Co.
629 South Spring Street
Telephone—FAber 5514

Los Angeles Gas and Electric Corporation
645 South Hill Street

Notice of Dividend Payment

Notice is hereby given that quarterly dividend No. 13, of $1.50 per share, on the shares of Preferred Capital Stock of Los Angeles Gas and Electric Corporation issued and of record as of April 30, 1924, has been authorized by the Board of Directors, and will be due and payable May 15, 1924. Checks will be mailed to the stockholders of record at their last known addresses.

T. P. McCREA, Secretary

April 30, 1924.

G. Brashears & Co.
BONDS
Government : Municipal : Corporation
Security Bldg. TUcker Los Angeles

Satisfaction

and

Your Banker

It is a comfortable feeling to know that your funds are conservatively handled; that you receive courteous, prompt and efficient treatment; that your bankers are men specially skilled in financial affairs.

You are assured of this satisfaction at any one of the thirty-six offices of CALIFORNIA BANK.

California Bank

Head Office, 625 S. Spring St.
Los Angeles, California

—36 conveniently located banks—

E. F. H[illegible] & Co.
Members New York Stock Exchange
643 South Spring
545 South Olive
Alexandria Hotel
Ambassador Hotel
6406 Hollywood
Long Beach—242
Pasadena—Maryland Hotel
Private wires Coast to

A. A. HOUSMAN & COMPANY
515 WEST SIXTH ST.
618 SOUTH SPRING ST.
TELEPHONE TRINITY
Resident Managers
ALLAN H. CRARY
GORDON B. CRARY
Members
New York Stock Exchange
New York Cotton Exchange
New York Coffee and Sugar Exchange
New York Curb Market
New York Produce Exchange
New Orleans Cotton Exchange
Chicago Board of Trade
San Francisco Stock and Bond Exchange
Los Angeles Stock Exchange
Associate Members
Liverpool Cotton Association
PRIVATE WIRES

GILMORE Common Stock at par $25 a Share offers you the finest combination of safety and large profit possibilities obtainable in California today!

The facts prove it!

Call or write for them!

Gilmore Oil Co.
STOCK SALES DEPARTMENT
729 Van Nuys Building
Los Angeles

If You Make from $5000 to $25,000 a Year
you are in comfortable circumstances, but they invite inquiry about the future. Easy financial conditions often lead to unwise spending. "The Bondage of Robert Odell" tells how one man turned a comfortable income into a fortune. His plan was simple, sure, fascinating. This book will help YOU do the same. Send for free copy now. Tear out this ad and mail to us with name and address in margin.
R. E. WILSEY & COMPANY
Monroe St., Chicago

LOGAN and BRYAN
636 South Spring Street
Biltmore Hotel
Members all Leading Exchanges
Private Wires
Pasadena, Santa Barbara, Coronado, Long Beach.

THE MEXICAN YEAR BOOK—'20—'2[illegible]
"The Standard Authority on Mexico" History, Politics, Transportation, Commercial, Banking, Land Titles, Colonization, Tariff, Oil, etc., etc.
At your book store $7.50, or
Mexican Year Book Publishing Co.
118 S. Broadway, Los Angeles, TRinity 5631

7½%
CELITE CO.,
Cum. Pfd. Stock
Their products are used in commodities ranging from tooth paste and wall paint to insulating the boilers of the Leviathan. There are over 150 uses. Ask us about this stock.
Stevens, Page & Sterling
610 Van Nuys Bldg.
TRinity 7861

8% First Mortgages
No Loan Over 40 per cent
ON IMPROVED CITY PROPERTIES ONLY
TELEPHONE FOR LIST
MORTHLAND MORTGAGE COMPANY
531 SECURITY BUILDING
TUcker 1014 — TUcker 1581

McDONNELL & Co.
LOS ANGELES NEW YORK SAN FRANCISCO
Members New York Stock Exchange and Other Leading Exchanges
Telephone TRinity 0031
DIRECT PRIVATE WIRES

E. F. Hutton & Co.
Members
New York Stock Exchange
613 South Spring St.
South Olive St.
Alexandria Hotel
Ambassador Hotel
Hollywood Blvd.
Long Beach—242 E. 3rd
Pasadena—Maryland Hotel
Private wires Coast to Coast.

A. A. HOUSMAN & COMPANY
615 WEST SIXTH STREET
614 SOUTH SPRING STREET
TELEPHONE TRINITY 7681
Resident Managers
ALLAN H. CRARY
GORDON B. CRARY
Members
New York Stock Exchange
New York Cotton Exchange
New York Coffee and Sugar Exchange
New York Curb Market
New York Produce Exchange
New Orleans Cotton Exchange
Chicago Board of Trade
San Francisco Stock and Bond Exchange
Los Angeles Stock Exchange
Associate Members
Liverpool Cotton Association
PRIVATE WIRES

GILMORE Common Stock at par $25 a Share offers you the finest combination of safety and large profit possibilities obtainable in California today!
The facts prove it!
Call or write for them!
Gilmore Oil Co
STOCK SALES DEPARTMENT
729 Van Nuys Building
Los Angeles

If You Make from $5000 to $25,000 a Year
[illegible]
E. WILSEY & COMPANY
Chicago

LOGAN and BRYAN
South Spring Street, Biltmore Hotel
Members all Leading Exchanges. Private Wires
Pasadena, Santa Barbara, Coronado, Long Beach.

THE MEXICAN YEAR BOOK—'20—'21
"The Standard Authority on Mexico"
History, Politics, Transportation, Commercial, Banking, Land Titles, Colonization Tariff, Oil, etc., etc.
At your book store $7.50, or
Mexican Year Book Publishing Co.
Broadway, Los Angeles. TRinity 5631

7½% CELITE CO., Cum. Pfd. Stock
Stevens Page & Sterling
610 Van Nuys Bldg.
TRinity 7861

8% First Mortgages
No Loan Over 40 per cent
ON IMPROVED CITY PROPERTIES ONLY
TELEPHONE FOR LIST
MORTHLAND MORTGAGE COMPANY
SECURITY BUILDING
TUcker 1014 — TUcker 1581

McDONNELL & Co
LOS ANGELES NEW YORK SAN FRANCISCO
Members New York Stock Exchange and Other Leading Exchanges
Telephone TRinity 9931
DIRECT PRIVATE WIRES

NEW YORK STOCK EXCHANGE

Official quotations as reported yesterday to E. F. Hutton & Co., members of the New York Stock Exchange, 613 South Spring Street.

NEW YORK, April 29.—Following are closing prices, sales, high and low quotations, net change today, and high and low for 1924 up to April 19:

High 1924	Low 1924	Last Div.	Stock	Sales	Open	Low	High	Close Bid	Net change
[illegible]	[illegible]	[illegible]	[illegible]	[illegible]	[illegible]	[illegible]	[illegible]	[illegible]	[illegible]

(Special dividends not listed.)
Total sales of stocks—714,000 shares.
Total sales of bonds—$12,012,000.

NEW YORK CURB

Irregular Trend
[BY A. P. NIGHT WIRE]

NEW YORK, April 29.—Heaviness gave way to irregularity in today's relatively quiet curb market.

Oils were in supply at the opening but stiffened later on improved trade reports. Fluctuations in the high-grade shares were rather narrow, Standard Oil of Indiana closing unchanged at 58¼. Prairie Oil and Gas closing a point higher at 221¼ and the other issues showing mixed fractional changes.

A gain of more than 1 point in Dubilier Radio and a loss of 1 point in Lehigh Valley Coal certificates were the outstanding developments in the industrial group. Public utility issues held firm on quiet trading. Kingdom of Netherlands external 6 per cent bonds of 1954 were admitted to trading on the bond market but there were no sales.

Following are the closing quotations on the New York Curb market. Furnished by Logan & Bryan, members of the New York Stock Exchange, 638 South Spring street.

Industrials—

Sales		High	Low	Close
[illegible]	[illegible]	[illegible]	[illegible]	[illegible]

Independent Oils—

Sales		High	Low	Close
[illegible]	[illegible]	[illegible]	[illegible]	[illegible]

Mines—

Sales		High	Low	Close
[illegible]	[illegible]	[illegible]	[illegible]	[illegible]

MONEY, EXCHANGE

Bank clearings yesterday were $23,260,257.82, a decrease of $2,140,102.81 over the corresponding day of 1923.

	1924	1923	1922
Monday—	$22,989,865.48	$22,087,989.90	$18,087,942.52
Tuesday—	$23,260,257.82	$25,408,380.83	$19,575,559.46

Bank Debits

Saturday	$24,184,459.00
Monday	$7,057,098.00

Foreign Exchange
(Furnished by Farmers' and Merchants' National Bank.)

	Exchange Rate Over $100
England, per pound sterling	4.38½
France, per 100 francs	6.48
Belgium, per 100 francs	5.53
Italy, per 100 lire	4.50
Czecho-Slovakia, per 100 kronen	2.97
Denmark, per 100 kroner	16.83
Finland, per 100 marks	2.54
Greece, per 100 drachmas	2.06
Holland, per 100 guilders	37.50
Jugo-Slavia, per 100 dinars	1.29
Mexico, per 100 pesos	48.50
Norway, per 100 kroner	13.50
Portugal, per 100 escudos	3.32
Roumania, per 100 lei	.54
Spain, per 100 pesetas	13.95
Sweden, per 100 kroner	26.45
Switzerland, per 100 francs	17.85
Hongkong, per 100 local currency	52.50

New York Rates
[BY A. P. NIGHT WIRE]

NEW YORK, April 29.—Foreign exchanges, steady; quotations in cents: Great Britain—Demand, 4.38¾; cables, 4.38⅞; sixty-day bills on banks, 4.36¼. France—Demand, 6.45; cables, 6.46. Italy—Demand, 4.47½; cables, 4.48. Belgium—Demand, 5.45; cables, 5.46. Germany—Demand, per trillion, .23¼. Holland—Demand, 37.25. Norway—Demand, 13.50. Sweden—Demand, 26.28. Denmark—Demand, 16.70. Switzerland—Demand, 17.82. Spain—Demand, 13.68. Greece—Demand, 2.00. Poland—Demand, .000012. Czecho-Slovakia—Demand, 2.93¾. Jugo-Slavia—Demand, 1.25. Austria—Demand, .0014⅛. Rumania—Demand, .50½. Argentina—Demand, 32.75. Brazil—Demand, 11.20. Tokio—Demand, 40¾. Montreal—98 15-32.

Money Market
[BY A. P. NIGHT WIRE]

NEW YORK, April 29.—Call money, firmer; high, 4½; low, 3¾; ruling rate, 3¾; closing bid, 4¼; offered at 4½; last loan, 4½; call loans against acceptances, 3½. Time loans steady; mixed collateral, 60-90 days, 4¼; 4-6 months, 4¼@4¾. Prime commercial paper, 4½@4¾.

Bankers' Acceptances

Current rate of acceptances for respective periods of time as prepared by the National City Company:

	30	60	90
Prime eligible members	4⅛%	4⅛%	4⅛%
Prime nonmembers	4¼%	4¼%	4¼%

Silver Quotations
[BY A. P. NIGHT WIRE]

LONDON, April 29.—Bar silver, 33 pence per ounce. Money, 3¼ per cent. Discount rates: Short bills, 3 15-16@3 per cent; three-months' bills, 3 1-16@3¼ per cent.

NEW YORK, April 29.—Bar silver, 64¾; Mexican dollars, 49¾.

POULTRY PRICES ON LOCAL MARKET

[illegible]	[illegible]

Organizing a Company?

Whether your Company should be a corporation or a "common law" company; its capitalization; kind of shares, negotiations for permit to sell securities, etc., are matters concerning which organization specialists may render valuable aid. Your organization matters can be efficiently handled through this office, all legal work being supervised by an organization attorney of many years' experience. Do you need—

Capital for Financing?

My financing service is a specialized service for organizers desiring to place their investment offers in the Los Angeles field only. Every new project cannot succeed by this or any other plan, but if your proposition is meritorious you can expect returns when your investment offer is properly presented and "followed up" by personal salesmen.

Before organizing your company or deciding your financing plans, you are invited to consult with me personally.

Horace D. Hitchcock
Suite 504-6-8 Laughlin Building
315 S. Broadway

MUST BE SOLD

4 Flat building, 5 rooms each. Tile entrance, tile bath with shower; 4 garages and storage quarters; every modern convenience. Located in the choicest residential section of Glendale, the fastest growing city in America—uninterrupted view of the foothills and valley. One block from carline. Income of $3360.

Priced for quick sale, $22,500

MORTHLAND MORTGAGE COMPANY
TUcker 1014 Security Bldg. TUcker 1581

Earnings 110% In 2 Years

FOR SALE, one of the most profitable and fastest-growing Los Angeles automobile agencies in the popular-priced field. Favorable location, low rent, experienced management, wonderful standing with the car-owners.

Rare opportunity for man with money to invest.

ADDRESS DX, Box 479, Times Branch, Los Angeles, Cal.

8% FIRST MORTGAGE $1,000 GOLD NOTES
Secured by the New Three-Story
WESTMINSTER ARMS APARTMENTS
560 North Kingsley Drive (near Melrose Ave.)
Interest Quarterly by Coupon.
Send for Pamphlet
AMERICAN MORTGAGE COMPANY
1049 South Hill St.
TRinity 6181

WM. R. STAATS CO. TRinity 5841 BONDS
640 So. Spring St. Los Angeles Orders executed in Listed Securities
SAN FRANCISCO SAN DIEGO PASADENA

MARKET REVIEW

[EXCLUSIVE DISPATCH]

NEW YORK, April 29.—Nearly all markets fell into dullness and indecision today; perhaps a natural enough result of the footless alternation of advances and declines which has lately prevailed in most of them. The stock market's prevalent movement for the day was slightly downward, but the changes were not important as a rule, and the declines were offset by advances. Cotton moved to as little purpose as stocks, and even foreign exchange rates swung in an unusually narrow orbit.

In the exchange market there was little sign that the reparations plan was moving ahead. The franc moved slightly higher, but ended ⅜ of a cent below its recent top price; sterling hardly moved. If sterling had been held down by fear of a firebrand budget by the Labor ministry's Chancellor, that burden ought to disappear, for the financial program outlined by him today was as correct and as conservative as Sir Robert Horne could have made it. Possibly with more direct bearing on the exchange market's actual situation, the Department of Commerce figures on our foreign trade in March by origin and destination showed a greatly decreased export balance in the account with Europe. Last December our exports to that continent exceeded our imports by $153,000,000, which was $63,000,000 above December, 1922. The export surplus fell to $114,600,000 in January, to $101,800,000 in February, and it now shows up as only $83,600,000 in March, which, although more than a year ago, is much below the usual figure for the month. The $76,000,000 decrease in our March exports to Europe, as compared with those of December, is chiefly due to $66,000,000 in our trade with England. That means cotton, and it can hardly fail to affect the sterling market.

So far as the financial market's mind had been worried over maintenance of the United States Steel Corporation's extra dividend of ½ to 1 per cent, its mind was relieved after the close of business, when the directors announced that rate as in the preceding quarter. The common shares thus remain a 7 per cent stock, as against 5 to 6 per cent in other years since the war. But the fact of an unreduced dividend was less striking than the figures of earnings for the March quarter.

A rather general impression had prevailed that the steel trade, although better than in the autumn months, was not doing as well as in the early part of 1923, and in particular that it was losing ground in March. This impression arose from the much smaller monthly total of advance orders on the books as compared with a year ago, but it was quite erroneous, as the steel production figures proved when the country's actual March output was shown to have been 6200 tons per day above February, 26,000 above January, 4000 above last year's best monthly record, and, in fact, the largest in the steel trade's history.

ERRATIC MARKET
[BY A. P. NIGHT WIRE]

NEW YORK, April 29.—Stock prices continued to lose ground in today's market on selling inspired by reports of poor trade conditions in several important industrials.

Speculative uncertainty over the dividend action of the United States Steel Corporation directors, who met after the market closed, had a tendency to restrict trading. The declaration of the regular dividend of $1.25 and an extra dividend of 50 cents on the common, together with total earnings of $50,075,445, was about what most brokers expected, although the showing made by some of the independent companies in the first quarter had led some bullish enthusiasts to predict earnings of $55,000,000 and an extra dividend of 75 cents or $1.

Fluctuations of United States Steel common during the day were rather erratic, the stock opening 5-8 lower at 98 1-2, moving up to 99 3-4 later, and then see-sawing until it finally touched 98 in the final sale. Heaviness also cropped out in the independent steels, Bethlehem, Gulf States and Republic closing at net losses of 3-4 to 1 1-4 points.

U. S. Cast Iron Pipe was again one of the individual features. It opened at 91 5-8, slipped steadily to 89, and then bounded upward to a new high record for the year at 94 1-2, only to fall back again to 90 3-4 for a net loss of nearly 1 point on the day.

Selling pressure was particularly effective in the motors, textiles and sugars, but many of these issues closed above their low prices of the day.

Chicago Yellow Cab broke 6 1-2 points to 41 and then rallied to 43; Yellow Cab broke 5 1-2 points to 50 1-2 and then moved up to 53 3-4, while net losses of 1 to 3 points were recorded by American Woolen, Studebaker, Mack Truck, Pierce Arrow preferred, and Stewart Warner. With few exceptions the active rails were again reactionary.

Call money opened at 3 3-4 per cent, advanced to 4 and then to 4 1-2 where it closed. Time money and commercial paper rates were unchanged.

Foreign exchanges held firm on quiet trading. Demand sterling ruled nearly 1-2 cent higher, around $4.38 1-2 and French francs were quoted just under 6 1-2 cents.

Total stock sales 701,200 shares.

Date.	20 industrials.	20 railroads.
Tuesday	91.70	81.33
Monday	91.85	81.40
Week ago	90.28	81.58
High, 1924	101.74	84.33
Low, 1924	90.28	81.00

GASOLINE, OILS

Flaxseed
[EXCLUSIVE DISPATCH]

DULUTH, April 29.—There was little interest shown in the near month deliveries at the flaxseed market here today but the ordinarily inactive September was well supported and advanced 2 cents on the day. Close: [illegible]

MINNEAPOLIS—Flax demand good for choice. [illegible]

Ship Stores
[BY A. P. NIGHT WIRE]

SAVANNAH (Ga.) April 29.—Turpentine, firm; [illegible]

Rosin, firm; [illegible]

One bell on shipboard means 12:30, 4:30 or 8:30 a.m., and 12:30, 4:30 or 8:30 p.m.

WESTERN UNION TELEGRAM

RUSH RUSH

April 29, 1924.

To All Stock-Buyers,
Everywhere, U. S. A.

Jesse Livermore is reported to have prepared another very optimistic statement regarding future stock prices.

Last October, the big upward move in the stock market was started by the announcement of an extra dividend for U. S. Steel stockholders. Another extra dividend for U. S. Steel has been declared this afternoon.

Standard Oil of California, Pan American, Pacific Oil, California Petroleum, Union Oil, etc., advanced from 12 to 27 points at that time.

We believe the upswing will exceed the last one, which made enormous profits for stock buyers. Get our advice immediately regarding the best stocks to buy.

J. H. CORBIN & CO.

For your convenience use the attached coupon to secure complete information.

Name ....
D30
Address ....

"The Standard Oil Specialists"
J. H. Corbin & Co
Investment Securities
629 So. Spring TRinity 3991 Los Angeles
HOLLYWOOD OFFICE
219 Security Bldg. GRanite 0951

WHAT'S DOING TODAY

City Club meeting, C. C. Chapman Building, noon. William Gibbs McAdoo will speak on "The Democratic Party—1924."
Civitan Club dinner, Alexandria, 6:30 p.m.
Los Angeles Realty Board smoker, Realty Board Building, 631 South Flower, evening.
Coolidge Campaign Committee luncheon, Alexandria, noon.
University Club meeting, University Club, noon. Judge Bledsoe will speak on "Cultural Development of Los Angeles."
Surgical Dressing Auxiliary of Children's Guild of Orthopedic Hospital mah jongg benefit party, 848 South Hoover, 2 p.m.
Kiwanis Club luncheon, Biltmore, noon.
Clarence F. Smith Lodge, No. 482, F. & A. M., meeting, Twenty-third and Union, evening.
Phi Delta Theta alumni luncheon, Pig'n Whistle, 420 South Broadway, noon.
Baseball, Washington Park, afternoon: Vernon vs. Oakland.
Free permanent California exhibit, scenic motion pictures, State Exposition Building, Exposition Park, 10 a.m. to 12 m.
Los Angeles Museum exhibit, Exposition Park, morning.
Southwest Museum exhibit, Southwest Museum, afternoon.
Concert, Westlake Park, evening.
Illustrated lectures, scenic motion pictures, Chamber of Commerce, 10 a.m. to 4:15 p.m.
Chess and Checkers, room 820, Union League Building, Second and Hill, 7 a.m. to 12 p.m.

MOTION PICTURES:
Alhambra, Hill, between Seventh and Eighth—Richard Barthelmess in "The Idol Dancer."
California, Eighth and Main—Mary Philbin in "Fool's Highway."
Criterion, Grand at Seventh—Norma Talmadge in "Secrets."
Cline's Broadway, Broadway, between Fifth and Sixth—"Mr. Ridgeway of Montana."
Grauman's Hollywood, McCadden Place and Hollywood Boulevard—"The Ten Commandments."
Grauman's Metropolitan, Sixth and Hill—Pola Negri in "Montmartre."
Grauman's Million Dollar, Third and Broadway—Leatrice Joy in "Triumph."
Grauman's Rialto, Sixth and Broadway—Gloria Swanson in "Society Scandal."
Loew's State, Seventh and Broadway — Buster Keaton in "Sherlock, Jr."
Miller's, Main and Ninth—"Three Weeks."
Mission, Ninth and Broadway—"Thy Name Is Woman."
Tally's Broadway, Broadway, between Eighth and Ninth—"The Hunchback of Notre Dame."

STAGE:
Mason Theater, 127 South Broadway—Al Jolson in "Bombo."
San Gabriel Mission Play House, San Gabriel—"La Golondrina."
Biltmore Theater, Fifth and Grand — "Lightnin'."
Morosco Theater, 744 South Broadway—"Shore Leave."
Majestic Theater, Ninth and Broadway — "All Alone Susan."
Grand Avenue Theater, 130 South Grand—"The Invisible Husband."
Egan Theater, Pico and Figueroa—"White Collars."

VARIETIES:
Orpheum, 633 South Broadway—Cameo Orchestra.
Hillstreet, Eighth and Hill—The Eight English Rockets.
Burbank, Sixth and Main — "Burbank Baby Dolls."
Hippodrome, Fourth and Main—Vaudeville.
Pantages, Seventh and Hill—Ting Fun Chinese Jazz Band.

ESTATE TO PAY THIRD STATE TAX

J. P. Wilson Property in Pasadena Again Valued as Inheritance

The house of John P. Wilson at 230 Arlington Drive, Pasadena, has again been assessed on its value for a State inheritance tax following its third transfer within two years to other members of the family because of death, the local office of State Controller Ray L. Riley announced yesterday.

When the house and its furnishings passed into the hands of Martha Wilson on Mr. Wilson's death in October, 1922, an appraisal was made of the estate and its value fixed at $142,196.

On December 26, 1923, Miss Wilson died and the property went to Annie W. Dickinson, another daughter of Mr. Wilson's, and to John P. Wilson, Jr., a son. The State recently completed its second appraisal and fixed the amount again at $142,196.

The heirs must now pay a tax of $7878.

An inheritance tax of $2566 also will be collected by the State from the estate of Roy Bradley Wheeler, who died here October 17, 1923. Mr. Wheeler's property, which was valued at $273,897, was divided among four daughters, who will receive $27,750 each; a friend, Henry Eversole, who will receive $10,000, and to the widow, Mrs. Helen S. Wheeler, to whom the residue of the estate is willed.

Says Defeat of Police Project Would be Crime

"The greatest crime that could be committed in Los Angeles would be the defeat of the proposed police equipment bond issue May 6," declared Sam Browne, veteran peace officer, special guard to Taft in the Philippines, and for many years chief of detectives in the District Attorney's office.

"Now that the city of Los Angeles has a Chief of Police who has been a student of criminology for a great many years," said Browne, "he should be given every assistance possible to make Los Angeles an undesirable place for the criminal element to locate.

"Therefore, I must earnestly request all my friends and supporters to vote yes on Proposition 5 and give Chief Vollmer a chance to rid our city of its undesirable criminal element."

PLAN FOR BUSINESS GIRLS' HOME PRAISED

Lauding the Business and Professional Women's Club of Los Angeles for its sponsorship of the Business Girls' Club drive for $50,000 to buy a new home, Frank Wiggins, secretary of the Chamber of Commerce, wrote yesterday to Miss Orfa Jean Shontz on behalf of the "less-than-minimum-wage" girls of the city. "Assuredly it is one of our privileges in Los Angeles to care for and see that our workers, particularly women, are adequately protected," said the secretary in his letter to the president of the Business and Professional Women's Club.

BUSINESS BREVITIES.
(Advertising)

Mr. and Mrs. Ernest E. Ryan of the Ryan's School of Dancing, 1500 S. Figueroa st., announce new classes forming in ballroom dancing. Adult beginners Mon. evening, May 5th at 7:15. Intermediate, Wed. evening, May 7th at 7:15. Advanced class every Mon., 8:30 to 11. Special high school class every Fri. evening at 7. Juvenile class every Sat. afternoon at 2:30. Private lessons by appointment. Phone ATlantic 3195, ATlantic 9107.

Kramer School of Dancing. Summer terms, juvenile classes. Tuesday afternoon, May 6, 4 p.m. Clark's Studio, 410 North Western. Phone BRoadway 4756 or 56235.

The Times Branch office, 621 South Spring street. Advertisements and subscriptions taken. Telephone MEtropolitan 0700.

Myer Siegel & Co.
617-619 S. Broadway

April 30th — To-Day Wednesday

MONTH-END SALE
for One Day Only

Exceptional Month-End Reductions in Every Section!

COATS DRESSES
HATS SUITS FURS
SHOES BLOUSES JEWELRY GLOVES
NECKWEAR HOSIERY BAGS CORSETS UNDERWEAR
JUNIOR MISSES APPAREL
SPORTSWEAR

—what do you do with these Savings?

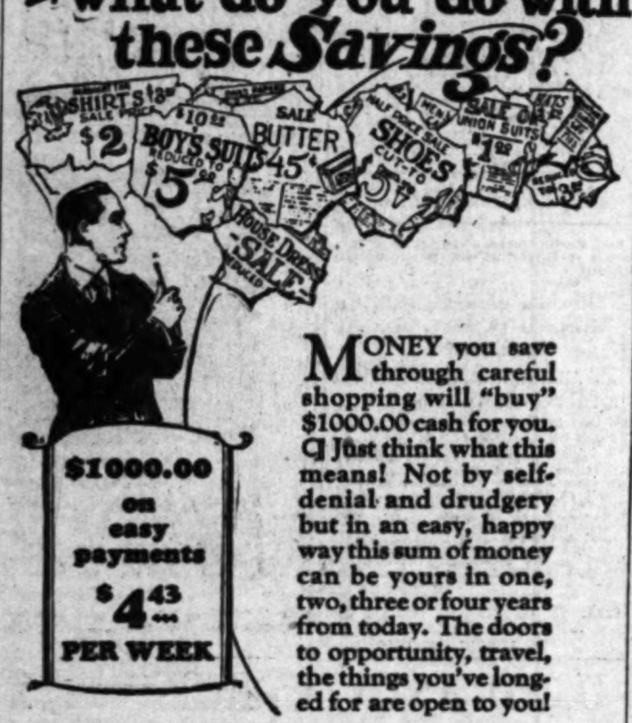

MONEY you save through careful shopping will "buy" $1000.00 cash for you. ¶ Just think what this means! Not by self-denial and drudgery but in an easy, happy way this sum of money can be yours in one, two, three or four years from today. The doors to opportunity, travel, the things you've longed for are open to you!

¶ Let us tell you about this plan which puts *system* and *success* into your saving. The day that you begin to buy $1000.00 cash on easy payments will be one of the most important in your life if you will just keep it up.

COMMERCIAL •••• TRUST & SAVINGS
Hellman Bank
SIXTH AND MAIN
TWENTY-NINE BRANCHES

America's Finest Store
VOGUE COMPANY
BROADWAY AT EIGHTH

503 FIFTH AVE NEW YORK
DISTINCTIVE MODES
INDIVIDUAL AND EXCLUSIVE
10 RUE D'ANTIN PARIS
WOMEN AND MISSES
SPORT APPAREL FAULTLESSLY CORRECT

Profitable FLOORS!

What do we mean by "profitable floors"? Floors that put your customers in a "buying" frame of mind—that are in good taste, noiseless, easy to walk on, and so contribute to a general atmosphere of quiet competence.

You'll find all these qualities in Bonded Floors—and a type of Bonded Floor for every kind of use: office, salesroom, smart shop, school, hospital, church, club, private home.

Everything that makes for satisfactory floors—advice of expert flooring engineers, highest grade flooring materials, scientific installation by skilled workmen and, final safeguard, a guaranty bond—is included in the Bonded Floors complete service.

The assistance of our flooring engineers is at your disposal and involves not the slightest obligation on your part. Don't hesitate to call us into consultation on your problem.

BONDED FLOORS CO.
INCORPORATED
Division of Congoleum Company, Inc.
Manufacturers • Engineers • Contractors
263 So. Los Angeles St., Los Angeles
Telephone Metro. 0117
New York Philadelphia Boston Cleveland
Chicago Pittsburgh Detroit
Kansas City San Francisco Los Angeles
Distributors in Other Principal Cities

Chas. D. Wagner

Building Construction

WE ARE happy that your name stands for that which is good and desirable in your business. We are glad ours stands for the same in our vocation. "Names" are things! They are influences; There are two modes of establishing a good name: to be praised by honest men, and to be abused by rogues. It is best to secure the former, because it will invariably be accompanied by the latter.

22 Years of Successful Building in Los Angeles

3152 Wilshire Blvd., Cor. Vermont
Telephone: DUnkirkk 0552
L. A. BRYANT, Associated Architect

Bargains in

Parlor Suites

Less Than Half Price *While They Last*

Luxurious Custom made 3-piece Sets. Heavily overstuffed pillow arms, hand tied bottoms and backs, serpentine fronts.

A Beautiful $375.00 Mohair Suite ..$175
A Wonderful $450.00 Mohair Suite ..$198

Cheaper Than Any Factory or Dealer

2nd floor 627 So. Broadway 2nd floor

COOKING—HEALTH—HOUSEKEEPING

These are some of the subjects covered in free publications issued by the United States Government. The LOS ANGELES TIMES Washington Information Bureau secures these booklets for readers, charging nothing except the return postage. See announcements every day or so in the news columns of THE TIMES.

BLACK AND WHITE CABS
TRinity 1234

Catarrh, Head Noises

Deafness

Scientific and Effective Treatment That Gives Relief Without Drugs or Operation—No Instruments—No Pain

Free Demonstration

For Deafness, Head Noises, Discharge from Ears, Sunken Drums, Adenoids, Enlarged and Infected Tonsils, Catarrh, Chronic Sore Throat, etc.

Advice free and invited. 356 SOUTH BROADWAY, Room 710. Hours, 10 to 5; Sunday, 10 to 12; Wednesday, 10 a.m. to 8 p.m.

THE WEATHER
[Official Report]

LOCAL OFFICE, U. S. WEATHER BUREAU, Los Angeles, April 29.—[Reported by H. B. Hersey, Meteorologist.] At 5 o'clock a.m. the barometer registered 30.08; at 5 p.m., 29.98. Thermometer for the corresponding hours showed 54 deg. and 60 deg. Relative humidity, 5 a.m., 84 per cent; 5 p.m., 57 per cent. Wind, 5 a.m., northeast, velocity 4 miles; 5 p.m., southwest, velocity 8 miles. Temperature, highest, 70 deg.; lowest, 52 deg. Rainfall for season, 6.67 inches; last season to date, 9.57 inches. Barometer reduced to sea level.

WEATHER CONDITIONS. — Showers occurred yesterday at some stations in the North Atlantic States and in the Western Gulf States, New Mexico, Oklahoma, Arkansas, Missouri, Kansas, Iowa, South Dakota and Montana. The rainfall was moderately heavy at some stations in Oklahoma and Kansas, but generally light elsewhere. The greatest amount reported was 1.48 inches at Dodge City, Kan. Moderate temperature prevailed over practically the whole country yesterday. In Southern California clear weather was experienced Monday, with temperature about normal, and it was clear at nearly all stations yesterday. Fair weather with moderate temperature may be expected in this vicinity today.

SUN, MOON AND TIDES.—Los Angeles, April 30: Sun rises 5:05 a.m., sets 6:33 p.m. Moon rises 3:35 a.m., sets 3:49 p.m. Los Angeles Harbor, April 30: High tides, 7:23 a.m. and 7:43 p.m.; low tides, 1:35 a.m. and 1:29 p.m.

LOCAL TEMPERATURES. — Minimum and maximum temperatures from Southern California points, reported yesterday to the Los Angeles office of the U. S. Weather Bureau, were as follows:

Stations—	Max.	Min.
Calexico	93	59
Los Angeles Harbor	66	54
Mt. Wilson	55	42
Newport Harbor	66	51
Pasadena	68	44
Pomona	71	41
Porterville	78	47
Redlands	67	43
Riverside	73	43
Santa Barbara	70	46
San Bernardino	69	44
Santa Ana	70	46

LOCAL FORECAST

For Los Angeles and vicinity: Fair Wednesday; moderate westerly winds.

STATE FORECAST

SAN FRANCISCO, April 29.—Weather forecast: San Francisco and vicinity: Fair Wednesday; moderate to fresh westerly winds.

Northern California: Fair Wednesday, except probably showers in extreme north portion; moderate westerly winds.

Sacramento Valley: Fair Wednesday; moderate southerly winds.

Santa Clara and San Joaquin valleys: Fair Wednesday; moderate northwesterly winds.

Southern California: Fair Wednesday; moderate westerly winds.

ARIZONA FORECAST

PHOENIX (Ariz.) April 29.—Forecast for Arizona: Generally fair Wednesday and Thursday, except partly cloudy in north portion Wednesday; not much change in temperature.

COLORADO RIVER

YUMA (Ariz.) April 29. — [Exclusive Dispatch from the U. S. Reclamation Service.] Gauge height Colorado River, 19.6 feet.

TEMPERATURES

Stations—Conditions, 5 p.m.	Temperature Max.	Temperature Min.	Precip. 5 a.m. to 5 p.m.
Abilene—Clear	74	64	0
Boise—Clear	76	46	0
Boston—Cloudy	52	40	T.
Buffalo—Cloudy	44	36	T.
Chicago—Partly cloudy	58	50	0
Denver—Raining	50	42	.04
Des Moines—Cloudy	60	45	0
Dodge City—Clear	62	46	.12
El Paso	..	54	0
Eureka—Cloudy	66	..	.04
Flagstaff—Partly cloudy	66	26	0
Fresno—Clear	78	52	0
Galveston—Clear	76	70	0
Havre—Cloudy	56	38	0
Helena—Clear	54	36	T.
Huron—Cloudy	54	36	T.
Independence	..	42	0
Kamloops—Partly cloudy	78	36	0
Kansas City—Cloudy	56	50	.74
Knoxville—Cloudy	70	46	T.
Los Angeles—Clear	70	52	0
Memphis—Raining	68	60	1.60
Modena—Partly cloudy	72	32	0
Needles—Clear	94	52	0
New Orleans—Cloudy	82	66	0
New York—Cloudy	56	46	.06
North Head—Cloudy	52	..	.20
Oklahoma	..	52	0
Phoenix—Clear	88	53	0
Pittsburg—Cloudy	62	50	T.
Portland, Or.—Raining	70	50	.12
Rapid City—Cloudy	48	40	.08
Red Bluff—Clear	76	50	0
Roseburg—Raining	72	50	.08
Roswell—Clear	76	54	0
St. Louis—Cloudy	66	56	.01
Minneapolis and St. Paul—Cloudy	52	44	.12
Sacramento—Clear	72	50	0
Salt Lake City—Clear	66	48	0
San Diego—Partly cloudy	64	56	0
San Francisco—Clear	64	50	0
San Luis Obispo—Clear	72	48	0
Seattle—Raining	60	50	.10
Spokane—Clear	70	46	0
Tampa—Clear	82	70	0
Tonopah—Clear	66	44	0
Tucson—Clear	84	44	0
Washington—Clear	68	54	T.
Winnemucca—Partly cloudy	74	30	0
Winnipeg—Clear	52	34	0
Yuma—Clear	90	58	0

VITAL RECORD

BIRTHS

Names, sex, place and date of birth.

ANDREWS. Mr. and Mrs. Donald. Boy. 1318 Cotton street. April 26.
BALDWIN. Mr. and Mrs. John. Boy. Maternity Cottage. April 21.
BECK. Mr. and Mrs. George. Boy. 4466 Turquoise street. April 25.
BELL. Mr. and Mrs. William. Boy. 1336 East Fifty-first street. April 24.
BOWLER. Mr. and Mrs. Vernon. Boy. Rice's Maternity Home. April 27.
BRADLEY. Mr. and Mrs. Loren. Boy. Maternity Cottage. April 25.
CARR. Mr. and Mrs. Fred. Boy. 449 Cottage Home street. April 19.
CRABBE. Mr. and Mrs. Arthur. Boy. Monte-sano Hospital. April 27.
CULBERTSON. Mr. and Mrs. Harry. Boy. Rice's Maternity Home. April 24.
DAIGLE. Mr. and Mrs. Joseph. Daughter. 407 South Hope street. April 26.
DAWSON. Mr. and Mrs. Jack. Daughter. California Lutheran Hospital. April 23.
DEAN. Mr. and Mrs. Harry. Daughter. French Hospital. April 25.
DEYRING. Mr. and Mrs. Harold. Daughter. Benedict Maternity Home. April 26.
DOUGLASS. Mr. and Mrs. Obell. Daughter. Rice's Maternity Home. April 23.
GALLEY. Mr. and Mrs. Le Roy. Boy. 908 West Vernon avenue. April 26.
GIBSON. Mr. and Mrs. William. Boy. 3429 Division street. April 22.
HAMILTON. Mr. and Mrs. Chester. Daughter. 7656 Kesler street. April 19.
HANLEY. Mr. and Mrs. Robert. Boy. 697 Gilmore street. April 25.
HARRIS. Mr. and Mrs. Richard. Daughter. 1138 East Twenty-fifth street. April 23.
HEILBRUN. Mr. and Mrs. Alfred. Boy. Clara Barton Hospital. April 26.
HIVLEY. Mr. and Mrs. Herbert. Boy. Clara Barton Hospital. April 26.
HOBART. Mr. and Mrs. Floyd. Daughter. French Hospital. April 22.
HODGES. Mr. and Mrs. Ian. Daughter. 1160 West Sixty-second street. April 25.
HOGAN. Mr. and Mrs. Ovra. Daughter. Maternity Cottage. April 14.
HUTCHINSON. Mr. and Mrs. Richard. Boy. Maternity Cottage. April 21.
JOHNSON. Mr. and Mrs. Samuel. Daughters (triplets.) 1719 East Fifty-fourth street. April 24.
LAND. Mr. and Mrs. George. Daughter. 2025 Asbury street. April 17.
MARSHALL. Mr. and Mrs. John. Daughter. 1441 East Fifty-fourth street. April 26.
McCLELLAND. Mr. and Mrs. Clarence. Boy. Clara Barton Hospital. April 26.
McFARLAND. Mr. and Mrs. Frederick. Daughter. 1166 North Hoover street. April 26.
MILLER. Mr. and Mrs. Ermod. Boy. Rice's Maternity Home. April 25.
NICHOLS. Mr. and Mrs. Warren. Boy. 2501 Twenty-fourth avenue. April 24.
POTS. Mr. and Mrs. Stephen. Boy. 673 East Fourth street. April 25.
PRINCE. Mr. and Mrs. Adam. Boy. St. Vincent's Hospital. April 24.
REED. Mr. and Mrs. Edgar. Daughter. 1215½ South Berendo street. April 27.
SANDERS. Mr. and Mrs. Elmer. Boy. 346 East Eighty-seventh street. April 25.
SANGOUARD. Mr. and Mrs. Emile. Boy. French Hospital. April 25.
SIMPSON. Mr. and Mrs. Harry. Daughter. French Hospital. April 24.
STAINER. Mr. and Mrs. Robert. Daughter. Maternity Cottage. April 25.
TWICHELL. Mr. and Mrs. Lowell. Daughter. 229½ South Daly street. April 24.
WARD. Mr. and Mrs. George. Boy. Maternity Cottage. April 18.
WYSE. Mr. and Mrs. George. Daughter. 728 North Mariposa street. April 25.

NATURALIZATION PETITIONS

Petitions for naturalization, with name, nationality and residence given, were filed yesterday with the United States District Court, as follows:

Gaetano Miali and Munziata Miala, Italy, 1418 Biggy street.

Mathias Carlsen, Norway, 1207 North Columbus avenue.

Arthur A. Patterson, Canada, Walnut Park.

Constantine Lamparopoulos, Greece, 730 Kohler street.

John Levy, England, 329 West Third street.
William C. Beilis, Wales, La Habra.

OFFICIAL DEATH LIST

Name and place of death—	Age.	Date.
BARINGER, Jacob. Los Angeles	69	April 27
BOWERS, William. Los Angeles	60	April 28
BURROWS, Thomas. Los Angeles	78	April 28
CAMP, Julia. Los Angeles	73	April 27
CARR, Fred. Los Angeles	40	April 25
CHAPMAN, Oliver. Los Angeles	74	April 26
CONANT, Jesse. Los Angeles	60	April 27
FERGUSON, Emma. Los Angeles	60	April 28
HASKELL, Christine. Los Angeles	55	April 27
HOWLAND, Fred. Los Angeles	64	April 27
JONES, Cordelia. Los Angeles	86	April 29
LIGGETT, Henry. Los Angeles	79	April 27
McDONALD, Myra. Los Angeles	51	April 28
McMAHON, Maria. Los Angeles	71	April 28
MILLIGAN, James. Los Angeles	84	April 28
OWEN, Harrison. Los Angeles	40	April 29
PAULSON, Paul. Los Angeles	43	April 26
STEWART, George. Los Angeles	60	April 24

DEATHS
With Funeral Announcements.

BELL. Funeral services for Amy Bell will be held 2 p.m. today from the chapel of Grand View Memorial Park Cemetery. Mark A. Pierce Co., directors.

BRENTON. At 1055 East Forty-second street, Mrs. Lena Leota Brenton, aged 50 years. Services today, 2 p.m., at E. B. McCormick's funeral chapel, 4100 Central avenue.

BURROWS. Funeral services for Thomas Burrows will be held May 1, 3 p.m., at the grave, Forest Lawn Cemetery, under the auspices of Golden Spur and Silver Star Lodges, Knights of Pythias. Alvarez & Moore, directors.

CAMPBELL. Los Angeles, April 29, George B. Campbell. Remains at the McKellar undertaking parlors. Funeral notice later.

CASHION. April 29, at 1375 West Twentieth street, Richard E. Cashion. Remains at Pierce Brothers, 720 West Washington street, corner of Rosalie. Notice of funeral later.

CHURCHILL. Funeral services for Albert Churchill will be held at 12:30 o'clock today from the chapel of the Los Angeles Crematory. Mark A. Pierce Co., directors.

COLLINS. April 28, Bertha Collins, beloved wife of J. J. Collins and mother of Josie, John and Mary Collins, aged 47 years. Funeral Friday, May 2, at 8:30 a.m., from the residence, 918 Alice street. Requiem mass at St. Mary's Church at 9 a.m. Interment, Calvary Cemetery. Cunningham & O'Connor, directors.

CORNELSON. April 29, John Cornelson, aged 73 years, beloved father of Mrs. C. Timmson, J. E. and G. H. Cornelson and Mrs. F. C. Lord. Remains at the chapel of J. H. Riedeman, 1618 South Main street. Funeral notice later.

DANNER. April 29, William J. Danner. Remains at the parlors of W. A. Brown. Notice of funeral later.

DAVIS. Dudley, son of Mrs. Marian Davis of Santa Paula, died at his home, Tuesday evening, April 29. Funeral in Santa Paula, Thursday afternoon at 2 o'clock.

DAVOL. At her late residence, 673 South Lake avenue, Pasadena, Miss Helen M. Davol. She is survived by her niece, Mrs. E. L. Humphrey. Funeral from the chapel of Ivy H. Overholtzer, 950 South Hill street, Thursday, May 1, 2:30 p.m. Friends invited.

DONECKEN. At 295 East Los Feliz Road, Glendale, April 27, Mrs. Sarah J. Donecken, beloved wife of Augustus H. Donecken and mother of Mrs. Jessie D. Lyon and Frank A. Donecken. Funeral services today at 2 p.m. from the chapel of L. G. Scovern Co., 225 South Brand Boulevard, Glendale.

ERBE. Charles Edward Erbe of 511 Bonnie Beach passed away on April 28. Funeral services from the Church of Our Lady of Lourdes, on Friday, May 2, 9 a.m. Interment, Calvary Cemetery. Frank & Son, directors.

EWENS. At 488 North Westlake avenue, Jane Ewens. Remains at parlors of Reed Bros.-Dellenbaugh Co., 722 West Washington street. Notice of funeral later.

GILLAND. At her late residence, 965 Fairfax avenue, Hollywood, Cal., Nellie C. Gilland, beloved mother of Mrs. Ralph A. Lytle and E. Willard Gilland. Remains in care of the Ruppe Mortuary, 842 South Figueroa. Funeral notice later.

GLOW. At 929 Annandale Boulevard, Mrs. Julia Glow, wife of John A. Glow and mother of Sister Rosalina Glow, Mrs. Carl Zuercher, Leo A., Al A., John A. and George J. Glow. Remains at Cresse's. Requiem mass at St. Andrew's Cathedral, Pasadena, Friday, 9:45 a.m.

HALPEN. At her late residence, 540 Orlando avenue, Hollywood, Cal., Mrs. Jennie E. Halpen. Remains in care of the Ruppe Mortuary, 842 South Figueroa. Funeral notice later.

HARNETT. April 28, Rt. Rev. Patrick Harnett, V.G.P.A., a native of County Limerick, Ireland, beloved son of the late Patrick and Johanna Harnett, brother of Mrs. Catherine Hannon, Mrs. M. McDonald, Mrs. M. Keenan, Mrs. H. Collins, the late John Harnett, Mrs. Ellen Meade and Mrs. Johanna Slaney; uncle of Rev. John Harnett of San Francisco; aged 66 years. Solemn Pontifical Mass will be celebrated for the repose of his soul, Thursday, May 1, at 10 a.m., at the Cathedral of St. Vibiana, Second and Main streets. Office of the Dead will be recited Wednesday evening at 8 o'clock at the Cathedral. Interment, Calvary Cemetery.

HASKELL. April 27, Christine E. Haskell, beloved mother of Mary H. Wipperman, Grace M. Haskell, and grandmother of Norma Kunkel and Blanche Streath. Funeral services will be held Wednesday, April 30, at 2 p.m., from the Cornell chapel, 1230 South Hope street. (Chicago and St. Paul papers please copy.)

HOELZEL. April 29, at the family residence, 1452 East Fifty-second street, Herman Hoelzel, Jr., aged 15 years, beloved son of Mr. and Mrs. Herman Hoelzel, brother of Ella, Irma, Helen and Otto Hoelzel. Services will be held Friday afternoon at 2 o'clock at Garrett Brothers' chapel, 1137 South Flower street.

HOLLAND. At Sierra Madre, Monday, April 28, Virginia W. Holland, aged 79 years, widow of Dr. A. Holland, late of Des Moines, Iowa; mother of Mrs. C. W. Jones, and grandmother of Virginia May Jones of Sierra Madre. Funeral services at Inglewood Park Cemetery chapel, Wednesday morning, 11:15 o'clock.

INGRAHAM. At 4643 West Eighteenth Place, April 27, Josephine M. Ingraham, aged 68 years. Remains at Bresee Brothers, 855 Figueroa.

IRELAND. April 29, in this city, George Ireland. Private funeral services Thursday, May 1, at 10 a.m., from the chapel of Pierce Brothers, 720 West Washington, corner of Rosalie.

JACOBS. At his home, 915 South Berendo street, April 29, 1924, Charles Jacobs, father of Myrtle Jacobs and Mrs. Lucile Kramer. Interment, Oakland, Cal. J. D. Paris & Co., directors. (San Francisco and Oakland papers please copy.)

JONES. Cordelia E. Jones, aged 84 years, loving mother of Mrs. H. E. Hartwell. Services today at 2 p.m. from the parlors of Lawson F. Utter, 4254 Moneta avenue.

KEENAN. April 16, at 1554 Poinsettia Place, Mrs. Katherine A. Keenan, aged 59 years, beloved wife of Frank Keenan. Funeral services will be held Saturday, May 3, at 10 a.m., from the Church of the Blessed Sacrament, 6657 Sunset Boulevard, Hollywood. Strother & Dayton, directors.

KELLEY. April 27, Guy Kelley, aged 49 years. Remains at Bresee Brothers, 855 Figueroa.

LIGGETT. April 27, Dr. H. R. Liggett, aged [illegible] years, of 1327 North Kenmore avenue, late of Conway, Iowa, and Omaha, Neb., beloved husband of Helen Liggett, father of Mrs. Ray Higby and D. W. Liggett of Los Angeles and Guy Liggett of Omaha, Neb. Masonic funeral services will be held Thursday, May 1, 2 p.m., at Armstrong Family Home, 749 West Sixteenth street. Interment in Inglewood Park Cemetery.

LULL. Funeral services for Ella I. Lull will be held today at 11 a.m. from the Methodist Church, Twelfth and New Hampshire streets. Pierce Brothers, directors.

McMAHON. At 5808 Buchanan street, Maria McMahon, widow of the late James McMahon. Remains at Cresse's. Requiem mass at St. Ignatius Church, Thursday, 9 a.m. Please omit flowers, by special request. (Boston, Eng., papers please copy.)

McMURRAY. Harold H. McMurray, [illegible] son of Mr. and Mrs. William T. McMurray. Christian Science services will be held from the residence, 1144 North Commonwealth, Thursday, May 1, at 2 p.m. Godeau & Martinoni, directors. (Jacksonville, Fla., and [illegible] papers please copy.)

MILLIGAN. Services for James C. Milligan will be held today at 1:30 p.m. from the parlors of Lawson F. Utter, 4254 Moneta avenue.

NICOLSON. April 28, Mrs. Bertha V. Nicolson, of 1546 West Tenth street, mother of Grace Nicolson and Mrs. Jack Bailey. Remains at Bresee Brothers, 855 Figueroa. Notice of funeral later.

RENISH. The funeral services of Miss Pearl E. Renish will be held Thursday at 2 p.m. from the funeral parlors of W. A. Brown, [illegible] South Flower street.

SCHANBACHER. April 28, at [illegible] avenue, William A., beloved son of Mr. and Mrs. William Schanbacher, aged 27 years. Funeral Friday, May 2, at 9:30 a.m., from chapel of Cunningham & O'Connor, [illegible] Grand avenue. Requiem mass at St. [illegible] Church at 10 a.m. Interment, Calvary Cemetery.

SMITH. Funeral services for Emma Smith will be held today from 125 South Los Angeles street, Pierce Brothers, directors.

TIER. At 225 West Adams street, [illegible]. Funeral from the chapel of Ivy H. Overholtzer, 950 South Hill street, Thursday, May 1, 9:30 a.m. Interment, Anaheim, Cal.

TUERO. At 2501 South Grand, April [illegible], [illegible]cine, wife of Vincent Tuero, aged [illegible] years. Funeral from Bresee Brothers, [illegible] 8:30 a.m., to St. Vincent's Church, where mass will be held at 9 o'clock.

WILMONT. Funeral services for [illegible] Wilmont, who died in Pasadena, April [illegible], will be held at 2 o'clock today at the chapel of Turner & Stevens Co., Pasadena, in charge of Alhambra Elks Lodge.

LODGE NOTICE

Clarence F. Smith Lodge, No. 482, Free and Accepted Masons (under dispensation). Meets every Wednesday evening, 7:30 o'clock, at 2365½ South Union avenue. All visiting Masons welcome. Take Adams or University car to Union Square.

FUNERAL DIRECTORS

ROBINSON & ADAIR
Formerly
Booth & Boylson Co.
New location, 817 West Sixteenth street. ATlantic 8466 and ATlantic [illegible].

RUPPE MORTUARY
W. H. SUTCH, 842 S. FIGUEROA
Best Equipped, Oldest Established in Los Angeles. MAin 1968

GODEAU & MARTINONI
Funeral Service That Saves
ATlantic 4139
New location, 839 West Washington street.

E. CLAIR OVERHOLTZER & CO.
FORMERLY
E. E. OVERHOLTZER-SONS CO.
TRinity 6070.

GEORGE B. REMINGTON
1133 South Flower street
Dial TU 5816 or call TUcker [illegible]

Reed Bros.-Dellenbaugh Co.
722 WEST WASHINGTON.

PIERCE BROTHERS
720 WEST WASHINGTON.

PECK & CHASE CO.
MAin 6861. 1212 South Figueroa street.

Garrett Bros. 1671—TUcker [illegible]

Robt. Sharp & Son.

CEMETERIES

FOREST LAWN MEMORIAL PARK
"The Cemetery Unusual"
Cemetery, Mausoleum, Crematory
Every form of burial under one management
"Among the Hills."
Glendale Ave. & San Fernando Rd.

BEAUTIFUL HOLLYWOOD CEMETERY CREMATORY
6000 Santa Monica Blvd.
Automobile at your service

INGLEWOOD PARK CEMETERY
Columbarium Crematory
Outside Los Angeles City Limits
On Redondo Boulevard

ROSEDALE CEMETERY
Crematory, Vault, Columbarium
1831 West Washington.

CHOICE 10-grave lot in [illegible] whole, Inglewood Park Cemetery. [illegible]

THREE-GRAVE lot, Inglewood Cemetery [illegible] be sold this week. PAlmer 2600, [illegible]

FLORISTS

HOWARD & SMITH
Floral Offerings
FLORAL DESIGNS OUR SPECIALTY
NINTH AND OLIVE STREETS
PHONE TRinity 1261

DIAMOND FLORIST
FLOWERS FOR ALL OCCASIONS
751 W. WASH. ATlantic [illegible]

TWO LOVES IN CONTEST OVER TOTS

Mother Wants Children Who Wish to Stay With Foster Parents

The story of two conflicting loves—the love of a mother for her children and the latter's love for their foster parents—was told yesterday in Judge Archbald's Juvenile Court where Mrs. Lena [illegible] Yoder, a widow of Long Beach, was seeking to have set aside proceedings whereby her former brother-in-law, Dr. Henry C. Yoder, and his wife, Rose C. Yoder, adopted the two children over whom the controversy revolves.

The children in the case are Dorothy Irene Yoder, 12 years of age, and Wilma Corinne Yoder, [illegible]. They were adopted October [illegible], 1923, by Dr. Yoder, a well-known physician and his wife, who reside at 3002 Ingleside avenue.

The case was taken into court when the girls' mother filed a petition to set aside the proceedings on the ground that she was mentally irresponsible at the time Dr. Yoder and his wife gained her consent to their taking the children.

In supplementary affidavits the mother stated she suffered a mental and physical collapse when she learned after her husband's death that he had been untrue to her during their married life. The respondents, she said, exerted undue influence on her during that time and they were also alleged to have sought to poison the minds of the children against her.

Dr. Yoder and his wife filed answer and counter-affidavits in which they made a complete denial of the charges made by Mrs. Yoder.

On the witness stand yesterday both of the girls proclaimed their love for their foster parents.

"I don't want to go back to mother," Dorothy told Judge Archbald. "If I have to go back to her I will run away."

The hearing lasted until late yesterday afternoon and will be continued at the afternoon session today.

Silk Stockings

that wear, and wear, and wear.

4 pairs for $5.50
a guarantee in every box.
Colors and sizes as you desire.

Outsize silk stockings.
3 pairs for $5.50
They're simply wonderful—get some today—men's hosiery too!
6 pairs silk sox for $5.50

Call at our upstairs shop, 408 Stack Bldg., 4th & Broadway, Entrance 228 W. 4th Street.

Mail orders solicited.
American Silk Mills

Teeth as Low as $5
Best Set $7

Best set, none better, no matter how much you pay. Including your choice of best plate material (metal excepted.) Guaranteed 10 Years.........$7.00

MY EXTREMELY LOW PRICES

Teeth as Low as	$5.00
Best Set of Teeth (either set)	$7.00
Gold Crowns (22 karat)	$4.00
Bridgework (22-karat)	$4.00
Porcelain Crowns	$4.00
Gold Fillings	$1.00 up
Gold Inlays	$1.00 up
Synthetic Porcelain Fillings	$1.00 up
Silver Fillings	50c up
Cement Fillings	50c up
Teeth Treated	.50c
Pyorrhea Treatment, per tooth	$2.00
Nerve Removed (Painless)	$1.00
Teeth Extracted (Painless)	$1.00

No charge for Painless Extraction and Cleaning when other work is contracted for.

NOT A DENTAL PARLOR. A PRIVATE high-class, up-to-date, SANITARY dental office with sterilized instruments and gentlemanly operators whom you will not be ashamed to recommend to your friends.

X-RAY PRICES

Single exposure	$1.00
Additional exposures (each)	.75c
Ten exposures $5. Complete set (12)	$6.00

Perfect Pictures Guaranteed.

DR. FAIRFIELD Examinations Free
Entire Third Floor 536 S. Bdwy.
Next to Arcade Bldg. TUcker 8236

POISON OAK

Eczema and Itching Skin Diseases
McKinnie's Mexican Remedy

Established 1887 (37 years); surpassing all in its effect. Your druggist will supply you at thirty-five cents, or address LABORATORY, 649 E. 22nd St., LOS ANGELES. Sample Free by Mail.—[Advertisement.

Southern Ca[lifornia]

Vol. XLIII.

DEATH QUIZ HOME FOR A[GED]

Stories of Cruelty [illegible] Investigation

Woman Superinten[dent] Rearrested

Inmates Complain [illegible] Mrs. Gebauer

A rigid investigation [illegible] deaths of inmates of Mrs. Gebauer's home for aged [illegible] 3333 Elm avenue was [illegible] the police late yesterday [illegible] evidence of asserted cruel[ty] [illegible] woman toward her cha[rges] [illegible] disclosed in additional c[harges] against her issued by [illegible] Prosecutor's office.

Mrs. Gebauer's home [was] brought to the attention [of the] police Monday when F. G[illegible], sales manager of an ele[ctric] company, took his mother [to the] Receiving Hospital sufferi[ng] [from] a mass of black-and-blue [bruises] which she asserted had [been in]flicted by Mrs. Gebauer. [At the] same time neighbors aro[und the] home swore out a complain[t] [charging dis]turbing of the peace aga[inst the] accused woman, and relate[d to] authorities many instance[s of as]serted cruelty by Mrs. Gab[auer].

OPEN INQUIRY

When detectives inve[stigated] the home yesterday learn[ed that] Mrs. Gebauer several ye[ars ago] had been tried on a battery [charge] for an asserted assault o[n a pa]tient who shortly afterwa[rd died] in the County Hospital, a[nd that] other deaths have been r[eported] at the home within the la[st] [illegible] and one within the last tw[o] [illegible]. Police Lieutenant White, in [charge] of Lincoln Heights divi[sion], ordered a squad of detectives [to un]earth every angle of the c[ase].

While the police were [making] this investigation, Mrs. G[ebauer] appeared in Police Judge [illegible] court and pleaded not gu[ilty to] charges of assault and [battery] and disturbing the pea[ce and] asked for a jury trial. Wh[en her] attorney, Mark F. Jones, t[old the] court that his client was a [prop]erty owner, Justice Pope r[eleased] her on $50 bail, but later, [upon] being further advised of t[he cir]cumstances of the case, issu[ed an]other warrant for her arre[st, with] the stated intention of inc[reasing] her bail.

AGED MAN DIES

Suffering from severe [illegible] about the head and on th[e body,] Thomas Webster, 89 years o[ld,] another inmate, was remove[d from] the home yesterday by L[incoln] Heights police officers and re[moved] and taken to the Receiving H[ospit]al for examination. He a[sserted] that he was injured from [blows] delivered by Mrs. Gebauer.

"You're not going to [illegible] me?" he questioned those wh[o car]ried him from the home, acc[ording] to the police officers.

"No; what makes you [think] that?" he was asked.

"Well, she told me she'd [illegible] me if I ever tried to leave," [was] the answer, say the police.

Webster is the father of [Mrs.] Charles Webster, wife of the [pro]prietor of the Master Fou[ntain] who lives at 333 West Santa [Bar]bara street.

ARRESTED IN 1919

Through police records of [Au]gust, 1919, it was revealed [that] Mrs. Gebauer was arrested at [illegible]

(Continued on Page 3, Column [illegible])

SUITOR LOST [illegible]

Intended 75-Year-Old [illegible] Says Widow; [illegible]

How her wealthy 75-year-[old illegible] the altar by a deputy sheriff [illegible] suits for breach of promise [illegible] filed in Superior Court, it was [illegible]. Each suit is for $151,000. A[illegible] Peasley Spencer, retired [mer]chant from Iowa, is the asse[rted] reluctant bridegroom. Defend[ants] in the damage action are G. [illegible] Smith, business associate of Sp[en]cer; Jack F. Sheppard, G. [illegible] Spencer and Mrs. Ada Shepp[ard,] grandson, son and daughte[r of] Spencer, respectively.

The unhappy ending of the [ro]mance occurred one hour be[fore] high noon the 25th inst., [Mrs.] Lessig said. A deputy she[riff] armed with a lunacy war[rant] sworn against Spencer by r[ela]tives did the work, she said.

BLAMES RELATIVES

The suits were filed the n[ext] day but were not made public [un]til yesterday in accordance w[ith] an order obtained from Jud[ge] Hewitt.

Mrs. Lessig blames Spence[r's] relatives for his asserted chan[ge] of heart and reluctance to be ma[r]ried on the day set, she declar[es]. Spencer's arrest by the depu[ty] on the insanity complaint, it [is] said, was after a series of diffi[cul]ties due to Mrs. Lessig's effor[ts]. The warrant was obtained by Ja[ck] Sheppard and about 11 a.m. [on] the asserted wedding day he a[nd] a deputy went to the house. Th[ey] were greeted with locked doors, [it] was said, and Mrs. Lessig refus[ed] to allow them to see or speak [to] Spencer.

The daughter was in the hou[se] at the time, it was said, an[d] managed to unlock one of th[e] doors. At this, Mrs. Lessig hustle[d] Spencer into another room an[d] locked the door, it is said. Finall[y] the daughter was able to find a[nd] unlocked door and the deputy en[t]ered. The officer was able to serv[e] the warrant after he had threa[t]ened to arrest Mrs. Lessig, it wa[s] said.

HEARING HELD

At the hearing conducted b[y] Judge Hartley Shaw on the 28t[h] inst. at the psychopathic ward o[f] the General Hospital, it was de[cided] that Spencer should be al[illegible]

DEATHS

With Funeral Announcements.

LIGGETT. April 27, Dr. H. H. Liggett, aged 59 years, of 1307 North Kenmore avenue, native of Conway, Iowa, and Omaha, Neb., beloved husband of Helen Liggett, father of Mrs. Ruth Hight and D. W. Liggett of Los Angeles and Guy Liggett of Omaha, Neb. Masonic funeral services will be held Thursday, May 1, 2 p.m., at Armstrong Parlors, 729 West Sixteenth street. Interment in Inglewood Park Cemetery.

LEIL. Funeral services for Miss I. Leil will be held today at 11 a.m. from the Methodist Church, Twelfth and New Hampshire streets. Pierce Brothers, directors.

McMAHON. At 2508 Dalemere street, Hugh McMahon, widow of the late James McMahon. Remains at Crane's, Redondo. Notice of funeral later.

McMURRAY. Harold H. McMurray, loving son of Mr. and Mrs. William T. McMurray, Christian Science services will be held from the residence, 1144 North Commonwealth avenue, Thursday, May 1, at 2 p.m. Graham & Loucks, directors. (Jacksonville, Fla., and San Francisco papers please copy.)

MILLIGAN. Services for James C. Milligan will be held today at 1:30 p.m. from the parlors of Lawson F. Utter, 4564 Marmion avenue.

NICOLSON. April 28, Mrs. Bertha W. Nicolson, of 1546 West Tenth street, mother of Dandy Grace Nicolson and Mrs. Jack Beebe. Remains at Brown Brothers, 625 Figueroa. Notice of funeral later.

RENFRO. The funeral services of Miss Pearl C. Renfro will be held Thursday at 2 p.m. from the funeral parlors of W. A. Rose, 1520 South Flower street.

SCHAUBACHER. April 28, at 2134 Ninth avenue, William A., beloved son of Mr. and Mrs. William Schaubacher, aged 27 years. Funeral Friday, May 2, at 9:30 a.m., from chapel of Cunningham & O'Connor, 1202 South Grand avenue. Requiem mass at St. Paul's Church at 10 a.m. Interment, Calvary Cemetery.

SMITH. Funeral services for Emma Smith will be held today from 126 South Los Angeles street, Pierce Brothers, directors.

TIER. At 322 West Adams street, James W. Tier. Funeral from the chapel of Ivy H. Goodwin, 916 South Hill street, Thursday, May 1, 9:30 a.m. Interment, Annapolis, Md.

TUERO. At 2261 South Grand, April 28, Pilar Tuero, wife of Vincent Tuero, aged 52 years. Funeral from Pierce Brothers, Wednesday at 8:30 a.m., to St. Vincent's Church, where mass will be held at 9 o'clock.

WILMONT. Funeral services for Sibella Rebell Wilmont, who died in Pasadena, April 27, will be held at 2 o'clock today at the chapel of Turner & Stevens Co., Pasadena, in charge of Alhambra Elks Lodge.

LODGE NOTICE

Clarence F. Smith Lodge, No. 625, Free and Accepted Masons (ex-service Men), holds every Wednesday evening, 7:30 o'clock, at 2260½ South Union avenue. All visiting Masons welcome. Take Watt Athens or University car to Union Room.

FUNERAL DIRECTORS

ROBINSON & ADAIR
Formerly
Booth & Boylston Co.
New location, 927 West Sixteenth street.
ATlantic 2466 and ATlantic 2467.

RUFFE MORTUARY
W. H. SUTCH, 942 S. FIGUEROA
Sole Successor. Oldest Established in Los Angeles
Main 2961 Main 2962

GODEAU & MARTINONI
Funeral Service That Serves
ATlantic 6230
2227 West Washington street.

E. CLAIR OVERHOLTZER CO.
FORMERLY
E. E. OVERHOLTZER-SONS CO.
VAndike 5050. 1230 South Grand

GEORGE B. REMINGTON
1135 South Flower street
Dial TU 5050 or call TUcker 5050.

Reed Bros.-Dellenbaugh Co.
720 WEST WASHINGTON. FR. ATlantic 5200.

PIERCE BROTHERS
720 WEST WASHINGTON. FR. ATlantic 5200.

PECK & CHASE CO.
Main 0961. 1338 South Figueroa street. W-2

Garrett Bros. 1071—TUcker—1371
Robt. Cleary & Son. MAin 1620

CEMETERIES

FOREST LAWN MEMORIAL PARK
"The Cemetery Unusual"
Cemetery, Mausoleum, Crematory
Every form of burial under perpetual care.
"Among the Hills."
Glendale Ave. & San Fernando Rd.

BEAUTIFUL HOLLYWOOD CEMETERY CREMATORY
6000 Santa Monica Blvd. HOllywood 5031
Automobile 84 your service.

INGLEWOOD PARK CEMETERY
Columbarium Crematory
Outside Los Angeles City Limits.
On Redondo Boulevard.

ROSEDALE CEMETERY
Crematory, Vault, Columbarium
1031 West Washington. 126-0.

CHOICE 10-grave lot in Lane front, half of whole, Inglewood Park Cemetery. Reasonable.

THREE-GRAVE lot, Inglewood Cemetery, Must be sold this week. Filmer 3030, Station 12.

FLORISTS

HOWARD & SMITH
Floral Offerings
FLORAL DESIGNS OUR SPECIALTY
NINTH AND OLIVE STREETS
PHONE TUcker 7041

DIAMOND FLORIST
FLOWERS FOR ALL OCCASIONS
731 W. WARE. ATlantic 6646. RESIDE

TWO LOVES IN CONTEST OVER TOTS

Mother Wants Children, Who Wish to Stay With Foster Parents

The story of two conflicting loves—the love of a mother for her children and the latter's love for their foster parents—was told yesterday in Judge Archbald's Juvenile Court where Mrs. Laura E. Yoder, a widow of Long Beach, is seeking to have set aside the proceedings whereby her former brother-in-law, Dr. Henry C. Yoder, and his wife, Rose C. Yoder, adopted the two children about whom the controversy revolves.

The children in the case are Dorothy Irene Yoder, 12 years of age, and Wilma Corinne Yoder, 11. They were adopted October 16, 1918, by Dr. Yoder, a well-to-do physician and his wife, who reside at 3002 Inglenook avenue.

The case was taken into court when the girls' mother filed a petition to set aside the proceedings on the ground that she was mentally irresponsible at the time Dr. Yoder and his wife gained her consent to their taking the children.

In supplementary affidavits the mother stated she suffered a mental and physical collapse when she learned after her husband's death that he had been untrue to her during their married life. Respondents, she said, exerted undue influence on her during the time and they were also accused to have sought to poison the minds of the children against her.

Dr. Yoder and his wife filed an answer and counter-affidavits in which they made a complete denial of the charges made by Mrs. Yoder.

On the witness stand yesterday both of the girls proclaimed their love for their foster parents.

"I don't want to go back to my mother," Dorothy told Judge Archbald. "If I have to go back to her I will run away."

The hearing lasted until late yesterday afternoon and will be continued at the afternoon session today.

The Times
LOS ANGELES

Vol. XLIII. WEDNESDAY MORNING, APRIL 30, 1924.—PART II. 24 PAGES. POPULATION { By the Federal Census—(1920)— 576,673 By the City Directory—(1924)—1,240,183

DEATH QUIZ AT HOME FOR AGED

Series of Cruelty Basis of Investigation

Former Superintendent is Rearrested

Inmates Complain Against Mrs. Gebauer

A rigid investigation of the cases of inmates of Mrs. Ida M. Gebauer's home for aged people at 439 Elm avenue was started by police late yesterday, as new charges of asserted cruelty by the woman toward her charges was followed in additional complaints against her issued by the City Prosecutor's office.

Mrs. Gebauer's home was brought to the attention of the police Monday when F. G. Keyes, city manager of an electric sign company, took his mother to the Receiving Hospital suffering from a mass of black-and-blue marks which she asserted had been inflicted by Mrs. Gebauer. At the same time neighbors around the home swore out a complaint of disturbing of the peace against the second woman, and related to the detectives many instances of asserted cruelty by Mrs. Gebauer.

OPEN INQUIRY

When detectives investigating the home yesterday learned that Mrs. Gebauer several years ago had been tried on a battery charge for an asserted assault on a patient who shortly afterward died in the County Hospital, and that other deaths have been reported at the home within the last year, and one within the last two weeks, Police Lieutenant White, in charge of Lincoln Heights division, ordered a squad of detectives to unearth every angle of the case.

While the police were starting their investigation, Mrs. Gebauer appeared in Police Judge Pope's court and pleaded not guilty to charges of assault and battery and disturbing the peace, and asked for a jury trial. When her attorney, Mark F. Jones, told the court that his client was a property owner, Justice Pope released her on $500 bail, but later, after being further advised of the circumstances of the case, issued another warrant for her arrest with the stated intention of increasing her bail.

AGED MAN DIES

Suffering from severe bruises about the head and on the legs, Thomas Webster, 89 years of age, another inmate, was removed from the home yesterday by Lincoln Heights police officers and relatives and taken to the Receiving Hospital for examination. He asserted that he was injured from blows delivered by Mrs. Gebauer.

"You're not going to drown me!" he questioned those who carried him from the home, according to the police officers.

"Say, what makes you think that?" he was asked.

"Well, she told me she'd drown me if I ever tried to leave," was the answer, say the police.

Webster is the father of Mrs. Charles Webster, wife of the proprietor of the Master Foundry, who lives at 338 West Santa Barbara street.

ARRESTED IN 1919

Through police records of August, 1919, it was revealed that Mrs. Gebauer was arrested at that

Continued on Page 2, Column 4)

SUITOR LOST, ASKS $302,000

Intended 75-Year-Old Husband Snatched from Altar, Says Widow; His Kin Hint Coercion

How her wealthy 75-year-old intended husband was snatched from the altar by a deputy sheriff was told by Mrs. Clara Bell Lessig in suit for breach of promise and asserted damages totaling $302,000 filed in Superior Court, it was disclosed yesterday. Mrs. Lessig's [illegible] suit is for $151,000. Amos [illegible] Spencer, retired merchant from Iowa, is the asserted defendant bridegroom. Defendants in the damage action are G. R. [illegible], business associate of Spencer; Jack F. Sheppard, G. N. Spencer and Mrs. Ada Sheppard, [illegible], son and daughter of Spencer, respectively.

The unhappy ending of the romance occurred one hour before noon the 28th inst., Mrs. Lessig said. A deputy sheriff armed with a lunacy warrant against Spencer by relatives did the work, she said.

BLAMES RELATIVES

The suits were filed the next day, but were not made public until yesterday in accordance with an order obtained from Judge [illegible].

Mrs. Lessig blames Spencer's relatives for his asserted change of heart and reluctance to be married on the day set, she declared. Spencer's arrest by the deputy on the insanity complaint, it is said, came after a series of difficulties due to Mrs. Lessig's efforts. The warrant was obtained by Jack Sheppard and about 11 a.m. on the asserted wedding day he and a deputy went to the house. They were greeted with locked doors, it is said, and Mrs. Lessig refused to allow them to see or speak to Spencer.

The daughter, was in the house at the time, it was said, and managed to unlock one of the doors. At this, Mrs. Lessig hustled her into another room and locked the door, it is said. Finally the daughter was able to find an unlocked door and the deputy entered. The officer was able to serve the warrant after he had threatened to arrest Mrs. Lessig, it was said.

HEARING HELD

At the hearing conducted by Judge Hartley Shaw on the 28th at the psychopathic ward of the General Hospital, it was declared that Spencer should be allowed his freedom only in the care of probation officers.

The story of the romance between the aged widower from Oskaloosa, Iowa, and Mrs. Lessig, revealed by Spencer at the lunacy hearing, follows:

Spencer and his wife came to California to spend their reclining days. Last fall his wife died. Shortly afterward he became acquainted with Mrs. Lessig and her mother, Mrs. Bell.

Last December Spencer took a trip to Honolulu but continued to keep in contact with Mrs. Lessig and her mother by "absent" treatments at $4 a day. Upon his return they persuaded him to come and live with them at 624 South Wilson Place.

Spencer said he became infatuated with Mrs. Lessig and they became engaged. The wedding date was set for the 25th inst.

At this juncture, it was testified at the hearing, relatives of Spencer learned of his engagement. Mrs. Ada Sheppard of Berkeley was summoned. The relatives were not permitted to see the man, it was asserted, until the day of the wedding when Mrs. Sheppard was able to gain entrance to the house.

WANTED DELAY

Spencer, at the hearing, said he desired to postpone the wedding date out of respect for his late wife but that Mrs. Lessig would not hear of it.

In the breach of promise suit Mrs. Lessig asserts the couple became engaged on the 1st inst. She said twenty-four guests were invited and the services of Dr. Dyer were obtained. She said Spencer had given her a diamond engagement ring and had reserved a bridal suite at the Hotel El Mirasol at Santa Barbara.

At 10 a.m. on the day of the wedding, Mrs. Lessig asserts, Spencer refused to go on with the agreement.

At the time they became engaged, Mrs. Lessig asserts, Spencer signed an agreement whereby he

(Continued on Page 2, Column 4)

Wedding on Same Day Runs in Family

Zelzah Couples Set Record

Left to right, top row, Mrs. P. H. Cherry and Mr. P. H. Cherry; second row, Mrs. A. M. Fellows and Mr. A. M. Fellows; third row, Mrs. H. M. Fellows and Mr. H. M. Fellows; bottom row, Barbara Jean and Hugh Marvin, Jr.

IT'S GETTING TO BE A HABIT

Three Generations of Cherry Group Celebrating Anniversaries Together, Fourth Growing Up

The wedding anniversaries of three generations of the same family were celebrated yesterday in Zelzah. Fifty-eight years ago Mr. and Mrs. P. H. Cherry were married, on their twenty-fifth anniversary their daughter married A. M. Fellows, while on the twenty-fifth anniversary of the Fellows' their son, Hugh M. Fellows, took a bride.

Yesterday not only were all six alive and together for the celebration but there was also the addition of Barbara Jean and Hugh Marvin, Jr., representing the fourth generation.

Fifty-eight years of married life seemed not greatly to affect Mr. and Mrs. Cherry, for they were the most enthusiastic and lively of the party. They had less gray hair than their daughter and her husband, who is the president of the Zelzah Chamber of Commerce, and seemed just to be getting ready to settle down and enjoy life.

Mr. and Mrs. Cherry were married during the Civil War where Mr. Cherry fought as a Union soldier when only 16 years of age. He takes delight in telling of the old type of firearms in use then and comparing them with the improvements of today. The radio is his especial joy and there are very few attractions which can lure him away from an evening with Uncle John.

Mr. and Mrs. Cherry stated yesterday that they are going to keep in trim so that, when Barbara Jean and Hugh, Jr., grow up, they will be on hand for the wedding anniversaries of the four generations.

New Fire Chief Receives Medal From His Staff

(Illustration on Picture Page)

County Forester Flintham, now County Fire Chief, was presented yesterday with a new gold badge by the members of his staff. By ordinance of the Board of Supervisors Mr. Flintham was made head of all the fire departments in the smaller municipalities in the county.

The badge is of heavy gold, with blue enamel letters stating the title and position held by Flintham. On the reverse is engraved his name and the reason for the presentation is given as "because of his many acts of kindness to the staff." The presentation speech was made by Deputy Forester Turner.

Fire Chief Flintham is now at the head of the third largest fire department in the State, his organization being surpassed in size only by San Francisco and Los Angeles. There are at present thirty-two communities, with apparatus, welded together into a whole under his charge.

Harbor Board Quiz Resumed by Grand Jury

The grand jury yesterday resumed its investigation into the conduct of affairs at the harbor under the administration of Edgar McKee, former president of the harbor board.

McKee appeared before the grand jury for a short time and then was notified to return tomorrow. Charles E. Richards completed his testimony before the inquisitorial body during the day. Mr. Richards was formerly a member of the harbor board. The examination of the witnesses was conducted by Dep. Dist.-Atty. Shelley.

TODAY'S BIBLE TEXT

IF THINE ENEMY be hungry, give him bread to eat; and if he be thirsty, give him water to drink.

—Proverbs xxv:21.

ORATORS READY FOR SEMIFINAL

Groups to Compete Friday and Saturday

Six Will be Chosen Out of Thirty-seven

Winners to Speak at "Times" Grand Contest

The thirty-seven oratorical champions in Southern California from whose number six candidates will be chosen at six group contests Friday and Saturday evenings to appear at The Times Grand Final Contest on May 9 are now putting the finishing touches on their orations. All have experienced the thrill of being named winners in the district and school elimination tests that constituted the first two steps in the contest and each orator is determined to carry away additional laurels in the coming bouts.

There are six of these group meets in this section, designated A, B, C, D, E, and F respectively. The first five will be conducted Friday night in different places, while the contest of Group F will take place Saturday night.

The programs that have thus far been submitted to Prof. A. F. Blanks, contest director, include Groups A, B and D, that of Group A to be presented at Riverside Polytechnic High School, Riverside; Group B to be presented at Bakersfield High School; and Group D at Pasadena High School.

The speakers at the various groups and the order in which they will appear are as follows:

GROUP A

Viola Chambers, representing Sweetwater Union High School of San Diego county; subject, "The Constitution."

Thomas Drake, representing Chaffey Union High School of San Bernardino county; subject, "The Constitution."

Kenneth Miles, representing El Centro High School of Imperial county; subject, "The American Constitution."

LeRoy Gruwell, representing Riverside Polytechnic High School; subject, "The Constitution."

Harriet Rogers, representing San Diego High School; subject, "The Constitution."

Marjorie Lucas, representing Fullerton High School; subject, "The Constitution."

GROUP B

Carl Lutzow, representing Owens Valley High School, of Inyo county; subject, "The Constitution."

Addene Huffman, representing Hanford High School of Kings county; subject, "The Constitution."

Leonard Kirkpatric, representing Taft Union High School of Kern county, subject, "The Constitution."

Raymond Ray, representing Exeter High School of Tulare county; subject, "John Marshall and the Constitution."

James Wilt, representing Kern county Union High School of Ba-

(Continued on Page 2, Column 1)

PLANS TEMPLE TO ADVERTISING

Club Here to Rush Work on $1,000,000 Home

Kauffman Proposes $500,000 Building on Sixth

Ground Will be Broken for New Paige Agency

Negotiations are now under way for the erection of a height-limit clubhouse for the Advertising Club of Los Angeles on Orange street between Bixel and Lucas streets at a cost of $1,000,000, it was announced yesterday by A. Carman Smith, official of the building committee. Architect John J. Fraunfelder has completed sketches of the proposed building.

The property, which has a frontage of sixty-five feet and a depth of 160 feet, was acquired by the Advertising Club several months ago. According to Mr. Smith, who is also president of the club, the proposed building will house the various types of business correlated with advertising, including agencies, publishers' representatives, local and periodical publishers' centralized offices, printing plants, engravers, book binders and commercial artists.

Another height-limit building is planned to rise on the south side of Sixth street, 130 feet west of Grand avenue, for Leon E. Kauffman, at a cost of $500,000. The structure, planned for stores, office and loft space, will be under construction as soon as short-term leases expire. Metcalf & Ryan, local realty brokers, sold the property to Mr. Kauffman the latter part of last year. They will also handle the leasing and management of the structure.

Ground will be broken next week on a new three-story building for the Paige Company of Southern California, to be built on the northwest corner of Twenty-third and Figueroa streets at a cost of $450,000. L. A. Smith is the architect and the Westcott-DeCamp Company is the building contractor.

Clerk to Board of Supervisors Ends Job Today

(Illustration on Picture Page)

When A. M. McPherron, clerk of the Board of Supervisors, closes his books this afternoon he will have completed twenty-nine years in the county service and will retire to a life of ease. His resignation, submitted recently, becomes effective tomorrow.

Mr. McPherron entered the service of the county as an assistant in the County Clerk's office in 1895. In 1904 he was appointed clerk of the Board of Supervisors and has held this position continuously since. He intends to retire altogether from active life after leaving the service today.

Miss Mame B. Beatty, assistant to Mr. McPherron, will succeed him as acting clerk. It is expected she will be appointed to fill the office permanently by the Supervisors. Friends of Miss Beatty are making every effort to have her appointed to this office.

Rostrum Champions Set for Contest

Height-Limit Clubhouse Project

Headquarters for Craft

President A. Carman Smith's conception of a club building for the Advertising Club of Los Angeles, designed by courtesy of John J. Fraunfelder, architect.

DEAD AS WEDDING WAITS

Bridegroom Victim of Heart Disease as Friends Gather for Church Nuptials; Bride in Collapse

Death cut short a happy wedding party assembled in St. Paul's Catholic Church yesterday morning awaiting the arrival of the bride and bridegroom when it was suddenly announced that the man, William A. Shanbacher, was dead, the victim of heart disease. He will be buried Friday in his wedding clothes, the bride, Miss Hattie Rosamond Flood, substituting mourning cloth for her bridal veil.

Mr. Schanbacher, who lived at 2134 Ninth avenue, was the son of Mr. and Mrs. William A. Schanbacher. He was stricken in the midst of his wedding preparations Monday evening just twelve hours before the time fixed for his marriage to Miss Flood.

Guests waited in vain at St. Paul's Catholic Church on West Washington street yesterday morning when 9 o'clock came and the principals failed to put in an appearance. There had not been sufficient time to inform them that the bridegroom had died.

Miss Flood collapsed when informed of the tragedy and is in seclusion. Her friends were not permitted to see her yesterday. She lives at 837 East Twenty-third street.

Mr. Schanbacher was assistant cashier of the First National Bank of Vernon. He was in the Army during the war and was a member of the Knights of Columbus, Council No. 907.

Before he died he received the last sacrament from Father Francis Elast, who lives across the street from the Schanbacher home and who was summoned when it was learned that death was near.

The wedding ceremony was to have been performed by Father Thomas Blackwell, pastor of St. Paul's Church, who will now conduct the funeral services for Mr. Schanbacher. The services will be held at the church at 10 a.m. Friday.

Cunningham and O'Connor, undertakers, have charge of the burial arrangements.

Mr. Schanbacher was attended by Dr. James Holleran, 1806 West Sixth street, who stated that death was probably caused by heart disease. An autopsy will be performed today.

Besides his father and mother and his bride-to-be, whom he had known four years, Mr. Schanbacher leaves three brothers, Frank, Harold and Anthony, and one sister, May Virginia.

Bond Issues to be Discussed at Open Meeting

Sixty-eight organizations of Los Angeles will be represented at an open meeting at the Chamber of Commerce today for the purpose of discussing the various bond issues to be voted on at next week's election.

The meeting, which opens at 2 o'clock this afternoon, will be under the auspices of the Chamber of Commerce, and Will T. Bishop, treasurer of the organization, will act as chairman of the meeting.

It is anticipated that more than 100 persons will attend the session, as special invitations were issued to every woman's club, luncheon club and civic organization in Los Angeles to be represented by a committee.

The meeting was called for the purpose of formulating a co-operative movement among all organizations to work for the various bonds. The following issues will be discussed: Flood control, water, power, police, fireboat and school bonds.

KILLING CASE NEAR END

Brannon Wife Murder Trial May Go to Jury Today

The case of Barney Brannon, charged with the murder of his sister-in-law, Mrs. Dan Cronin, probably will go to the jury today in Judge Hardy's court. Witnesses yesterday were Mrs. Helen McGrath, sister of the dead woman, and County Autopsy Surgeon Wagner. Mrs. McGrath testified she admitted Brannon to her house and later saw Mrs. Cronin's dead body.

(Continued on Page 2, Column 5)

ORDERS BUREAU TO REPAY FUNDS

Court Files Judgment on Bond Drive Expenses

Each Power Official Held Individually Liable

Service Board is Believed Afraid to Appeal

The city of Los Angeles yesterday was directed in a judgment filed in the Superior Court in the Mines case by Judge Edward J. Butler to collect at once $12,415.50 from members of the Board of Public Service Commissioners and other city officials, which amount the court recently declared had been illegally expended for campaign expenses last spring for the $35,000,000 power bonds, and which expenditures included thousands of post cards, circulars, banners, window posters, automobile stickers and money paid for jazz bands to toot for the power bonds, and for marcel waves for young women supporters of the issue. The bonds were defeated, but whether they had won or lost, the court held that the commission was without authority to expend its power revenues for political campaigning.

The formal judgment filed yesterday by the court named as defendants Public Service Commissioners Del Valle, Haynes, Dykstra, Baker and Burton, who authorized the expenditures, City Auditor Myers and Public Service Controller L. M. Anderson, who approved the demands for the money, and City Treasurer Powell, who handed over the cash. City Treasurer Powell, alone of all the officials, is in the clear in the matter, as before honoring the demands for Power Bureau cash for politics he demanded and received a written opinion from City Attorney Stephens to the effect that once City Auditor Myers had approved the demands, the City Treasurer was without discretion but must honor them. The City Treasurer is also protected by his bond.

The court was sweeping in its judgment, holding that each and every one of the eight officials named as defendants in the suit brought on behalf of the taxpayers of Los Angeles by W. W. Mines was individually liable for the entire judgment, so that in case seven of the officials declined to pay their share of the money, then the eighth, who might be, for example, Dr. John R. Haynes, who is the richest of the defendants, would be liable for the entire amount.

FEAR TO APPEAL

The Power Bureau, in support of which the Public Service Commission authorized the campaign expenditures, has announced that an appeal will be taken to the Supreme Court from Judge Butler's decision and, under the law, the defendants have sixty days in which to file notice of this appeal. This time limit would expire about June 28.

It is known, however, that the officials fear to take an appeal to the Supreme Court because a decision supporting Judge Butler's ruling would clear the way to the similar recovery from the officials of hundreds of thousands of dollars spent from power revenues for lobbying trips to Washington, to the Imperial Valley and to Arizona for the Swing-Johnson bill, for the $75,000 donated to the United States Reclamation Service for Boulder Dam "investigations."

(Continued on Page 2, Column 5)

MURPHY HITS POWER BONDS

No Distress in This Field, But Dire Need for Same $21,000,000 by Schools and Police, He Says

Dan Murphy, one of California's foremost industrial leaders in various lines, including oil, cement, refrigeration, railroad construction, etc., after a careful survey of all the needs of Los Angeles at the present time, commented on the $21,000,000 power-bond issue as follows:

—most on uncertain future possibilities. There is no shortage of power, in the large sense. Two public-service companies, long established, paying taxes, regulated by the State Railroad Commission to the finest fraction of a penny, stand ready, as they always have, to furnish light and power in and around Los Angeles. There is no panic, no distress. Letter still, there is legitimate competition, assuring adequate service and fair rates.

"The rapid growth and territorial expansion of this city makes it impossible to buy all the city's needs with bonds unless the city's credit is artificially expanded by inflation of assessed valuations. That means more taxes.

"This is scarcely a time for unrestrained mortgaging, by issuing bonds. The bond market is conservative, demanding higher interest and buying strictly on merit. Yet, at such a time, Los Angeles proposes, by issuing bonds, to double the aggregate bonded indebtedness of the city within the short space of one month. The absorption of bonds of more than $100,000,000 is doubtful, at ordinary interest rates.

EDUCATIONAL NEEDS

"The first function of government is to protect the lives and property of its citizens and to educate their children to supply the useful, productive citizens of the next generation. Professional heads of such departments as school, police, fire, health and engineering are open in their admission that bonds must be issued to save such departments from economic collapse. Village equipment and personnel, with which they have bravely struggled, are confessed to be inadequate for a metropolis.

"School children playing in the streets during proper school hours, policemen unable to respond quite soon enough to check criminal depredations, firemen too far away to apply preventive measures when fires are first noted, garbage overflowing the means of disposal, bridges tottering and falling with fatal result—those are conditions admittedly existing today. They demand immediate remedy. Only a civic slacker would vote against them.

DEFEAT DEMANDED

"The power bonds should be defeated because their defeat holds no such sinister significance. They are based, in part, on general needs

Business Locations

Conveniently situated offices and desk room; industrial sites; strategic locations for stores and shops—all are enhanced in the community's great rental list, published daily in the columns of

Times Want Ads
First in the World

ORATORS READY FOR SEMIFINAL

Groups to Compete Friday and Saturday

Six Will be Chosen Out of Thirty-seven

Winners to Speak at "Times" Grand Contest

(Continued from First Page)

kersfield; subject, "The Constitution."

GROUP D

John Dawson, representing Pasadena High School; subject, "The Constitution."

Lawrence Cooper, representing Hollywood High School; subject, "The Constitution."

Joseph Dietrick, representing Citrus Union High School; subject, "The Constitution."

Roger Johnson, representing Whittier High School; subject, "John Marshall and the Constitution."

Frances Mendenhall, representing Monrovia High School; subject, "The Constitution."

Malcolm Archbald, representing South Pasadena High School; subject, "Washington and the Constitution."

As the close of the contest is drawing near the interest of the public is increasing. The preliminary tests conducted to select the highest oratorical talent among the thousands of high school students who entered was followed with the closest attention not only by parents and teachers but also by others who see in the contest movement an important agency to promote patriotism.

PAPERS COMMENDED

This method of inculcating the principles of the fundamental law of the land has been exceptionally well received by the teachers. Communications have been received by Director Blanks from high school principals in every part of Southern California commending The Times and other newspapers for fostering this movement and suggesting that it be made an annual affair.

So interested are the teachers that many of them have expressed a desire to have preparation for an oratorical contest on the Constitution made a part of the regular school work in connection with the branches covering instruction in government. For this reason they have asked that the contest, if it be made an annual event, be opened early in the school year in order that the work of preparing for it may be properly co-ordinated with other studies having a bearing on the same subject.

Persons outside the schools who have kept in close touch with the contest as it has progressed from stage to stage and who are competent to form a just estimate of the results, have expressed the opinion that this movement has accomplished more to date than any other agency in the promotion of interest in the fundamentals of government. This is counted as of vast importance at this time because of its effect in reducing radicalism or precluding the possibility of it inculcating in the minds of the youth of the country the knowledge that would forestall any tendency toward loose thinking and point out the orderly smooth method of correcting any evils which might arise.

PASSION PLAY LECTURE

The Passion Play of Oberammergau, an illustrated lecture of the great religious drama as seen and studied by Dr. J. M. Wilkinson of Toronto, will be given at the University Methodist Church tonight at 8 o'clock.

POLA AND ROD ISSUE DENIAL

Screen Players Admit Mutual Admiration But Say There's No Marriage Impending

"Pola love Rod?" Maybe. All women admire Rod La Rocque, screen actor, declared Pola Negri yesterday. But the tempestuous actress denied she and La Rocque are to be married.

"Sure, we're seen together," she said. "Engaged? No! Mr. La Rocque is a wonderful man. I'm not the only woman who thinks that. But why do I have to marry him? Just because we go out to dance together? It's so ridiculous."

Black-haired, green-eyed, vivid in the bright sunlight of the Lasky lot, the actress laughed at the idea.

"Ri-i-diculous," she echoed; and still laughing, hurried away.

La Rocque also denied the reported engagement. "Miss Negri is an excellent dinner partner," he declared. "I have a great respect for her intelligence. She is really a tremendously intelligent woman. She's traveled, you know. But engaged?

"Say! Marriage is the last thing in my mind. I pray the day when I propose to any woman is years in the future.

"Marriage is a business. I have a lot of work to do. You can't succeed in two businesses at once. No, it's all a mistake."

Miss Negri can't understand how the rumor of her engagement started. La Rocque thinks it is because he and Pola, together with Charles Eyton and his wife, Kathleen Williams, Tony Moreno and Mrs. Moreno, and Marshall Neilan and his wife, Blanche Sweet, give parties about once a week.

"We're the only unmarried people in the crowd," La Rocque declared. "So I guess that's how it started. But heavens! Can you beat it?"

NINE HELD IN MANY THEFTS

Burglar Gang and Oil Station Bandit Ring Broken Up by Arrests, Police Believe

Police believe they broke up an organized gang of youthful burglars and an oil-station bandit ring with the arrest of five youths and four men yesterday. Burglaries numbering nearly 100, ranging from apples to automobile tops, are laid to the five youths, who are known as the Punk Gang, according to the police.

The youths are Leland Dunzee, Johnny Stanford, H. F. Baldus, Francis Wilson and Norman Gregg. They were arrested at different times at a pool hall at 527½ South Main street by Officers Ayers and Holser.

Investigation of the activities of the youths, the officers reported, so far has connected them with seventeen burglaries. The prisoners are held in the City Jail on suspicion of burglary.

The round-up of four men believed to be responsible for a number of daring oil-station hold-ups was completed early yesterday after an all-night investigation, according to Detective Lieutenants Trosper and Taylor of Hollywood Division.

So far the four men have been identified as the gang that held up an oil station at Eighth street and Westlake avenue Saturday night, the officers said. Their descriptions tally with numerous other oil station bandits, police asserted.

Two of the prisoners were arrested last night at Hollywood Boulevard and Normandie avenue in a machine in which the detectives said they traced the suspects. One of the men, who gave his name as Richard Shockley, 24 years of age, is declared by the detectives to have been identified as a man who recently jumped $15,000 bail on a robbery charge in Kansas City. The other man gave his name as Floyd Richards, 25. They were taken by Detective Trosper and Patrolman Steward.

The other two prisoners are George Koltarson, 24, and T. B. Rudy, 24. They were taken into custody early yesterday morning at their rooms at 1010 Ingraham street.

All the suspects are held in the City Jail on a charge of suspicion of robbery. Telegrams were sent by the local police to Kansas City authorities asking for additional information on the charge said to exist against Shockley.

The oil-station hold-up declared to have definitely been laid at the door of the quartet, the detectives said, resulted in a loss of $100. Two bandits entered the station and two remained in the machine.

Frank D. McGann Gets New Trial; Errors Set Out

Frank D. McGann, convicted of manslaughter in Superior Court, was granted a new trial yesterday by the Second District Court of Appeal, Division One, where he appealed from the trial court's judgment.

The Appellate Court, in a decision written by Presiding Justice Conrey and concurred in by Justices Houser and Curtis, found that two errors were committed in McGann's trial.

On an information McGann was charged with the murder of R. T. McAdams on the night of April 24, 1923, in Long Beach. A jury in Superior Judge Sidney N. Reeve's court found him guilty of manslaughter.

During his trial McGann entered a plea of self-defense, contending that McAdams, who was accompanied by Mrs. McGann, had started the trouble which ended in the shooting.

While Mrs. McGann was on the stand, the court sustained an objection to her testifying as to what McAdams had said to her immediately prior to the fight. The Appellate Court held that McGann's rights were seriously prejudiced to the jury by withholding any evidence which might substantiate a theory of self defense.

The court also found that an error was made in giving instructions to the jury.

COURT ANNULS MARRIAGE

Margaret A. Parker was granted an annulment of marriage to Lyman P. Parker yesterday by Judge Clock. She said she told her husband she heard he was married. He showed her a marriage license, tore it up and explained that that act was equivalent to a divorce, she asserted.

DEATH QUIZ AT HOME FOR AGED

(Continued from First Page)

time and charged with battery by James W. Ruddock, 70 years of age. She was tried by Judge Richardson and sentenced to pay $500 or serve 180 days in jail.

The testimony that made the greatest impression on him, Judge Richardson said at that time, was that S. A. Cravens, a railroad brakeman, who said he saw Mrs. Gebauer and her nephew, Girard Gerritsen, strike Ruddock as they led him back to the house, from which he is alleged to have escaped.

When found by the police, Ruddock was walking in the Boyle Heights section, only partly dressed and exhibiting a number of bruises he said he had received at the home.

After her sentence Mrs. Gebauer appealed the case and while it was pending Ruddock died in the County Hospital. On account of his extreme age, police officers who worked on the case said, it was not determined whether the asserted mistreatment contributed to his fatal illness.

After the woman's first trial, a number of persons in the neighborhood reported to Judge Richardson that they had received threatening letters for the testimony they had given. These complaints were referred to the District Attorney but no official action was ever taken.

Cases asserted to be similar to that of Ruddock's have been reported to the police by neighbors. Police Lieutenant White admitted yesterday, as he ordered an intensive investigation.

RUNS AWAY AND DIES

Late last night Detective-Lieutenants Taylor, Allen and Watkins sought to solve what they declared were unusual circumstances surrounding the death of an aged man named Brown, a former inmate of the institution, who died in the County Hospital, say the police, about three weeks ago.

Brown, the detectives reported, told neighbors of quarrels with Mrs. Gebauer and finally ran away from the home shortly before his death. The detectives have the names of two people who say they saw Mrs. Gebauer strike Brown.

NEAR-HUSBAND LOST, SHE SUES

(Continued from First Page)

would draw up a will. Under the provisions of the will, she said, $5000 in cash would be paid to her and to each of Spencer's children at his death. If no cash were available at that time, she said, the equivalent in securities would be paid.

TRUST FUND PLAN

The residue of Spencer's estate, Mrs. Lessig said the agreement set forth, would form a trust fund with all net income to go to her during her lifetime. If the income amounted to less than $8000 a year the trustees were to borrow against the estate to make up the difference, she said. At her death the estate would be divided among Spencer's heirs.

Mrs. Lessig declared she had spent $1000 for preparation for the wedding. She said Spencer is worth $200,000.

The trustees of Spencer's estate, under the asserted agreement, were to be Mrs. Lessig and Spencer's two sons, Wilbur E. and Harry K. Spencer.

The agreement, Mrs. Lessig said, also contained the provision that if Spencer died without a will the agreement would constitute the will.

Spencer and the other defendants in the actions are represented by Attorney Joe Crail.

PLAN ANSWER

According to Attorney Crail, the defendants will charge in their answer to the suit that Mr. Spencer was mentally incompetent to enter into a marital contract, that he did not, in fact, want to get married and that coercive means were employed by the plaintiff to get him to agree to the marriage.

Mr. Crail declared that he will attempt to show that Spencer was held virtually a prisoner by the plaintiff, that all efforts of his relatives to communicate with him by messenger, telephone and letter were frustrated and that the arrest was resorted to as the only successful means of releasing the aged man.

The agreement on the will is acknowledged by Attorney Crail, who declared he will use it in an effort to show the asserted real motive behind the proposed marriage.

Hubbard Found to be Guilty of Manslaughter

A jury in Judge Reeve's court yesterday found J. C. Hubbard guilty of manslaughter for the killing of Dennis F. Cope on June 21, 1922. He will be sentenced tomorrow. It was Hubbard's second trial; at the first the jury disagreed.

Hubbard was accused of murder. It was testified he had had a quarrel with Lillian Hopkins in an apartment at 1016 North Coronado street and that she had called in Cope to protect her. Hubbard ordered Cope out and drew a revolver. He asserted it was discharged accidentally in a struggle. The prosecution contended he had shot Cope deliberately.

The trial lasted several days.

LAD'S LEG BROKEN WHEN HIT BY AUTO

GIRD SAID TO HAVE BEEN DRIVING CAR WHICH HIT DONALD CORN

Donald Corn, 9 years of age, of 2664 Fourth avenue, received a broken leg and other injuries when he was struck at Adams street and Vermont avenue by an automobile said to have been driven by Orma Kunstler of 234 Horizon street, Venice.

The boy and two companions were crossing the street at a school stop when they were hit, according to the police. The boy's companions were not badly hurt and were not taken to the Receiving Hospital.

Miss Kunstler was placed in the custody of her father, said to be a local physician, until the police have completed the investigation of the accident.

CAFE PERMIT IS DELAYED

Mayor's Absence from Police Commission Meeting Holds Up Plea for Richelieu Privilege

Mayor Cryer's absence from a meeting of the Board of Police Commissioners, which only has three members, the Mayor included, prevented any decisive action yesterday on reconsideration of Maurice Weiner's application, heretofore denied, for permission to conduct the Richelieu Cafe, on West Seventh street, opposite Westlake Park.

Commissioner Montgomery, who voted against a permit at the earlier meeting, repeated that he feels now as he did then. Commissioner Birnbaum said that "no individual and no preacher can run this commission." No motion was made, because it was apparent that agreement was impossible.

Meanwhile Weiner is losing $1000 a month. Mr. Weiner says a report furnished to the commission yesterday by the county and municipal affairs committee of the Chamber of Commerce, is to the effect that the cafe was purchased with the belief that the Police Commission had been influenced in its action against the former owners but subsequently found out that it was an established rule of the commission to refuse permits for dancing halls or cafes in the Westlake district.

"In this connection" the report states, "it is difficult to account for the fact that about January 1, a public dance hall permit was issued to the Rigoletto Cafe on Vermont avenue near Wilshire Boulevard.

"Mr. Weiner has been a resident of Los Angeles for sixteen years and his character references are of the best. Owing to the fact that he cannot operate the cafe at a profit unless dancing is allowed it has been closed for several months and he has suffered a considerable loss through the payment of rent amounting to $750 a month—$200 a month for watchmen that he is compelled to keep on the premises and other expenses amounting in all to more than $1000 monthly.

"The cost of fitting and decorating the cafe approximated $90,000 and there are outstanding lease contracts and past due bills of almost $30,000.

"In an interview with Mayor Cryer, he expressed himself as being disposed to reconsider his former action, and agreed to visit the cafe with other members of the Police Commission for the purpose of determining whether a dancing permit should be granted."

At the Mayor's office no statement was obtainable repudiating or confirming the foregoing change of his attitude, which will determine the ultimate result but the following obiter dictum was let fall:

"The whole mistake in the past has been in trying to crowd this thing through and, if it is repeated, the result will be the same."

POWER 'GRAB' OR SCHOOLS?

Luckenbach Declares $21,000,000 for Bureau Is Too Much and that Education Fund is Vital

Power bonds in the sum of $21,000,000 for the Bureau of Power and Light or school bonds to provide schoolhouses for the 20,000 extra school children who lack educational facilities was the question placed before the Knights of Columbus at their meet last night in the clubhouse on South Flower street by Charles A. Luckenbach, vice-president of the Los Angeles Gas and Electric Corporation.

Presenting a problem which he said now confronts the voters of Los Angeles, Mr. Luckenbach declared that the announced program of the municipal power bureau is not fair in that it cites certain improvements which would cost about $11,000,000, for which almost twice that sum is asked.

Political chicanery was charged by the speaker as one of the subterfuges by which the taxpayers are led into voting large sums of money for the political bureaucracy. This, Mr. Luckenbach said, is not only senseless, but dangerous, as it impairs the credit of the city of Los Angeles. Necessary bond issues often fail, he said, because of the tricks to which the public has been subjected by politicians.

"This is not a question of municipal ownership," said Mr. Luckenbach. "Instead, it is a question of how much the Bureau of Power and Light needs to carry out its announced program. We have been told that the city needs $21,000,000 with which to improve its system and extend its power lines. As a taxpayer I demand the right to know what the money is to be used for.

"For the past decade we have been voting bonds blindly; but now the general public demands the right to know what these bonds are for.

"The Bureau of Power and Light has stated to us just what the $21,000,000 is to be used for; but when as engineers we examine the list of requirements we find that it would be impossible to spend that amount of money for the items enumerated.

"The Los Angeles Gas and Electric Corporation can do the same work that the city says it needs for much less than half the sum the city demands. Then why spend $50,000 a mile for something the local corporation can build for a tenth the sum and build as efficiently and as well. The city needs some money undoubtedly, but I declare that it does not need $21,000,000, and especially is that true at this time when we need bonds to provide schools for our children who are now without adequate school facilities."

ORDERS BUREAU TO REPAY FUNDS

(Continued from First Page)

for the present and long-continued $1500 a month donations to the political "Boulder Dam Association" and for similar political work of the Power Bureau.

It would not be a surprise if after the storm of the May 6 election has cleared away, the $12,415.15 would be handed in at the City Treasury some morning, with the request that no questions be asked as to where the money came from, but with the p-o-s-i-t-i-v-e statement that the money was raised privately and did not come from power revenues or any other public funds.

PAY COSTS, TOO

The order of Judge Butler, filed in the Superior Court here, said:

"Wherefore, it is ordered, adjudged and decreed that the defendants, H. F. Del Valle, John R. Haynes, C. A. Dykstra, James B. Baker, J. A. Burton, L. M. Anderson, John S. Myers and N. T. Powell are, and each one of said defendants is, liable for the payment to defendant, the city of Los Angeles, of the sum of $12,415.50, and that said defendants be, and they are, hereby required to pay said amount into the treasury of said defendant, the city of Los Angeles. And it is further ordered, adjudged and decreed that said defendant, the city of Los Angeles, do have and recover of said defendants, W. F. Del Valle, John R. Haynes, C. A. Dykstra, James B. Baker, J. A. Burton, L. M. Anderson, John S. Myers and N. T. Powell, the said sum of $12,415.50, and that plaintiff recover of said defendants his costs herein, taxed at the sum of $——."

The amount of the court costs to W. W. Mines for the case was left blank in the judgment, to be inserted by Mr. Mines and his attorneys, Carroll Allen and Hunsaker, Britt & Cosgrove, so that this sum, which is nominal, can also be recovered from the defendants by Mr. Mines.

ADDITIONAL COAST RADIO IS FAVORED

Six Compass Stations at Danger Points Asked by Fleet Officer

Recommendations for the establishment of six radio compass stations in Southern California for the protection of merchant shipping and naval movements were forwarded to Washington yesterday by Lieutenant-Commander W. J. Rubbie, battle fleet radio officer.

The stations would be established at Point Sur, Point Arena, Point Del Gado, Point Buchon, Point St. George and San Clemente Island. The cost is estimated at $150,000 for the buildings and several score thousand dollars for equipment. Operating costs would be about $3000 yearly each, it is said.

Proposals for the establishment followed the crash of several destroyers at Point Honda last year, while it is added that twenty-five merchantmen have gone on the rocks in this part of the Pacific in the past few years, which could have been spared had radio warnings been given them.

Dr. Purviance is Freed on Charge of Girl Assault

A jury in Judge Hahn's department of the Superior Court yesterday found Dr. W. E. Purviance not guilty of criminal assault upon Mary Sands Schwalm. The jury deliberated for the better part of the day.

Dr. Purviance was charged with having assaulted the girl in his offices in the Loew State Building after she came to him for a treatment. The girl's baby was introduced into the evidence during the trial. Attorney Paul Schenck defended Dr. Purviance.

DISMISSES JAPANESE WOMAN'S LIBEL SUIT

Judge Doran of the Superior Court yesterday ruled against Taka Kaneko, a Japanese woman, in her $20,000 libel suit against Y. Okita. The basis of her suit against Okita was an anonymous letter he received in which she was declared to have had five or six Seattle affinities and that she attempted to embezzle $2000 from a young Japanese couple whose marriage she negotiated. She charged that Okita showed the letter to her husband and his friends. Okita, however, declared he showed the letter to her husband and another person only in an effort to find out who wrote it. The court, after hearing the testimony, dismissed the case. Mrs. Kaneko vigorously denied the charges contained in the letter.

Healthy Kidneys

Do not neglect your kidneys. Keep them healthy. If neglected, or through abuse, the kidneys become irritated and inflamed, poisons collect in the blood and life is threatened. Aid normal kidney functioning. Drink Mountain Valley Water from Hot Springs, Ark. Prescribed by physicians in kidney diseases. Endorsed by thousands. Try it. Free booklet.

MOUNTAIN VALLEY WATER CO.

425 West 18th St., Los Angeles

Phone ATlantic 871 We Deliver

It's the Best 50c You Ever Spent!

—when you spend it on

VPO

(The Perfect Laxative)

THE OWL DRUG CO.
THE SUN DRUG CO.
and leading drug stores.

I. MAGNIN & CO.

Shops

In Hollywood
6340 Hollywood Boulevard

In Los Angeles
The Ambassador Hotel

In Pasadena
The Hotel Maryland

To Add the Dash of Color

SILK SCARFS

A NEW and altogether remarkable collection of riotously beautiful scarfs for sports wear, street wear under suits or coats and porch wear as shawls.

$12.50 to $45.00

LAST DAY TODAY!

The end of a perfect Piano Sale

Discontinued Styles, Slightly Used and Rented Pianos. Grands, Uprights, Reproducing and Players.

ANNUAL SPRING CLEARANCE

SOUTHERN CALIFORNIA MUSIC COMPANY

Your FINAL Opportunity!

No more reminders! COME AT ONCE to

806-808 South Broadway

or 332 South Broadway

Some wonderful bargains left in high-grade pianos. REAL SNAPS. Every purchase Fully Guaranteed.

Only One in Five escapes Pyorrhea

When your gums bleed, take heed. Nature is warning you of Pyorrhea's coming. It strikes 4 out of every 5 past 40, and thousands younger, too.

Make Forhan's For the Gums your aid in fighting this disease that destroys the teeth and health. For a healthy mouth, brush your teeth with refreshing Forhan's.

More than a tooth paste—it checks Pyorrhea

35c and 60c in tubes

Forhan's FOR THE GUMS

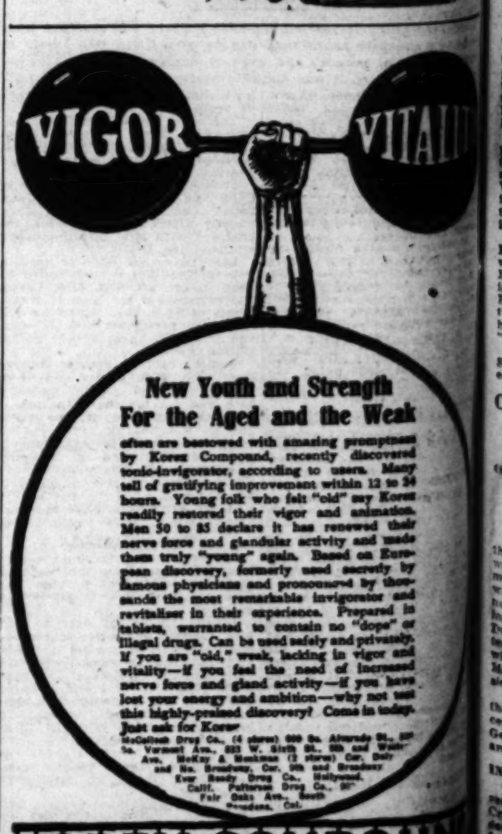

New Youth and Strength For the Aged and the Weak

often are bestowed with amazing promptness by Korex Compound, recently discovered tonic-invigorator, according to users. Many tell of gratifying improvement within 12 to 24 hours. Young folk who felt "old" say Korex readily restored their vigor and animation. Men 50 to 85 declare it has renewed their nerve force and glandular activity and made them truly "young" again. Based on European discovery, formerly used secretly by famous physicians and pronounced by thousands the most remarkable invigorator and revitalizer in their experience. Prepared in tablets, warranted to contain no "dope" or illegal drugs. Can be used safely and privately. If you are "old," weak, lacking in vigor and vitality—if you feel the need of increased nerve force and gland activity—if you have lost your energy and ambition—why not test this highly-praised discovery? Come in today. Just ask for Korex

McCallum Drug Co., (4 stores) 600 So. Alvarado St., 600 So. Vermont Ave., 833 W. Sixth St., 6th and Western Ave., McKay & Hamilton (3 stores) Cor. Main and 9th Streets, Cor. 9th and Broadway
Kaw Sandy Drug Co., Hollywood.
Calif. Pattersen Drug Co., 60 Fair Oaks Ave., South Pasadena, Cal.

KOREX COMPOUND

LAST DAY
TODAY!
The end of a
erfect Piano Sale
Slightly Used and
ds, Uprights, Reproduc.
SPRING
RANCE
CALIFORNIA
COMPANY
Opportunity!
COME AT ONCE to
th Broadway
th Broadway
ains left in high-grade
APS. Every purchase
aranteed.

INDICT BLAIRES AND M'CARTNEY

Grand Jurors Charge False Evidence, Assault

Heavy Bail Required of Trio in Frame-up Case

Real Estate Dealer to Face Three Accusations

Three indictments were returned yesterday by the county grand jury against Grant McCartney, Los Angeles real estate man, in connection with an assorted frame-up against his wife, Mrs. Paula McCartney, at a road house on the night of the 6th inst. Sidney Blaire, former private detective, also was indicted on two counts, and his wife, Fay Blaire, on one. The Blaires, now under arrest here, are implicated in Mrs. McCartney's charges.

McCartney, Blaire and Mrs. Blaire are accused of conspiracy to prepare and introduce false evidence against Mrs. McCartney in a divorce trial.

Blaire and McCartney also are charged with assault on Mrs. McCartney, the latter in two instances. A third indictment charges McCartney with assault with a deadly weapon.

Bail for McCartney, who has not yet been arrested, was set at $10,000 for each count, making a total of $30,000. Blaire is held for $20,000 and Mrs. Blaire for $5000.

The affair at the road house, Mrs. McCartney charges, was arranged by her husband and Blaire to permit the taking of a flashlight photograph of Blaire and Mrs. McCartney in a compromising position. She says she was lured to the road house on the pretense of aiding in service of papers on her husband, and was struck to the floor by Blaire.

The photograph having been taken, she declares, her husband appeared, and struck her repeatedly. Later he forced her into his machine and hit her with the butt of a revolver, she says.

McCartney has been sought by the sheriff's office here since shortly after the affair at the road house, but has managed to evade arrest.

Blaire and his wife will appear before Justice Hanby today at 10 a.m. when complaints against them will be dismissed, to be superseded by the indictments. They then will appear before Judge Crail of the Superior Court for arraignment.

Attorney S. S. Hahn declared last night he will have Mrs. Blaire released on bail tomorrow.

Pair in Search of Information Landed in Jail

That everybody looks alike in the dark was the belief of H. W. and J. T. Lyman, twins, 20 years of age, yesterday after they were given an opportunity to cogitate over the matter in the City Jail.

It was several hours before darkness, the Lyman twins asserted, Officers O'Brady and Singer of the police reserves in front of 20 North Broadway. O'Brady and Singer were dressed in old clothes and it was dark. One of the Lyman twins, according to the officers, asked them if they knew where "Sam" was.

"What's Sam?" asked the officers.

"Oh, he's a bootlegger friend of ours and he's got a gun we need," the unwarned reply.

The two suspects were then taken into custody and searched. The officers stated they found a revolver on one of the men, and another gun in an auto which the pair had parked a short distance away.

One of the suspects, according to the officers, stated that he was a San Francisco police officer, but later admitted that he had been arrested before. Both men were booked at the City Jail as robbery suspects.

Edward Brooks Killed Himself, Autopsy Shows

Edward Brooks, 67 years of age, proprietor of the Erwin Hotel in Van Nuys, died by his own hand, according to a report made yesterday by Assistant Captain Newhouse, head of the San Fernando police division, and Detective Lieutenants Oker and Stevens. Brooks, the report said, was found dead in bed at the hotel Saturday by his son, Robert, 19 years of age.

A preliminary investigation by the officers were at a loss to account for the man's death. Later, it was learned, County Autopsy Surgeon Decker performed an autopsy and it was found that Brooks had come to his death through a self-administered dose of cyanide poison.

According to the detectives, Brooks, the father of five children, was separated from his wife, Mrs Edward Brooks, who had been living at 1134 Logan avenue. Mrs Brooks, the detectives said, told them her husband recently wrote her a letter in which he said he would not be long for this world."

The body was removed to the Strother and Dayton undertaking establishment in Van Nuys.

COMMITTEE CHOSEN FOR LOCAL AGENCIES

OFFICERS TO BE PASSED ON BY BODY AT ELECTION IN JUNE

The nominating committee of the Alliance of Social Agencies was selected yesterday at the monthly meeting. The committee will pass on candidates at the annual election in June. The meeting was addressed by George H. Hamilton on "The New City Charter," and Mrs. K. L. Van Wyck, whose subject was "Self Survey." Mary Z. Workman, secretary, presided.

The following were selected for the committee: Dr. Robert E. Lucas, Rabbi Edgar H. Magnin, Mrs. George H. Clark, Charles E. Richards and C. R. Boyd.

INDIANA OUTING POSTPONED

The annual May Day picnic and reunion of former residents of Indianapolis, Ind., has been indefinitely postponed because of the infantile paralysis disease, it was announced yesterday.

Bullock's
Broadway—Hill and—Seventh

"One o'Clock Saturdays"

Kamchatka Foxes, Extra-full and Rich---$55

May Day

Thursday, May 1, has been designated by the President as a day for fostering outdoor activities for children. A movement for better health for the younger generation.

Boys' Coat Sweaters at $6

The kind a chap will choose himself for the mannish V-neck coat style, for the smart camel color, for the two roomy pockets—and for its all-around jauntiness.

The Boy-Week feature for Wednesday at Bullock's Store for Boys—at $6.00.

Boys' Corduroy Knickers, for out-of-doors, $3.45.

Tan Caps at $1.50.

—The Store for Boys, Bullock's Fifth Floor.

Pied Pipers for Little Folks---

Start little feet on the path to health.

Bring the youngsters to Bullock's Boys' and Girls' Shoe Store to be fitted with scientifically designed Pied Piper footwear.

Without wrinkles. Without ridges.

In smoked calf, tan calf, pearl calf. With flexible extension soles.

Sizes 3 to 5½ at $3.50.
6 to 8 at $3.75.
8½ to 12 at $4.50.

—Boys' and Girls' Shoe Store, Bullock's Fifth Floor.

Towels Bring A Surprise, at 50c Each

A Value Surprise—for one scarcely expects to find such excellent quality Turkish Towels as these for 50c.

The small size—16x27 inches—so much wanted for hand and face use—so popular for gift towels.

And when you see the quality! Wonderful. Some even have the unusual rainbow border. Others in pink, blue, yellow, lavender or peach.

Buy them by the dozen—$5.50 doz., or 50c each.

—Monday—Bullock's Linen Room, Second Floor.

The Summer 'Ensemble'

Notes from the Riviera by Bullock's fashion representative.

"The majority of women on the Croisette wore a dress with a matching coat." (The Croisette is a fashionable walk along the shore at Cannes.)

These so fashionable "ensembles." The dress with its matching cape or coat—in Roshanara crepe. At $75. At $85.

The Fashion Sections — BULLOCK'S — third floor

Kayser Lisle Union Suit, $1.15!

Kayser's Summer Weight Union Suits for women, at a very special price! Made with the shield under-arm and the Marvel seat. Either built up or bodice top. Loose or tight knee.

Knitted of a fine quality of lisle. Sizes 36 to 44, another feature which adds prestige to this sale of Kayser Marvel Fit Union Suits at $1.15.

Loveliness Meets Economy in Glove Silk Gowns, Pajamas

The finesse of perfect workmanship in Gowns and Pajamas of glove silk induce them into wardrobes of women who know their true value.

Gowns in plain tailored designs—trimmed with applique in contrasting color—or trimmed with real laces. Jenny necks. $6.95 to $13.95.

Pajamas Sets lovely enough and heavy enough for Mah Jongg or Lounging Suits. Styles are very clever. Colors are gay. Artistically trimmed $10.95 a set.

—Knit Underwear Section, Bullock's Fourth Floor.

Smart Shoes for Smart Occasions

A. Black Satin or Black Patent, $13.50. White Kid, $15.00.

B. Black Satin or Black Patent, $12.50. Steel Buckles, $5.00 to $18.

C. Russian Calf, $13.50. Field Mouse or Champagne Kid, $15.00.

D. Black Satin, Black Patent or White Kid, $10.00.

E. Plain Black Satin or piped with gold, $15.00. All white kid or piped with black, $17.50.

F. Beige Suede with imitation Reptilian leather in tan, $17.50.

—Section of Foot Fashions, Bullock's Fourth Floor.

Bullock's "quality" Russian foxes made into handsome scarfs by Bullock's own fur experts from the beautiful full-furred pelts of prime Kamchatka foxes.

In all these rich colorings: deep cherry red, lustrous Hudson blue, dark and light sable tints, shimmery black.

Kamchatka Foxes express to a high degree the quality, the beauty, the faultless mounting and care for which Bullock's "Furs for Southern California" are noted.

A Kamchatka Fox—a flattering adjunct to one's street costume—select one from this valueful group at $55.00 each.

—Bullock's for Fur Fashions and for Remodeling, Repairing and Storage Service, Bullock's Third Floor.

Short Nap. Bleached Canton Flannel, 25c

Specially priced for Babies' Day at Bullock's, in the Flannel Section where diaper materials are made into diapers without charge. 27 inches wide.

Wool Eiderdown, $1.75, $2.00, $2.25

Double faced in delicate tints of cream, pink and blue. 36 inches wide.

Daisy Outing Flannel, 27 inches wide, 30c yd.

Quilted Nursery Padding at $1.35 yard

—Flannel Section, Bullock's Second Floor.

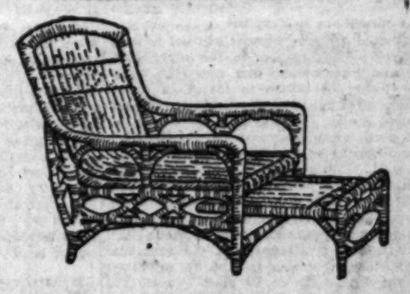

What! This Steamer Chair Priced But $10

The height of luxurious comfort for California springtime and summertime and your garden or patio. Oh! so comfortable. Note the long seat, the sloping back, the foot rest which pulls out.

Of Hong Kong Sea Grass—expertly made, as is all of Bullock's Sea Grass furniture—an extraordinary early-season value in this group of just 50—$10.00 each.

—Bullock's Section of Woven Furniture, Seventh Floor.

81x90 Pequot Sheets Reduced, $1.45 Each

The standard sheets by which all sheets are judged. Heavy weight. Greatly reluced to $1.45.

Hemstitched Cohasset Sheets, Reduced

The sheets which are a specialization at Bullock's—reduced for Monday are:

63x99—$1.60 72x99—$1.75 81x90—$1.75

Hemstitched Cases: 42x36, 50c—45x36, 55c.

81x90 Courtland Sheets, Special, $1.00

Made of soft finished sheeting, free from starch or filling. The 72x90 size reduced to 95c.

Goose-feather Pillows, $4.75

One of 6 special values in feather pillows which are arranged to make Wednesday an economy day in pillows.

22x28 pillows filled with choice goose feathers, covered with herringbone ticking—reduced, greatly, to $4.75.

Down Pillows Reduced to $5.00

Very soft and light—delightful to sleep on—size 22x28—a fine grade and much reduced to $5.00.

Mixed-feather Pillows, Now, $3.25

Another reduction making a special value. Filled with feathers and down and covered with fancy art ticking. Size 21x27. Reduced to $3.25.

Small Feather Pillows, Reduced

Heavy 8-oz. art tickings filled with clean odorless feathers—reduced in price—the 18x25-inch to $1.00—19x26-inch to $1.25—20x26-inch to $1.50.

—Bullock's for Bedding, Sixth Floor.

The Composée Costume

A "compound" costume consisting of clever blouse or sweater and skirt skillfully selected for type, for design, for color harmony — and, most important of all, for smart style.

This is the Composee Costume to which Bullock's has devoted a whole new section on the Fourth Floor.

O'Rossen Type in Contrasts

A composee costume in powder blue bound with white. The sweater is knitted of high quality mohair and glos (formerly called fibre.)

With a wrap-around skirt of white flannel bound with a stripe of white glos.

The Sweater, $22.50. The Skirt, $12.75.

—The Composee Costume Section, Bullock's Fourth Floor.

Head Band for the Game, 65c

Knitted of glos (formerly called fibre)—making it elastic and comfortable.

While it serves to keep the mind from the hair during a game of tennis, golf or other sports it adds a sportive appearance to the costume. In plain colors or novelty checks and stripes. 65c each.

—Veiling Section, Bullock's First Floor.

Bullock's Protects Negatives

The Kodak Section at Bullock's assures careful finishing—accepting the responsibility of the film when left for developing, enlarging, printing, coloring or copying.

—Kodak Section, Bullock's First Floor.

PUBLISHERS:
THE TIMES-MIRROR COMPANY
OFFICERS:
HARRY CHANDLER, Pres. and Gen. Mgr.
MARIAN OTIS CHANDLER, Vice-Pres. and Secy.
F. X. PFAFFINGER, Treasurer.
HARRY E. ANDREWS, Assistant General Manager and Managing Editor.
Harry Chandler, Marian Otis Chandler, F. X. Pfaffinger, Mabel Otis Booth, Harry E. Andrews, Directors.

Los Angeles Times
EVERY MORNING IN THE YEAR
DAILY FOUNDED DEC. 4, 1881—43RD YEAR

Average Circulation for every day of March, 1924.....147,000
Average Circulation for Sunday only, March, 1924.....301,615

OFFICES:
New Times Building, First and Broadway.
Branch Office, No. 1, 321 South Spring Street.
Washington Bureau, 804 Hibbs Building.
Chicago Office, 202 North Michigan Avenue.
New York Office, 286 Fifth Avenue.
San Francisco Office, 742 Market Street.
Paris Office, 136 Rue Saint Honore.
In addition to the above offices, The Times is on file and may be found by European travelers at the following places:
420 Rue St. Honore, Paris.
120 Pall Mall, S. W. 1, London.
Hotel Excelsior, Rome.

LOS ANGELES (Loce Ahng-hayl-ais)

MEMBER OF THE ASSOCIATED PRESS
The Associated Press is exclusively entitled to the use for republication of all news credited to it or not otherwise credited in this paper and also the local news published herein.

The Times aims at all times to be accurate in every published statement of fact. Readers who observe any important inaccuracy of statement will confer a favor by calling attention of the Editorial Department to the error.

REPARATIONS

Californians have to be fumigated and disinfected before being admitted to Arizona. Just for that we may not let the Arizonans into our ocean for their annual bath.

WANT MORE PAY

There's a bill to raise the pay of Congressmen to $10,000 a year. If we could get a fair proportion of $10,000 men there might be no complaint. What we kick about now is paying $7500 for plumber's helpers in disguise.

THE BIGGEST BABY

A twenty-two-pound baby was born in the city of New York the other day. Inasmuch as human life is the stock in trade of the big towns it is permissible for New York to win the blue ribbon for the biggest baby. When it comes to the best one there will be much dispute.

IN BIG FIGURES

There are virtually 1,500,000 voters registered for the State primary. This is the greatest group of franchise-holders California has listed for a preliminary. If they all turn out and are enabled to record their preference there would be at least 1,000,000 ballots for the Coolidge delegates.

BLACK THOUGHTS OF REDS

Communists are quarreling among themselves. Some of them are asserting that Trotsky is a Judas who has sold them for thirty pieces of silver and there are those who now declare that Lenin was another Nero. When they are putting their former heroes in the trappings of Judas and Nero the Bolsheviks are in a bad way. If they may not trust one another, how do they expect to survive?

SCHOOL DAYS

In yielding to the inevitable it is tactful to do it gracefully. The School Board in a Massachusetts city has decided that girl pupils may powder themselves during school hours if they feel the need. As the chairman put it: They can make themselves walking marshmallows if they insist. So the vanity case, with its powder puff, has its place with books of history, the English grammar and other educational equipment.

STERN JUSTICE

An Idaho banker who was sent to jail for thirty days under the State law which forbids liquor in the home is going to appeal the case to the United States Supreme Court and leave Idaho forever. He argues that the State has no right to inflict penalties not contemplated by the Volstead Act. He had his liquor before the amendment went into effect and insists that his home is beyond invasion. There was a day when Idaho folk thought it a crime to be without booze and it seems quite a jump to a time when a hint of hops in the cellar means a yawning jail.

IN THE BEGINNING

The archaeologists are digging up what they think is the ancient city of Ur, of the Chaldees, supposed to be the most venerable community of which history carries a record. Among the treasures unearthed is a tablet of tile or masonry on which a milking scene is traced. There is a Chaldean maiden engaged in the prosaic task of milking the first shorthorn. That was 6000 years ago and the milking process is still going on. Of course, it can be done by machinery now, but the bulk of it the world over is still being done by women who carry a three-legged stool.

THE FOOLISH FLY

Boyle Workman is of the opinion that the human fly should also be swatted. These adventurers who scale the fronts of our skyscrapers furnish a thrill that is entirely unnecessary. They compel traffic blockades and congestion and they frighten our women. They imperil their lives without accomplishing anything. When they have climbed up the front of a building the structure is still there—yawning for the next rattlebrain. If the human fly would use his nerves and talents to some practical purpose he would make five times as much money as he is doing now. There are no compensations for fools who are merely offering themselves to the gaze of curious souls who stare and gape all day when there is a prospect of some one being killed. The market is heavily overstocked with human flies, at that.

THOSE WHO RENT

According to best advices from realty boards and government surveys rentals in the big cities are still on the rise. There is a helpful relief, however, that the peak has been passed in Los Angeles. In many cases flats, apartments and bungalows are renting for less than was asked last year. Fifteen months ago the tenant often had to fight for a night's lodging. But the city is catching up on its building program and it is known that there are over 1000 empty apartments or houses at this time. Most of them are empty because the former occupants have moved into newer quarters, but the fact remains that there are now homes enough to go 'round. It is the judgment of those who know that rentals are steadily and surely dropping in the Los Angeles district.

STRIKING A WORLD NOTE

Premier MacDonald has strengthened his position appreciably in the British House of Commons and in the country by his advocacy of accepting without reservation the Dawes report. He also favors admitting Germany to membership in the Assembly and the Council of the League of Nations. In a recent address delivered in York he said in reference to the Dawes report: "Here is Europe's chance. Put it into operation at once and all together. Then, when that is done, go on and finish the job and bring peace and security to the continent."

The Premier said there were some things in the report he did not like and there were things in it that he liked immensely. The report must be taken as a whole. If he began to raise this detail and that detail France, Belgium and Germany would do the same and they would be just exactly where they started.

MacDonald is strongly in favor of a further reduction in land armaments. But he holds this will not be possible until Germany is admitted to the League of Nations, until her promises receive the same credence as those of the other members and both the letter and spirit of the League constitution are observed by all its members.

His appeal for giving the League a fair chance to make good by giving to it the support pledged when the document was written has struck a responsive chord alike in England and on the continent. Five years of hesitation and indecision have served to convince thoughtful people on the other side of the ocean that European civilization, divided against itself, cannot continue to exist. Maintenance of a balance-of-power policy is no longer possible. That policy expired in bloody agony on the battlefields of Europe during the World War and the cadaver is not to be reanimated.

When one considers the events of the last five years the great surprise is not that the League of Nations has accomplished so little, but that it has accomplished so much. The failure of the American Senate to ratify the League covenant caused the League to get away to a bad start. Old envies and rivalries reappeared and the friends of the old regimes tried in vain to strangle the League in its cradle.

But the League has managed to survive; and it has accomplished more for the pacification of Europe than any other medium. Austria appealed to the League for counsel and advice more than a year ago. Although it was not a member, the Council of the League made an investigation of its financial and political condition. The Austrian government followed the recommendations of the experts to the letter; and its financial recovery was almost immediate, and it is about the only bright spot now in Europe's clouded political heavens.

Premier MacDonald believes that, with Germany and Austria in the League and the Court of International Justice fully supported, it will be possible to compose the present differences among European governments without recourse to arms. He hopes to see the United States joining in the deliberations, for he holds that Europe needs our moral support; but he recognizes that, as in the case of the confederation against Germany, we will not be one of the members, but "an associate power."

There is a growing conviction in Europe that once the moral support of this country is secured financial support will not be long delayed. They reason on the other side, perhaps with justice, that American financiers will not refuse to invest in enterprises that receive the sanction of the United States government.

Among honestly intentioned people there is no opposition to the League of Nations idea. There are those in this country who, while believing that our government should hold aloof, wish the League well and hope to see it become the supreme arbiter of international differences in Europe and Asia. It is significant that the first real enthusiasm that has greeted an utterance of the British Labor Premier was elicited by his advocacy of the League.

A POWER BOND WARNING

Frank Simpson, who, as a former member of the Board of Public Service, knows the Power Bureau and all its works, calls to the attention of the taxpayers the millions of dollars they have poured down the Power Bureau's bottomless "rat hole" only to be asked for at least $100,000,000 more, the first installment being the $21,000,000 requested at next Tuesday's election (Proposition No. 4.) Mr. Simpson was a member of the subcommittee of experts which examined for the Chamber of Commerce the Power Bureau's budget for the $21,000,000 "touch" and which reported that, at the most, $9,000,000 would be sufficient to meet the Power Bureau's needs.

Now the bonding capacity of the city is not unlimited, as the Power Bureau seems to think, but it is restricted both by the city charter and by the marketability of the bonds themselves. Even under the liberal rulings of the New York State banking authorities and taking account of a generous increase in the assessed valuation of Los Angeles property in 1925, the total available for new bonds is but $41,000,000, of which capacity the Power Bureau asks more than one-half. The bureau is evidently hoping that the voters can be hoodwinked into authorizing the present $21,000,000 power bonds and that they will not be farsighted enough to appreciate that the $21,000,000 is Item No. 1 on a $100,000,000 program which includes, as Mr. Simpson points out, $20,000,000 for the electric properties of the Los Angeles Gas and Electric Corporation, $6,000,000 for an auxiliary steam plant and, of course, handfuls of more millions from time to time for that old and faithful soldier, General Extensions and Betterments and his army, which includes the lobbying battalions dispatched to Washington and other shock troops to be sent throughout the State to battle for the $500,000,000 Water and Power Act.

What of the school bonds that are to be presented in June? What of the bond issue that is coming for subways, for grade crossing elimination, for street openings and widenings and the present bond issues for needed police and fire protection, for the repair of unsafe bridges and disposing of the city's rubbish? "Pooh!" says the Power Bureau. "What care we for schoolhouses and police stations and fire boats? After we get ours, we should worry!"

The voters next Tuesday will show by voting against the power bonds that the taxpayers of Los Angeles who pay the bills are prudent, even if the Power Bureau is not, and that the people are determined to carefully hang on to their "rainy-day" money—that is, the bonding margin—and see to it that bonds are issued for necessities only, and to provide that municipal service which the city alone can and which it must give.

To those who have contended that the Power Bureau's long consistent record of failures, broken promises and calls for more and more millions justified their contention that the bureau is not a Power Bureau, but is in fact a Political Bureau, former Commissioner Simpson's statement contained most illuminating corroborative testimony to the inefficiency of the Haynes-Scattergood-Mathews administration of the most costly department of the city government. Mr. Simpson declares that, while the reports of the Water Bureau were and are at all times complete, detailed and honest, those from the Power Bureau were, and are, meager and misleading. And this is the bureau which is promising to pay from its "profits" the interest and sinking-fund charges on the $21,000,000 power bonds. Mr. Simpson points out that there is nothing in the charter to compel the Power Bureau to keep this promise, as shown by the fact that already the taxpayers, after similar promises had been made in the past, have paid more than $6,000,000 from increased taxation to carry and retire power bonds.

WARD POLITICS

Yielding to pressure from an insistent minority, the Board of Freeholders has placed on the ballot May 6, in addition to the proposed new city charter, an alternative measure providing for district representation in the City Council. The alternative, which will appear as Proposition No. 2 on the ballot, provides for a return to the discarded ward system in municipal government.

The new charter proposes to retain the existing system of electing Councilmen at large, but adds two members to the city's legislative department and thus increases the Council membership to eleven. The alternative plan increases the number to fifteen, each elected from a separate ward, none to be elected at large.

Disadvantages and actual dangers that would follow adoption of the ward system are numerous, but chief among them may be pointed out the inevitable squabbling and maneuvering over local selfish interests to the manifest detriment and possible permanent injury of the general needs of the community. Trading of votes, log-rolling, ward bossism and petty neighborhood politics are evils always attendant upon a government by districts. Los Angeles voters two years ago overwhelmingly defeated a proposed charter amendment identical with Proposition No. 2. This decision, The Times believes, should be strongly reaffirmed.

OH, FOR A PASTEUR

When the cattle, sheep and goats of France became afflicted, just as our herds are afflicted today, Louis Pasteur went to work to find out the cause of the affliction. He discovered that the germs of the contagion (now known as anthrax) were carried by peculiar worms. Then he did a very brilliant thing; he heated cultures of the germs, enough to impair their vitality without killing them, and vaccinated twenty-five sheep with these weakened germs—all got sick, but recovered. Twenty-five others, not vaccinated, all died.

Likewise, when the great silk industry of France became imperiled by germs which attacked the silkworms, he discovered the cause of the disease and a cure. In like manner he identified and found a way to destroy the hydrophobia germ which produced rabies in dogs and human beings.

If Pasteur were alive the chances are that our splendid herds of milk and meat cattle could be saved. The trouble with our bacteriologists is that they devote their genius to theoretical problems, not to practical, everyday concerns which mean so much to mankind's well being. Instead of waiting to be drafted our publicly-paid professors should do as Pasteur did—find the cause and a cure for the foot-and-mouth contagion.

The Closed Door

[Protected by George Matthew Adams]

THE WORLD'S WINDOW

A Song of Freedom

Because he dared to sing of freedom Ehrich Lippmann, young Prussian poet, has been thrown in jail by the authorities. It seems that Lippmann's incarceration was caused by an official interpretation of what is meant by freedom. There is only one kind of freedom in the world and that is absolute liberty. Not merely freedom of foreign yoke, but freedom from the shackles that bind men to ignorance and superstition. Lippmann's song is marching on, while he himself is in jail. It is gaining in strength and importance. No man can place the song in irons. It flies on wings like the words of Schiller and Goethe and will help the German people to find themselves. And the real Germany is not a nation of cruel militarists, but of gentle, genial, peace-loving folks, who could be leaders in culture and science if cliques of one kind or another did not warp their inner sentiments.

* * *

Who Said "Our Sea"?

Italy has announced its program of big cruisers to be launched within record time. A great naval base is to be built on the island of Sardinia, while the Adriatic squadrons are brought into Mediterranean ports and service. Mussolini, who has cleaned up the home situation, has further ambitions. Some day he will challenge France over the possession of Corsica, Nice and Savoy. He is not broadcasting at the present time anything about the "mare nostrum" (our sea) as he calls the Mediterranean, but actions speak louder than words. England is strengthening her squadrons stationed at Malta, and France is improving her southern war ports.

* * *

Tolling for the Agents of Death

Bells were tolling for the dead of Souches, France, last week. Workman in a field near the old sugar refinery came upon a subterranean cave filled with twenty-four German corpses. No one entered the cave, but it was filled up with earth. Later services for the repose of the souls were held in the half-rebuilt parish church. The twenty-four Germans, back in 1915, constituted the patrol that loosened the poison gas upon the town, which killed not only its defenders, but every woman and child within its walls. The gas was driven back upon those who released it and they died from their own weapon. Souches was always guarded by the French during the war and no one allowed to enter. It was said to be filled with so many gruesome and horrible sights that a normal man might have gone insane.

RIPPLING RHYMES

DENOUNCED

I've always thought that Bingo Buster
might well be taken as our guide; his fame
has shown with dazzling luster, he long has
been our boast and pride. When strangers
came, the town surveying, we showed them
it was wearing bells and always ended with
the saying, "'Tis here that Bingo Buster
dwells." But recently his fame has faded
and not a delegate knows why; perhaps
the folks are getting jaded with so much
virtue always by. It's sure that certain
bootleg venders are out to do him deadly
harm, denying all his moral splendors and
saying he's a false alarm. And all the con-
victs in the prison would rend his wreath
and diadem; they say the means by which
he's risen should put him in the jail with
them. And at the poorhouse all the pau-
pers denounce him as a total loss; the sto-
ries of his worth are whoppers, they say,
by henchmen put across. The tinhorn gam-
blers of the village adjure his every state-
ly stunt; they say he's always out for pil-
lage, while putting up a saintly front. And
so his friends can scarcely muster a quo-
rum when they would defend their former
leader, Bingo Buster, who sadly sees his
glories end. It seems a shame that accusa-
tion from all the cheaper grades of men
should spoil a well-earned reputation, so
none can build it up again.

WALT MASON.

[Copyright, 1924, by George Matthew Adams.]

PEN POINTS

These new Scotch plaid umbrellas will certainly never do when it rains.

They say that in the oil business the gusher is the man who writes the advertisements.

Writer refers to motion-picture stars as "domestic pets." Has she looked over the divorce statistics?

Luis Angel Firpo will fight anybody so long as plenty of coin is forthcoming. We suspected his retirement was a strategic one.

Why not put up Charlie Paddock for Vice-President? He can run better than any man in the world and would add speed to the ticket.

Promoter indicted for failing to get a permit to sell stock in heaven, Incorporated. The Corporation Commissioner sure has a lot of jurisdiction.

Tammany has a habit of coming back, whether it is worth while or not. The death of its chief will not kill it off. There is always another boss in the offing.

Girl bandit in Denver gets excited and shoots her husband, who was her pal in the hold-up. The girls in California are cooler than that. When they shoot hubby they mean it.

Man who contributed nothing to the home but a noble appetite is being sued for divorce. Wife had to admit there was something noble about him to alibi herself for marrying.

The woman who tried to sell her husband for $1000 was after the top of the market. She should at least have marked him down to $998 in order to get the attention of possible customers.

Germany is willing to pay France if the United States will lend the money. Somehow all the reparations plans seem to move around to that solution. If we don't watch our step some day they'll make us believe it.

Producer says girls who want to get into the pictures should send in their photographs. Congress should be informed of this. A tax on photographs would soon wipe out the national debt if the producer's words get circulated around.

A southern Congressman says that even as a youth he practiced making speeches to the mules he was driving to the plow. The difference between a mule and a constituent is not as striking as most people think. They can both kick, but the mule is the richer in legs.

THIS IS THE DAY

George Washington was inaugurated President of the United States in the year 1789.

The Territory of Louisiana was purchased from France for $15,000,000 in the year 1803. Nine years later, on the same day of the month, Louisiana was admitted into the Union.

This day is observed in some States as Arbor Day. In the year 1874 the Nebraska State Board of Agriculture recommended to the people of that State the second Wednesday in April be dedicated to tree planting. Because of our different climates Arbor Day is observed on various dates.

CONCERNING THE OPEN PRIMARY

One of the most widely approved results of "progressive" legislation is the so-called "open primary." It is intended as a step forward to democracy, a movement toward hearing the voice of the people in our selection of administrators and lawgivers. It is, however, a wrong step in the right direction. Its effect, as seen in California, is to carry nominations for office still farther from the people than they were before. In national matters its result is to throw each State into the hands of the local boss or, as some prefer to call him, "the favorite son," its vote to be used in political conventions for his own purposes, either for direct self-advancement or for some form of personal trade.

To take a concrete illustration. The writer lives in Santa Clara county, California, a district of intelligent people, ordinarily Republican, but occasionally Democratic under provocation.

Let us assume for a moment the position of a conscientious Democrat who would like to cast his ballot for a real statesman, or at least for a man who would radiate from the White House a wholesome atmosphere. To represent him in the primary he would like to select a delegate who, like-minded in this regard, in the New York convention will stand firm for this conviction, in spite of the strangle-hold of the underworld or of the overlords that make party conventions a byword. In the first place, under the primary law, he cannot choose or vote for his own representative, Santa Clara is allowed none, but must go as the State goes. He finds two lists of delegates for California, these already made up in the dark, when and where he probably does not know. Most of them are unknown to him, though some he may know too well.

One set is reputed as pledged to a certain candidate whom perchance he does not approve; the other group is nominally unpledged, but he has no knowledge as to their real purposes or whether even one of them shares his own views on the kind of man fit for President. Whatever his decision, he votes in the dark and his opinion counts for nothing, anyhow.

To the Republican voter conditions are much the same. He has apparently the choice between two men. The delegates he votes for are men not chosen by him, are mostly not known to him, and whoever gets the majority in the whole State gets the vote of Santa Clara county at the convention. The voter may not regard either candidate as his first choice or second or fifth. He may not know whether his delegates are pledged to hold on to the end or whether they may be again selected as auto-pass to break "the ground swell" toward some other candidate, as was the case in 1920.

For the coming primary his vote may seem fairly clear, but in any event it is plain to him that the present system carries the decision farther from the people than that of the old convention, the difference being mainly that under that system was often put forward the worst man the party dare risk. Now even that check disappears.

A truly open primary would provide that each district recognized should vote by itself, its delegate being the one selected by the voters in that district. The delegate chosen should be uninstructed, and the expenditure of money should be limited, an official "Who's Who" for each district being about the limit.

The effect of the open primary in relation to State or city offices is greatly to increase the cost of a campaign, especially as against the actually incumbent who can pay for services, not in money, but in postoffices and the like. In general, only rich men, or men backed by some wealthy special interest will make the race. The tendency of nomination usually works in the old way, but in the dark, and its product as a whole is inferior to that offered under the old system.

The remedy lies apparently not in going backward to the old system, but in making the open primary what it pretends to be, but which as yet it is not.

DAVID STARR JORDAN.

A CALL FOR COFFEE

BY HARRY BOWLING

Coffee is today our national American drink. So far it has escaped the inquisitorial court of the joy-killers. But you can never be too careful; so many unexpected roads today lead to Congressional action. Moreover, for a long time an insidious propaganda has been at work to make folks believe that coffee is a slow poison.

Wherefore the whole goodly company of coffee-quaffers will hail with delight the news that science has ranged itself on the side of the cup that cheers but does not inebriate. A report by the Massachusetts Institute of Technology, arrived at after three years' intensive study of the action of coffee, saves us from the semiscientific rapid fire that proved fatal to old King Alcohol.

We, boon companions of the coffee cup, do not need the services of science to help us see the magic pictures in the steam wreaths of the Mocha and Java. But there are a few cold facts it is well to store away in our noodles for future reference. Some are useful to confound the iconoclasts; some for the better compounding of the nut-brown nectar.

The latter purpose being of prime import to every well-regulated family—for on the cup of breakfast coffee hangs the issue of the day—we will at once reveal the only true system by which a perfect brew is attainable. Mind you, this is the conclusion of a three-year scientific investigation that cost $40,000.

(1.) Very hard or alkaline water exerts an unfavorable influence.

(2.) The temperature of the water plays a most important part. Actual boiling increases the bitter taste. The most favorable temperature is 203 degrees Fahrenheit.

(3.) The time of infusion should not exceed two minutes.

(4.) Tin plate, aluminum, copper, nickel and silver affect adversely the taste of coffee in the order named.

(5.) Glass, porcelain, stoneware, agate and other vitrified wares exert no influence on the taste of coffee if the containers are kept scrupulously clean.

(6.) Freshly roasted and freshly ground coffee is necessary for the best flavor.

(7.) A fine grind yields a better flavor than a coarse grind. To conserve all the available aroma it is desirable to grind the coffee beans immediately before infusing.

Summing up: Coffee must be freshly roasted—infused at a temperature of 203 degrees—brewed for not over two minutes in a porcelain container and immediately filtered from the grounds. Such a concoction is the perfect drink for genial or festive occasions.

Hear how Prof. Samuel C. Prescott of Massachusetts Institute of Technology sums up the result of this $40,000 scientific investigation:

"After weighing the evidence, a dispassionate evaluation of the data so comprehensively surveyed has led to no alarming conclusions that coffee is an injurious beverage for the great mass of human beings, but, on the contrary, that the history of human experience, as well as the results of scientific investigation, point to the fact that coffee is a beverage, which properly prepared and rightly used gives comfort and inspiration, augments mental and physical activity and may be regarded as the servant rather than the destroyer of civilization."

Translated from professorial Bostonese into plain American, this gives coffee a clean bill of health. Comfort and inspiration—mental and physical activity—these are the ingredients brewed in the coffee pot whence comes no set-back, no reaction, no morning after. It is no reproach to a coffee drinker to be told he was "in his cups" the night before.

So clean up the porcelain container, roast and grind fresh the many-virtued bean, set the egg watch at two minutes and the electric thermometer at 203 degrees, pour the nut-brown beverage into the crimson lacquered drinking-reach for the demicubed loaf sugar and the cream (unless you are a purist of the cafe noir,) charge your cups and drink a toast to good King Coffee.

As the citrus tree flourishes in Southern California, so may its genius coffee continue to adorn tropical mountainsides both 'round the world from Arabia to Brazil, and may we never see Uncle Sam marching through the national corridor to announce in a sepulchral voice, "Last call for coffee!"

Largest World Clock

An order for the largest clock in the world, with a dial fifty feet across, has been received by the Seth Thomas Clock Company.

The instrument will replace the clock now on the Colgate factory building in Jersey City, which is familiar to most persons who have crossed to the Jersey shore from New York City.

The minute hand will be twenty-seven feet six inches long and the hour hand twenty feet long. Together they will weigh a ton.

The clock is so big that it will be possible to tell the time easily from the New York shore.—[New York Times.

Hopeless

He: To think that the two of us we've just come through with $3,000,000!

She: An entire waste of money as far as you're concerned!—[Passing Show.

THE CORONATION OF MAY

Hail, daughter of the Spring! Thy radiant May!
Once more we welcome you with songs of cheer,
As at your flowered feet we bow today
And join in hymns we know you love to hear.

Out of the gloomy winter of the past
Once more you come in state, O Queen of Love—
And now before your jeweled throne we cast
The treasures God has sent us from above.

These blessed blossoms of the human race
Have come to challenge the power of tyrant, Time.
Oh, charming Youth, you bring us love and grace
And glory that shall fashion a new clime!

Scatter the fragrant flowers of your thoughts
Upon the hearts of those who love you so!
Bring back, bring back to us our long-lost days
That we your joy and beauty may know.

Look far into the future! Plan for men!
Work, love and hope; be ever kind—and plan
For all the children of the years to come
When you, dear ones, shall pass the way of man.

We go—but you shall follow us today
To God's fair garden far beyond the sky;
Yet you shall learn, while here on earth you stay,
Songs you shall teach us in the bye-and-bye.

As shells from out the deep we hear the sound
Of surging seas when we are on the shore—
Oh, children, keep the joy we have found!
Keep May-time in your hearts forever more!

JAMES M. WA[illegible]

McCall Patterns — All merchandise, wherever carried in stock, on sale at the same prices at our Broadway Branch Store, 215 South Broadway — Pictorial Review Patterns

Lace Remnants at 1/2

SHORT lengths and odd pieces in narrow and wide laces—flouncings, allovers, Georgettes, chiffons, embroideries, nets, metallines and others.
(Main Floor)

Coulter Dry Goods Co.
FOUNDED — 1878
Seventh Street at Olive

Organdie Flouncings 1/2

THIRTY-six inches wide; white with ruffles bound in colors; lovely for wash frocks and very sharply reduced for the Month-End.
(Main Floor)

TO CHARGE CUSTOMERS: All purchases on and after April 25th appear on May statements, payable June 1st

2000 Remnants of Silks a feature of the Month-End Sale!

THE largest selection Coulter's have offered in months in this sale—plenty of good lengths for dresses, coats, blouses and skirts. We have cleared the shelves of every length of plain and fancy silks up to four-yard pieces to include in this remarkable sale.

50 Model Hats Reduced 1/4 and 1/3

A DRASTIC reduction that very likely includes the one you have particularly admired at a considerably higher price.

Among the types represented—

A cloche model of Poudre blue hair cloth, fetchingly trimmed with King's blue velvet daisies; a drape of fine black lace temptingly softens the lines.

A large rose hair hat trimmed with subdued rose and orchid colored flowers has a decided French touch.

A small black Milan crown with a turned-back silk brim is faced with tiny old blue roses.

A large changeable gold and henna silk hat is faced with dark brown straw; soft crown, richly trimmed with the straw and hand-made flowers of brown crepe.

A nut brown model, side-turned small brim, is underfaced with beautiful foliage and rosebuds to harmonize. Two wide velvet bands in Artichoke green and light henna enrich the top.
(Third Floor)

Reduced 1/4, 1/3, 1/2

And all Remnants of Woolens, Linings, Dress Cottons, Drapery Nets and Cretonnes on Sale at ..... Half

Colored and Jet Beaded Ornaments 1/2

SOME in sashes and half sashes, others in various attractive shapes. Some show very brilliant colors, set with jewels; formerly $2 to $8.50 each.
(Main Floor)

Marabou Capes

IN black and brown—popular for Spring and Summer wear; daintily lined with a heavy grade of satin, finished with cord ties. $5.95
(Main Floor)

Month End Specials in Woolens

WOOL Repp in good colors; 50 inches wide, special, yd. $1.95

All-Wool French Serge — 54 inches wide; special, yard..$2.50

Imported Crepe—54 inch imported French wool crepe, yard $3.95

Novelties—checks, stripes and plaids; 54 inches wide, all..$4.95
(Second Floor)

Smart Spring Dresses at Half

SUCH fashionable materials as Wools, Cantons, flannels, wool Roshanaras, Poiret Twills, Charmeuse, Satins, Taffetas, Silk Roshanaras and Satin Cantons in these groups of smart frocks for general and afternoon wear, in Spring's favored colors, to be sold at.....Half

Dresses at $19.75

—are fashioned from Mallinson's printed silks of smart, exclusive patterns and are made in most attractive fashion.

Tailored Suits, $35

In navy blue, smart mixtures and the light shades that early Summer always favors; carefully-made in every respect, silk-lined coats, wrap-around skirts; previously $45 and more.
(Third Floor)

Dress Cottons Specials

Devonshire Cloth—31 inches wide; Wednesday and Thursday only; no mail or phone orders; special, yard.....35c

Percales—best quality, in light and dark colors; Wednesday and Thursday only; no phone or mail orders; special, yard...25c

White Outing—36-in., special, yd..19c

Heavy grade, special 29c
(Second Floor)

Veiling Special

French dot veilings of excellent quality in favored colors for summer wear; solid shades and combination colors; special, yard 40c
(Main Floor)

Knit Underwear Special

Women's union suits in built-up and bodice style; tight or loose knee; all sizes but 40 in the lot; previously much higher than 69c

Flat-ribbed Vests—in bodice and regulation top; regular sizes.....3 for 85c

Extra sizes .....3 for $1.00
(Main Floor)

Linings Specials

For Wednesday only—2000 yards of ABC Silk—silk-and-cotton, in all shades; black and white; 35 inches wide; special, yard 85c

Lingette and Butychyne—36-inch width, plain and self-striped; for Princess slips, coat linings, lingerie and comfort coverings; all shades, black and white; special, yard 65c
(Second Floor)

Neckwear Special

Guimpes with Tuxedo or Buster Brown collars; some with frills; also smart modestolas, many of them trimmed with real filet, Irish and Venise laces; noteworthy values in the Month-End Sale at....$2.95
(Main Floor)

Blouse Special

Silk tailored blouses to be worn with suits or sleeveless coats; formerly $12.50, special $8.95

Cotton Blouses only $1.95
(Third Floor)

Handkerchief Specials

150 dozen corner-embroidered handkerchiefs in fine sheer quality, the embroidering done in white or colors; regularly 25c, for 15c

Colored Linen Handkerchiefs—embroidered in a wealth of pretty designs and colors at 25c; six for $1.35; 35c, 3 for $1.00.

Men's All-Linen Handkerchiefs, specially priced at.....20c and 25c

Colored border handkerchiefs for men, at....20c; 6 for $1.00; 25c, 50c, 65c Each
(Main Floor)

Glove Specials

12-button fine French suede gloves, pique sewn, embroidered in self or black, in a rich shade of grey; a special purchase of gloves that would ordinarily sell for $7, in the Month-End sale at, pr.....$3.95

Slipon Gloves in cape and suede, in beige, grey and brown; embroidered backs in self or contrast; special $2.85
(Main Floor)

Bedding Specials

100 soft, fluffy wool batts; weight about 2 lbs., 72x84 size; and pure wool; regularly $4.15, for $3.35

Wool Comfort Blankets—100% wool; imported from England, but we have left only plain blue and pink; 72x84 in size; reduced to close from $12 to.....$7.25

A few 60x80, were $10 .....$5.95

St. Marys Blankets—80% wool; full bed size; in fine colors; nicely bound to match the plaids; reg. $12.75.....$8.95
(Second Floor)

House Dress Specials

Kitchen Aprons—with bib and skirt, of good percale, only 95c

Dress Aprons—altogether attractive, in light and dark shades $1.95

House Dresses—styles for matrons and younger women.....$2.95 and $3.95

Sassy Jane Frocks—special showing, made of imported ginghams in twelve smart models; sizes 16 to 44.....$4.95
(Fourth Floor)

Belt Special

Women's white kid belts—brand-new arrivals in these smartest dress accessories, regularly $1.25, special 75c

Underarm Boxes—just placed in stock; two styles—one tray effect, fitted, the other unfitted; quite the newest thing to carry with light dresses, specially priced at.....$4.95 and $5.75
(Main Floor)

Stationery Specials

250 boxes of fine 1 and 2-quire boxes of white and colored stationery; and combination boxes of cards and note paper; most of the 1-quire boxes have fancy tissue lined envelopes; special for the Month-End Sale 65c
(Main Floor)

Sweater Special

Sleeveless sweaters, in coat and slipover style; sleeveless flannel coats, sleeveless knitted vests, in black-and-white, white-and-black, maise and white and other colors in the flannel; many combinations in the wool garments; choice at $4.95

Petticoats—of artificial silk with tucks at hem; some embroidered; black, grey, navy, tan, green and other shades, special $2.95

Extra sizes $3.95
(Third Floor)

Only at the Broadway Branch Store---215 South Broadway

Coulter Special Sheets — size 81x90; regularly $1.70, each $1.39

Zephyr Tissues—30 inches wide, in beautiful patterns and colorings; regularly 50c a yard, special 39c

Blankets—St. Marys "Daisy" plaid; full size; fine selected wool; reg. $12.75..$8.95

Old-fashioned homespun all-wool blankets; assorted colors, full size; a leader at $10, only $7.95

Bungalow plaid blankets; full size in broken plaids of assorted colors; of heavy cotton; reg. $4.50 .....$3.35
(215 South Broadway)

Linen Specials

Bedspreads—crochet and Marseilles; in rose color only; reduced from $5.50 to $3.95

Bath Towels—big size, good weight, full bleached; reg. 45c 32c

Face Towels—good weight and size; 1500 of them, each 12½c

Kitchen Crash—18 inches wide; heavy weave; plain cord edge; half-bleached; 1600 yards 14c
(Second Floor)

Sale Pequot Sheets and Pillow Cases

Notice that we offer all sizes at special prices; and that we have all widths, even the extra long ones; all are torn sizes before hemming:

Cases—42x36, each	40c
45x36, each	45c
Sheets—54x90, each	$1.35
54x99, each	$1.45
63x90	$1.45
63x99	$1.60
72x90	$1.65
72x99	$1.75
72x108	$1.95
81x90	$1.65
81x99	$1.95
81x108	$2.10
90x108	$2.25

(Second Floor)

Corsets Specials

Corsets from regular stock—such makes as Bien Jolie, Majestic, Rengo Belt and other good makes—back-lace, front-lace and a few Clasp-around models; sizes 20 to 30 .....$2.98

Brassieres—of heavy mesh, bandeau style, fastening in the back; exceptionally good values in sizes 34 to 44..85c and $1.25
(Fourth Floor)

Jewelry Specials

Silver-plated Hollow Ware—all regularly priced Tea Sets, Platters, Baskets, Cocktail Sets, etc.....Reduced ¼

Novelty Jewelry—all regular stock of chains, bracelets, earrings and pendants.....Reduced ¼

Whitby Jet Necklaces—genuine, of course—and fine examples of this sort of necklaces .....Reduced ¼

For one day only; no Will Calls; none sent C. O. D.
(Main Floor)

Art Needlework Specials

Children's Dresses—sizes 2, 4 and 6 years; stamped to embroider on striped gingham $1.00

Children's Aprons—stamped on unbleached muslin; 4, 6 and and 8 yrs...35c

Pillow Cases—stamped to embroider on excellent quality tubing; hemstitched for crochet $1.35
(Fourth Floor)

Silk Hosiery Special

Women's pure silk hose; semi-fashioned, reinforced heel and toe in tanbark, beaver, gunmetal, pearl, Airedale and cordovan $1.25

Lisle Hose—some fashioned toe, others ribbed top; in black, white, cordovan; were 65c 50c
(Main Floor)

A Month-End Sale of Furs Reductions of ¼ to ½

This sale will include all jacquettes—even our newest Spring arrivals.

Scarfs in fox and wolf and all the most asked-for shades.

Chokers of Russian Sable, Hudson Bay Sable, Baum Marten, Stone Marten, Mink, Skunk, Japanese Marten, Squirrel.
(Third Floor)

20% Off!

On All Overstuffed Livingroom Furniture

END-OF-MONTH SALE

3-piece suites **$86** and up now

This is your opportunity to Better Your Home with Better Furniture

IN DEMAND
Our Bed Davenport
"Looks Good — Feels Good — Is Good." Original in design. Priced reasonably. See It AT ONCE!

Everything Marked in PLAIN FIGURES. Take Off the 20% Yourself

TERMS, if desired

ROYAL UPHOLSTERING CO.

1140-42 W. 16th St.

Tel. BEacon 5726 Open Evenings Until 9

20% Off NOW—Legitimate Reductions—Buy and SAVE

Of Interest to Women.

SOCIETY

BY JUANA NEAL LEVY

One of the most enjoyable affairs of the week was the luncheon with which Miss Alice Hicks, attractive daughter of Mrs. Frank Silas Hicks, entertained yesterday afternoon in honor of Miss Phillis Flowers, who will become the bride of Douglas Bundy June 14. Miss Hicks will be one of the bridal party and the guests yesterday afternoon included the bridesmaids and a few intimate friends of the bride-to-be. The table was centered with a great basket filled with white iris and sprays of gypsophila blooms with maidenhair ferns. Covers were arranged for Miss Flowers, Miss Margery Flowers, Miss Kate Irene Winnett, Miss Betty Bundy, Miss Helen Thompson, Miss Hortense McLaughlin, Miss Katherine Wigmore, Miss Peggy Quinlan, Mrs. Wilcox Drake (Katherine Hendricks) and the hostess. Thursday evening Miss Hicks is entertaining with a dinner dance at the Marcel Country Club in Pasadena, honoring Miss Hortense McLaughlin and Mrs. Wilcox Drake. Covers will be arranged for twenty-six guests.

From Coronado

Mrs. Godfrey Holterhoff and her house guest, Mrs. William A. Redick of Omaha, have returned from a week's visit at Hotel del Coronado. Mrs. Redick who, with her husband, Judge Redick, made her home here in the early '90s, is meeting many old friends and is being entertained at numerous small affairs. Mrs. Redick will not return home until after May 15. Tomorrow evening Mr. and Mrs. Gurdon Wattles of Hollywood will be hosts at dinner with Mrs. Redick as honor guest.

Interesting Talks

Among interesting functions of the week will be a talk tomorrow morning by Mrs. Willoughby Rodman at the Ambassador on "Peeps at Personalities," for the benefit of Russian refugee students. Mrs. Rodman returned yesterday from the week-end with Mrs. Hancock Banning at Banning House, Wilmington. This is the last of a series of lectures, and will include many little personal touches of intimacy with many notables abroad with whom Mrs. Rodman personally came in touch in her recent travels, including the Queen of the Belgians, Cardinal Mercier, Count and Countess Karolyi (the former for a short time was President of Hungary,) Grand Duchess Xenia, sister of the late Czar, with whom Mrs. Rodman passed much time in London; President Heinisch, Princess Lubanoff-Rostovsky, Lady Astor, Lloyd George, Asquith, Stanley Baldwin, Lord Robert Cecil, Ramsay MacDonald and many others. Owing to the recent death of Mrs. Rodman's brother, the late John Clifford Page, she has canceled the luncheon party planned in her honor for this afternoon following the lecture. The entire proceeds of these lectures are sent to the University of Louvain to pay for the education of the exiled youth of Russia.

Engagement Announced

Formal announcement is made by Mr. and Mrs. Harvey N. Bordley of Baltimore of the engagement of their daughter, Miss Norine Bordley, to Edward T. Gushee of Detroit, son of Rev. and Mrs. Richard H. Gushee of Ontario. The wedding will be one of the events of June. Mr. Gushee has a host of friends in Los Angeles and vicinity who will be interested to learn of his engagement.

In the North

Mr. and Mrs. Ormond K. Flood of North Kingsley Drive are enjoying a week's visit with Mr. Flood's father, Dr. A. M. Flood, at the Fairmont in San Francisco.

Noon Wedding

The marriage of Miss Llora Louise Breyfogle, attractive daughter of Mr. and Mrs. W. L. Breyfogle of Oxford Boulevard, to William Watson La Force, will be solemnized today in the Church of the Angels, Garvanza, the ceremony to be read at high noon, Coadjutor Bishop W. Bertrand Stevens officiating. The church will be decorated with a profusion of spring flowers and ferns. Miss Breyfogle, who will be given in marriage by her father, will be attired in a becoming gown of white satin crepe with chic white satin hat to match, and her bridal bouquet will be of orchids, lilies of the valley and natural orange blossoms. Miss Alice Palmer will assist as maid of honor and will wear a gown of cinnamon brown georgette, with picture hat to correspond, a corsage of yellow and pink roses and ferns. Jack Challis will serve Mr. La Force as best man, and ushers will be Felix La Force, John Shirley Ward, Chandler Ward, Dr. Wayland Morrison and Preston Hotchkis. Little Anne La Force, niece of the bridegroom, will be flower girl. A wedding breakfast for the family and bridal party at the Biltmore will follow the ceremony. Mr. La Force and his bride will leave immediately for a wedding trip and after their return will make their home here. Mrs. Breyfogle will wear a gown of brown tones while Mrs. La Force, mother of the bridegroom, will be in white. Miss Breyfogle and Mr. La Force are both former residents of Kansas City. Miss Breyfogle attended Miss Bennet's school at Millbrook, N. Y.

For Bride

Invitations have been issued by Mrs. Nichols Milbank and Miss Mary Frances Milbank of 471 Wilshire Place for a tea Saturday afternoon, May 10, from 4 to 6 o'clock, to meet Mrs. Nichols Milbank. The marriage of Miss Margaret Willey, daughter of Mr. and Mrs. Henry Willey of Santa Cruz, to Morris Milbank, son of Mr. and Mrs. Nichols Milbank of this city, took place in the northern city last Saturday. The affair of May 10 will be one to welcome the bride and introduce her to friends of the bridegroom's family, which is one of the best known in Southern California.

At Country Club

One of the affairs of the week was the luncheon and bridge party with which Mrs. Fay G. Stone of Glendale entertained yesterday afternoon at the Oakmont Country Club in honor of Miss Evelyn Hutchinson, one of the brides-elect of the season, and Mrs. Frank Person of Buffalo. The table held as centerpiece a beautiful May basket filled with spring flowers, the red tulips predominating and tiny gold baskets filled with delicate spring flowers with tulle in the pastel shades tied to the handles. Those included were Mrs. I. Person, Mrs. Raymond Dilfer, Mrs. George Dilfer, Mrs. Orlando Vogel, Mrs. Higgins, Mrs. Wheelton, Miss Louise Dormady, Mrs. J. C. Rendler, Mrs. J. L. Flint, Mrs. Dwight Stephenson, Mrs. Russell Berry, Mrs. Albert Ralphs, Mrs. Rochevot, Mrs. Stone, Mrs. Frank Person, Miss Hutchinson, Mrs. J. J. Hutchinson and the hostess. Bridge followed the luncheon.

Wedding Party

Miss Marion Hebener Deeback, daughter of Mr. and Mrs. R. H. Deeback, has chosen Tuesday, May 6, as the date for her wedding to John Joseph Carroll. The ceremony will take place at the home of the bride's parents in Spaulding avenue, Hollywood. Miss Gertrude Hebener, cousin of the bride, will be the maid of honor and the bridesmaids will include Miss Hazel Parker, Miss Pauline Davis, Miss Elizabeth Hebener, Miss Ruth Schiferle of San Diego, Miss Katherine Gibbs of Miles City, Mont., and Miss Marcia Mittenzwei. Martha Carroll, Jane Hazenbush and Barbara Maier will be flower girls. Alexander Carroll will serve his brother as best man and the ushers will be Truman Kimball, Jack Humphreys, Arlan Moore, Harold Gray, Marcus Duffield of San Diego and Robert Augsturger. Friday afternoon Mrs. Deeback will entertain with a tea in honor of her daughter and in the evening there will be an "affaire intime" for intimate friends of the bride-elect who will be shown the trousseau and dower chest. Saturday evening Mr. and Mrs. Deeback are entertaining with a dinner dance in honor of the young couple and bridal party.

ADOPT CHIEF'S REPORT

Commissioners Approve Plan for Improving Department

The Board of Police Commissioners yesterday adopted the report of Chief Vollmer dealing with the personnel and organization of the Los Angeles police department.

"Briefly," says the Chief in his own summary of his report, "the program provides for rigid examination of applicants and intensive training during the recruiting period; and through a system of rewards, interest in the practical and scientific principles related to police work [can be encouraged."

MEMBERSHIP WORK COMMENDED

Candidacy Based on District Efforts

Mrs. J. F. Faber

As chairman of membership for the Tenth District of the Congress of Mothers and Parent-Teacher Association, Mrs. J. F. Faber has qualified with her excellent work to become a candidate for the presidency of the district. She has brought thousands of members into the federation, her supporters assert, he has also been a leader in social and educational work as well having been active in behalf of clinic and the emergency nurse manta. The election will be tomorrow. Her opponent is Mrs. O. McCollock, whose qualifications have previously been set forth this department.

SLASHES WRIST IN PLAN TO END LIFE

H. P. JONES, BELIEVED TO BE ORANGE COUNTY MAN, IS NEAR DEATH

H. P. Jones, 53 years of age, believed to be a resident of Orange county was at the General Hospital yesterday in a critical condition as a result of an attempt to commit suicide, according to a report made by Detective Lieutenants Oker and Stevens of the police homicide squad. According to the report Jones was found lying in the underbrush near the stockyards, on Fourth street, Monday by Ed Maddock of Glendale. His left wrist had been slashed and Jones was weak from loss of blood, it was stated. Police were notified and the man was taken to the General Hospital.

HOWLAND FUNERAL SERVICES

Veteran Californian [illegible] From East in 1874; [illegible] Career in the West

Funeral services for Fred [illegible] ner Howland, 44 years of [illegible] 978 Fourth avenue, will [illegible] ducted at 10 a.m. today at [illegible] Chapel, 1325 South Flower [illegible] Mr. Howland died Sunday [illegible] came to Los Angeles in 1[illegible] Troy, N. Y., with his [illegible] his brothers, the family [illegible] a ranch in what now is the [illegible] west part of the city, [illegible] from Normandie to Arlington [illegible] nues. He was the principal [illegible] of Toluca, now Lankershim, [illegible] interested with E. J. [illegible] Baldwin in a nursery [illegible] a stock grower at Tehachapi, [illegible] manager and owner of the [illegible] resca Hotel at Pasadena, [illegible] burned. He lived also for a [illegible] at Monrovia.

He leaves a widow, one daughter, Mrs. Bernice Edler; [illegible] Ray G. Howland of Pasadena, Stanley F. Howland of Long Beach and Orville C. Howland of Santa Monica, and three brothers, C. L. Howland of Ocean Grove, N. J., and William T. Howland and George D. Howland of Los Angeles.

Burning Oil

Never throw water on burning oil. Flour or earth will smother the flames, or a rug thrown over the fire will extinguish it if held it long enough to get [illegible]

Free a ten-day [illegible] mail coupon [illegible]

Nice Hands Try This Way

KEEP yours pretty, soft and smooth with Espey's Fragrant Cream—known for forty-six years as one of the greatest beautifiers of the skin.

Make your hands pleasing to the touch—to yours and others.

Show them gladly anywhere. Give them freely in a gracious way, knowing they're a credit to your careful grooming.

Espey's is for sore, [illegible] tated, dry, rough, cracked, [illegible] burned or chapped hands—[illegible] that lack the youthful, soft, [illegible] distinguished look that [illegible] effects.

We want you to know this famous lotion, so we offer you a 10-day bottle to try at our expense, together with our booklet "True Beauty," which every woman should read.

The coupon brings [illegible] mail it now.

J. B. Espey Company, Dept. [illegible]
P. O. Box 178
Pasadena, California.

Please mail free bottle of Espey's for a 10-day test without any cost on my part. Also your free booklet "True Beauty," which tells about [illegible]

Name _____

Street _____

City _____ State _____

Only one bottle to a family. Sold at all drug and department stores.

Important: 2 level tablespoons equal 1 rounded tablespoon

	Percolator (percolate 10 minutes)	Standard Coffee Pot (bring to a boil—settle)	Drip Method (pour over twice)	Tricolator (pour three times over)
Milder	1 level tablespoon M·J·B to the cup	¾ level tablespoon M·J·B to the cup	1¼ level tablespoons M·J·B to the cup	1 level tablespoon M·J·B to the cup
Average Strength	2 level tablespoons M·J·B to the cup	1½ level tablespoons M·J·B to the cup	2¼ level tablespoons M·J·B to the cup	2 level tablespoons M·J·B to the cup
Stronger	[illegible] level tablespoons M·J·B to the cup	2¼ level tablespoons M·J·B to the cup	3¼ level tablespoons M·J·B to the cup	3 level tablespoons M·J·B to the cup

Find your coffee taste

There's only one clue to your coffee taste—*and that's you!* You know what you like in coffee. You know when you get it. Your taste-nerves flash the message, "Here it is!" And you're coffee-contented.... But how often does that happen? How often do you get your exact coffee-taste? Isn't it mostly hit-or-miss?

That's what this chart is for—to help you trail down *your* coffee-taste. It is based on hundreds of tests made with M·J·B Coffee by people who admit they are "coffee cranks."

No matter what method of coffee-making you use—no matter how you like your coffee (strong or mild or half-way)—M·J·B can give you coffee-contentment. For M·J·B is the coffee of *constant flavor*. Make the test—and see!

M·J·B Coffee

meets every taste in

And don't forget TEEM TEA
Orange Pekoe (*Black*) or Japan (*Green*)
meets every taste in tea

Fine for Children in the Spring!

Now little bodies especially need a change in foods. Replace some of the heavier dishes with healthful, nourishing Raisin Bread. Children love its fruity goodness—and it's fine spring food for them.

Today brings my special baking of the finest Sun-Maid Raisin Bread. Also rolls, coffee cakes, "snails," raisin pie and other tempting Sun-Maid raisin foods.

Get them fresh from my oven at any bakery, grocery store or delicatessen in the city. Serve them regularly on Wednesday for dinner, for your own and the children's luncheon. All the family will enjoy this mid-week treat!

Raisin Rolls—many delicious kinds

Your Baker

Endorsed by bakers everywhere, including the American Bakery Association and the Retail Bakers' Association of America

Raisin Bread

Special on Wednesdays

Health Fashions

RK COMMENDED

on District Efforts

F. Faber

tion, her supporters assert. She has also been a leader in patriotic and educational work as well as having been active in behalf of the clinic and the emergency departments. The election will occur tomorrow. Her opponent is Mrs. F. O. McCollock, whose qualifications have previously been set forth in this department.

HOWLAND FUNERAL SERVICES

Veteran Californian Came From East in 1874; Varied Career in the West

Funeral services for Fred Gardner Howland, 64 years of age, of 976 Fourth avenue, will be conducted at 10 a.m. today at Brown's Chapel, 1325 South Flower street. Mr. Howland died Sunday. He came to Los Angeles in 1874 from Troy, N. Y. with his father and his brothers, the family settling on a ranch in what now is the southwest part of the city, extending from Normandie to Arlington avenues. He was the principal builder of Toluca, now Lankershim, was interested with E. J. (Lucky) Baldwin in a nursery business, was a stock grower at Tehachapi, and manager and owner of the Pinoneers Hotel at Pasadena, which burned. He lived also for a time at Monrovia.

He leaves a widow, one daughter, Mrs. Bernice Edler; three sons, Ray G. Howland of Porterfield, Stanley F. Howland of Long Beach and Orville C. Howland of Santa Monica, and three brothers, Charles L. Howland of Ocean Grove, N. J., and William T. Howland and George D. Howland of Los Angeles.

Burning Oil

Never throw water on blazing oil. Flour or earth will smother the flames, or a rug thrown over the fire will extinguish or subdue it long enough to get help.

Free a ten-day bottle—mail coupon below

Nice Hands
Try This Way

KEEP yours pretty, soft and smooth with Espey's Cream—known for forty-six years as one of the greatest beautifiers of the skin.

Make your hands pleasant to the touch—to yours and others'. Show them gladly anywhere. Give them freely in a greeting, knowing they're a credit to your careful grooming.

Espey's is for sore, red, irritated, dry, rough, cracked, sunburned or chapped hands—hands that lack the youthful, well-bred, distinguished look that lovely skin effects.

We want you to know this famous lotion, so we offer you a 10-day bottle to try at our expense, together with our book, "True Beauty," which every woman should read.

The coupon brings both free, by mail at once.

J. B. Espey Company, Dept. 247
P. O. Box 179
Pasadena, California.

Please mail *free bottle* of Espey's Cream for a 10-day test without any obligation on my part. Also your free book, "True Beauty," which tells about the skin.

Name.....
Street.....
City.....State.....
Only one bottle to a family. For sale at drug and department stores.

spread for bread and cooking—

Cocoa

Wholesome Spread for Bread

delicate fat content plied from the snowy meat of the cocoanut purest, most digestin the world.

Of Interest to Women.

Home Hints Entertainment — Shop News Timely Topics

GALLANT ARRAY AT FRIDAY CLUB

Elder Members Will Speak This Week

Voters' Congress Ballots to Fall Saturday

Hollywood Reading Club's Election Monday

BY MYRA NYE

[illegible] some of the best women [illegible] of California appearing, [illegible]ning meeting this week of [illegible] new clubhouse of the Friday [illegible]ng Club promises charm and [illegible]stance. Included in the list [illegible] the living past-presidents, Mrs. [illegible] Sartori, Mrs. Shelley Tolhurst, [illegible] Ray Jones, Mrs. E. K. Foster, [illegible] Oliver P. Clark, Mrs. David [illegible]ers McCan, Mrs. Russell [illegible] Waters, Mrs. Seward A. [illegible] and Mrs. O. Shepard Bar[illegible] group of the beloved elder [illegible] of the club, all of them [illegible] three score years and ten, will [illegible]ated on the platform. Two [illegible] latter are Miss Cordelia [illegible], past 80 years of age, [illegible] many years a member of [illegible], and Mrs. T. W. Brown, [illegible]mber since 1898.

[illegible] John A. Osgood, president [illegible], who was vice-president [illegible] time. Severance, the first [illegible]dent of the club, and has [illegible]n the board over since and [illegible] the one to light the home fires [illegible] old clubhouse when it was [illegible] will attend.

[illegible] past-presidents' addresses [illegible] the report of the president, [illegible] Lobingier, will occupy the [illegible] program hour beginning [illegible]:30 in the auditorium. [illegible] hundred have made reser[illegible]ns for the first luncheon.

[illegible] Myra Reile Miller is chair[illegible] of arrangements for the first [illegible] party to be given on May [illegible] the clubhouse. Already 150 [illegible]s have been sold. Miss Lucile [illegible]n will play the harp during [illegible]s hour. Games of bridge [illegible]sh jongg will begin in the [illegible] room, the assembly and [illegible]brary at 2 p.m. Among those [illegible]ng Miss Miller are Mrs. G. [illegible]Seaside, Mrs. Carlos Hardy, [illegible]s. E. Noble, Mrs. J. Keen, [illegible] William Warmington, Mrs. [illegible]. Mead, Mrs. W. A. Paxton, [illegible]. H. W. Dennis, Mrs. Fred [illegible], Mrs. R. L. Fay, Mrs. Wal[illegible]. Bonynge, Jr., Mrs. Danna [illegible], Mrs. Daisy B. Coats, Mrs. [illegible]. A. Reimers and Mrs. [illegible] Scott.

[illegible] reception will be given in hon[illegible] of Mrs. Florence Moore Kreider [illegible] candidate for the presi[illegible] to succeed Mrs. Lobingier. [illegible] event will take place at the [illegible] of Mrs. Gustav Biorkman, [illegible]attle Place, on one of the [illegible]ons, the date to be announced [illegible]. Mrs. Kreider has been a [illegible]er for twenty-one years and [illegible]sponsored for membership by [illegible]Severance. She was a [illegible]er of the club during the [illegible]ency of Mrs. Tolhurst. To[illegible] with Mrs. O. P. Clark and [illegible]Hoyle Workman she was re[illegible]sible for the success of the [illegible]ast fete, the largest of its kind [illegible] given in the city, which [illegible] more money for the new [illegible]house than any one benefit. [illegible] Kreider has spent many of [illegible] summers abroad. Her chief [illegible]sts in the club have been [illegible] and social service. She was [illegible]ember of the playgrounds com[illegible]ee of the city at one time. [illegible]e was born in Los Angeles and [illegible]e with her family, a pio[illegible]neer, she has been closely [illegible]ied with the interests of the [illegible] family.

Parent-Teacher Associations

The Tenth District Congress of Mothers and Parent-Teachers' Associations will conduct its annual [illegible]ation and election on May 1 [illegible] the auditorium of the Y.M.C.A. [illegible]candidates for the presidency [illegible]s. F. O. McCollock and Mrs. [illegible] Faber. Mrs. McCollock has [illegible] the clinic, aided underprivileged children in public [illegible] and worked for the welfare of children. She was chairman of the Council of Presidents [illegible]. Mrs. Faber has concentrated her efforts on membership. [illegible] has also supported American[illegible]ion work as done in Lemon[illegible] Cottage.

Catholic Woman's Club

Women's night will be observed with a program tonight at the Catholic Woman's Club. Mrs. [illegible] will give a number of [illegible] from J. Whitcomb Riley's [illegible]. Mme. Praeger's pupils will [illegible] a dance number, and Earl [illegible], baritone, will sing, accompanied by Mrs. Devereaux. The [illegible] will begin at 8 p.m.

California Badger Club

[illegible] Loy Galpin will speak on [illegible]ational Relations" at a [illegible] of the Badger Club, [illegible], May 7, at 2 p.m., at [illegible] North Western avenue. Mrs. [illegible] H. Watson will review current events and the Poppyland [illegible] of Hollywood will give [illegible] numbers. Mrs. H. A. [illegible] Mrs. Phoebe James, Mrs. [illegible] Baker and Mrs. Emma [illegible] make up the quartet. A [illegible] hour will follow.

Writers' and Artists' Mutual Club

A May Day opening of the Writers' and Artists' Mutual Club [illegible] in their new home, 2237½ South Hill street, tomorrow at 7:30 p.m.

Los Angeles Travel Club

Dr. Miriam Tracy Whiting will be in charge of the program at the meeting May 3, of the Los Angeles Travel Club. The sessions of the music, psychology and English sections, the regular business meeting and parliamentary drill will be the order of the day.

Hollenbeck Ebell

The Hollenbeck Ebell will give a reciprocity program today before the Woman's Club of Gardena, for the third time this month. The Woman's Club of Burbank heard it on the 22nd and it was given before the Averill Club yesterday. Historical review, writings, drama, songs and readings from California in its beginning down to the present time, are given.

Hollywood Opera Reading Club

Monday, May 5, is election day for the Opera Reading Club of Hollywood. The meeting will begin at 10 a.m. at the Masonic Temple Auditorium, 6840 Hollywood Boulevard. Candidates for the Board of Directors are Mrs. Frank Baum, Mrs. Whiter G. Hudson, Mrs. Jessie D. Nason, Mrs. W. A. Nickel, Mrs. Charles S. Reed, Mrs. J. W. Stoddart, Mrs. P. J. Swearingen, Mrs. Ridlef F. Taylor, Mrs. Charles H. Wondries and Mrs. Albert R. Walker. Five of these will be elected to fill the positions on the board. "La Traviata" is to be the opera reading of the day.

The clubs' contribution for Music Week is to be the giving of "Hansel and Gretel" at the Masonic Temple Auditorium on Saturday, May 10, at 2 p.m. There will be no admission charge.

Hollywood Women's Club

Frederick Warde, noted Shakespearean actor, will give a dramatic recital at the Woman's Club of Hollywood today at 2:30 p.m. Preceding Mr. Warde's appearance, the last art luncheon of the season will be given with Mrs. Gavin Witherspoon presiding. Alma May Cook will discuss "Modernism in Art, Music and Literature." Claude Forsythe, cartoonist, creator of "Joe's Car," will discuss the art of today; and Rocoe Shrader, president of the California Art Association, will talk about "Beauty in Modern Art."

DAMAGE AWARD FOR GAS HEATER BURNS

WOMAN GIVEN $5000 IN SUIT FOR $36,300 AGAINST BUNGALOW LESSEE

One unpleasant phase of life in a modern bungalow court was revealed yesterday in Judge York's department of the Superior Court where Mrs. Corona Hoos was awarded a judgment of $5000 against U. R. Iwwerks, lessee of a court in Hollywood.

Mrs. Hoos, a former tenant in one of the bungalows in Iwwerk's court, sued for $36,300. She asserted the bathroom in the bungalow was so constructed that the water heater was separated from the bathtub by a space of only twenty-seven inches. On December 26, 1923, she said, while she was bathing her baby, her clothes caught fire from the heater and she suffered such severe burns that her life was despaired of for a time.

CHEF WYMAN'S *Suggestions for* TOMORROW'S MENU

Breakfast
Grapefruit
Bacon and Eggs
Toast Marmalade
Milk Coffee

Luncheon
Italian Hash
Romain and Orange Salad
Cream Scones
Chocolate Cake
Milk Coffee

Dinner
Cream of Corn
Celery
Belgian Hare, Marengo
Carrots, Maitre d'Hotel
Lattice Potatoes
Hearts of Lettuce
Baked Fruit Pudding
Milk Coffee

ITALIAN HASH

Chop fine three cupfuls of cold cooked beef and one parboiled calf's brain and mix with a seasoning of salt and paprika, one tablespoonful of olive oil, one tablespoonful of anchovy sauce and the beaten yolks of four eggs. Place in a small buttered baking pan and bake a nice brown. Serve with tomato sauce.

CREAM SCONES

Sift two cupfuls of sifted flour with two level teaspoonfuls of baking powder and a quarter of a teaspoonful of salt; rub into them six level tablespoonfuls of butter and work to a smooth dough with half a cupful of milk and three tablespoonfuls of cream. Roll out one-third of an inch thick on a floured board, cut in rounds with a two-inch cutter, place on a floured baking pan and bake in a moderate oven; brush with four tablespoonfuls of milk mixed with two teaspoonfuls of sugar when nearly done and return to the oven for five minutes.

CHOCOLATE CAKE

Beat six and a half level tablespoonfuls of butter to a cream and beat into it slowly one cupful and two tablespoonfuls of sifted sugar and beat three minutes. Sift two cupfuls of sifted flour and three and a half level teaspoonfuls of baking powder and add a little at a time to the butter mixture with two-thirds of a cup of water and beat three minutes; beat the whites of four eggs to a stiff froth and beat into the cake mixture with one teaspoonful of vanilla extract; beat two minutes and bake in three buttered and floured layer-cake tins in a moderate oven. Cool on a wire rack and fill with chocolate filling.

CHOCOLATE FILLING

Mix in the top of a double boiler one square of grated chocolate, one-quarter of a teaspoonful of salt, one tablespoonful of sugar, three tablespoonfuls of sifted flour and one cup of milk; stir and cook until thick and creamy, add one well-beaten egg yolk and stir and cook one minute. Beat until cool. Beat one-third of a cup of sugar to a cream and beat into it one cup of sifted confectioners sugar and one teaspoon of vanilla extract; combine the two mixtures and beat smooth. Spread between the layers and over the top of the cake and let stand one hour before cutting.

BAKED FRUIT PUDDING

Cover two cupfuls of stale cake crumbs with four cupfuls of scalded milk and let stand until cool; add four tablespoonfuls of melted butter, four tablespoonfuls of sugar, two slightly beaten eggs, half a teaspoonful of salt, half a teaspoonful of cinnamon, half a teaspoonful of ground nutmeg, two teaspoonfuls of grated orange rind, five tablespoonfuls of seedless raisins and two tablespoonfuls of chopped candied orange peel. Pour into butter baking dish and bake forty-five minutes in a slow oven. Serve with custard sauce.

Gilt Frames

Housecleaning is coming apace and a good method of cleaning gilt frames may be welcome. Go over the gilt with a dry cloth to remove all dust. Then wash with warm water in which a medium-sized onion has been boiled. Rub dry with soft cloths.

TWO SAFES RESIST, BUT ONE OPENED

Yeggs Get $1635 From Cafe; Skylight Gang Turned Back

One safe was robbed of $1635 and attempts were made to open two other safes early yesterday, according to reports at Central Police Station.

Mike Copik, manager of the U. S. Lunch Room at 510 South Main street, reported that $1635 had been taken from the safe in the office of his cafe. He told police he was unable to remember whether he had left the safe open when he left the establishment the night before. Entrance was gained to the lunch room, it is believed, by picking the lock at the front.

The skylight gang of yeggs which is believed to have entered more than a dozen places in the last two weeks dropped into Raipha Grocery at 3300 West Washington by the usual method and made an unsuccessful attempt to open the office safe. Police found the dial and both hinges on the strong box broken off. A similar attempt was made on a safe in the office of the Daily Pilot at 349 Fifth street, San Pedro.

True Economy

The handy man removes the rubber heels from his shoes and chifts them to the opposite feet when they begin to run down on one side. Then the reverse side gets the wear and he gets double value out of one pair of rubber heels.

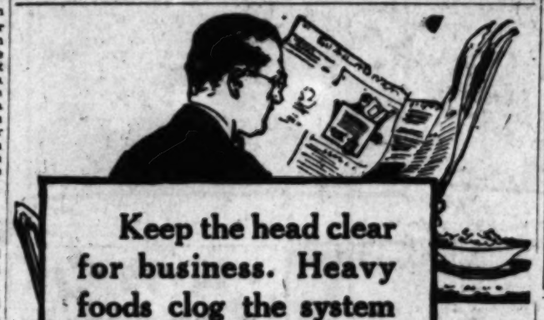

Keep the head clear for business. Heavy foods clog the system and dull the brain.

Kellogg's with milk or cream are pure *nutriment*, easily digested.

Kellogg's CORN FLAKES

Inner-sealed waxtite wrapper —exclusive Kellogg feature.

Blackstone's

Broadway at Ninth

An Exhibition

of great interest to lovers of the beautiful in

Exquisite Hand Made Linens

Beginning today, Blackstone's will present for your interest, this most superb $50,000 collection of linens of great beauty and worth—the needlework of master artistes of France, Belgium, Germany, Ireland, Italy and The Madeira Islands.

Display in Charge of Mr. Philip Schatz, a Linen Expert of Note

Truly a seldom offered opportunity to view the wonderful in

Banquet Cloths
Dinner Sets
Table Covers and Centers
Napkins and Doilies
Runners
Bed Sets, Sheets and Cases to Match

Also a splendid collection of Mosaic Work, in combination with Burano and Filet.

You are most cordially invited to view this display on the Fifth Floor, in the Oriental Rug Display Rooms. Beginning Wednesday—continuing all week.

NICK HARRIS POLICE WHISTLE SAVES ACTRESS

Gritty Girl Thwarts Badge Bandit

"Detective Nick Harris Presenting Gold Police Whistle to Miss Fontaine Larue for Bravery in Putting Assailant to Flight."

"BEAUTIFUL FONTAINE LARUE, internationally known French dancer and screen actress, who on Friday night, thwarted badge bandit's attempt to assault her as she was returning home on Hollywood Blvd. after mailing a letter. In the midst of her struggle with this fiend she succeeded in blowing her NICK HARRIS POLICE WHISTLE which she always carries, and not only frightened him away, but prevented a most dastardly assault." (Substance of news item in daily press, Saturday, April 12th.)

For five months I have virtually preached and advocated the value of this Whistle in just such moments of trouble. I have said every woman should carry one, particularly if they have to be on the streets at night. Also to keep one hanging from your bed post at home in the event of burglars prowling about your house in the darkened hours of nightfall. I have said to keep one in your automobile; you never know when you may need it, as a bandit fears the shrill blast of a whistle more than he does a gun. So get one TODAY—for yourself, your mother, your wife or your sister—and be assured against bodily harm.

If your dealer can't supply you, fill in below order and mail at once.
Out-of-town orders promptly filled. Tomorrow may be too late.

NICK HARRIS DETECTIVES,
900 Pantages Theater Bldg., L. A., Cal.

Price List	
( ) $1.00 for 1	Enclosed find $..... Please mail me at once.....
( ) $1.75 for 2	Nick Harris Police Whistles as per X in Price List.
( ) $5.00 for 6	Name ..... City .....
	Address .....

Special Price in Quantities to Firms Who Wish to Supply Employees

Cleopatra Did Not Know This Beauty Secret

She did not know that there were such things as pores in the skin. If she had known it and could have utilized that knowledge by calling to her aid the magicians of Ancient Egypt the beauty secret of the centuries would have been hers just as it now may be yours.

The secret is this—that fine pores make a fine skin, and a fine skin makes beauty.

Here at last is a beauty aid which *makes the skin beautify itself*. It does this by gently contracting the pores to their childhood fineness so that the skin actually renews its texture and appearance of early youth.

So that you may see this for yourself, Vivaudou of Paris now offers you a free sample of his new Astringent Cream and a free book on creams and their uses. They are yours for the asking. Accept them. Ask for them at your nearest store.

This New Beauty Way

A few applications of Vivaudou's Astringent Cream and your skin begins to look young again. Those aggravating little lines about the mouth and eyes disappear. Flabby skin is taken up so that it presents a soft, firm, smooth surface. Blackheads, so common to a skin with enlarged pores, no longer exist.

That is because the skin, by reason of its renewed pore-fineness, assumes its youthful elasticity. An elastic skin is a normal skin. An inelastic skin is an old-age skin.

Large Pores Kill Beauty

Large pores coarsen the skin because they collect dirt and other foreign matter. Fine pores do not become easily clogged because they prevent outside impurities from entering. Because of this, Vivaudou's Astringent Cream makes an excellent powder base. It refines the pores so that the powder cannot work in, nor the bland oily content of the skin work out too freely to mingle with the powder. Thus the powder remains smooth and does not readily flake off, making frequent applications unnecessary.

Get Your Free Sample Now

Go to the nearest store without delay and get your free sample of Vivaudou's Astringent Cream. In a few days you will see the childhood fineness of your pores gradually restored. Your skin will look and feel better. It will stand the close-up test of your mirror. And you will know that your skin is not artificially beautiful, but *naturally* so.

Three other well-known Vivaudou Creams are Vivaudou's Solidified Cream of Almonds, Vivaudou's Tissue Cream, and Mavis Cold Cream. Now comes this fourth cream wonder, Vivaudou's Astringent Cream which helps the skin to help itself to youthful beauty.

Before the gift supply becomes exhausted get your free sample and free book. You will be glad you did. For you will find that Vivaudou's Astringent Cream actually turns back the years in giving to your pores their early childhood fineness. Obtainable at the stores mentioned below.

Full Size Jar $1.50

VIVAUDOU
PARIS NEW YORK

FREE Ask for your free sample and free book on Creams and Their Uses at any store of Owl Drug Company, Sun Drug Company, or any drug or department store.

Both beautifies the hair and protects the scalp

GOLDEN HAIR WASH

Charles Merchand Co. 720 W. 42 St. N.Y.C.

The Great Stock-Raising Industry

is covered from every angle in the weekly Farm and Tractor Magazine, issued with the Los Angeles Sunday Times.

GOOD FOR WEAK EYES

The quick action of simple camphor, hydrastin, witchhazel, etc., as mixed in Lavoptik eye wash astonishes people. One small bottle helps any case weak, sore or strained eyes. Aluminum eye cup free. At the Dickinson Drug Co., 200 So. Main St., and all druggists.—[Advertisement.

CHICHESTER S PILLS
THE DIAMOND BRAND

SOLD BY DRUGGISTS EVERYWHERE

Serve them a supper deliciously cooked on a Manning-Bowman Table Stove

A SNACK at midnight, after bridge, after the dance, after a motor ride! In the cool of the summer night, there is nothing so refreshing and toothsome as a Newburg or a rarebit.

Such a delicious supper is simplicity itself with a Manning-Bowman Table Stove. A whole meal, breakfast or supper, can be cooked right at the table. Artistically finished in nickel, it is a splendid article.

This handsome table stove can be seen with other Manning-Bowman electric devices at electric shops, hardware and department stores, jewelry and gift shops. The table stove is $12.50 with standard equipment, or $16.50 with waffle attachment.

MANNING, BOWMAN & CO., Meriden, Conn.

Manning-Bowman Quality Ware

Trade-mark
By Means The Best

Manning-Bowman Quality Ware
Distributed Wholesale by
Western Electric Company
301 East 8th Street, *Telephone* TRinity 3321

Here's a better way to wash *Table Linen*

You can safely trust your finest table cloths and napkins to FAB, the soap flakes made with cocoanut-oil. FAB makes quick gentle suds that flow freely through the linen, restoring freshness and beauty.

Why not start now to enjoy the advantages of FAB? It is so safe and easy to use for your washing. Ask for it today at your grocer's.

"FAB is wonderful!"

COLGATE'S

As gentle on your hands as the finest of Colgate's Toilet Soaps

Genuine BAYER ASPIRIN

SAY "BAYER ASPIRIN" and INSIST!

Unless you see the "Bayer Cross" on tablets you are not getting the genuine Bayer Aspirin proved safe by millions and prescribed by physicians for 24 years.

Safe — Accept only "Bayer" package which contains proven directions.

Handy "Bayer" boxes of 12 tablets
Also bottles of 24 and 100—Druggists.

Aspirin is the trade mark of Bayer Manufacture of Monoaceticacidester of Salicylicacid

"TIMES JUNIOR"—*Children's Newspaper*

An 8-page tabloid supplement for young folks—printed in colors—issued every week with the SUNDAY TIMES.

Celebrities of Musical World Give Luster to KHJ

Mrs. Cecil Frankel, V.P. National Federation of Music Clubs — Jules Ledske, Violinist — Raymond Harmon, Tenor — Claire Forbes Crane, Concert Pianist

Judge B. F. Bledsoe, Speaker — Robert A. Odell, President Board of Education — Blanche Nichols, Mezzo-Soprano — Ruth Helen Davis, Playwright and Actress

Lucile Melster, Violinist — Dick Winslow, Juvenile Reporter — Carl Buratti, Cornet

Burkman Brothers Hawaiian Quartet

Kings of the Pineapple Land Pick Wicked Tunes

FAMOUS VIOLA ARTIST AT KHJ

Emil Ferir of Philharmonic Orchestra Features

'Cousin Jim' and Performers Return to Studio

Entire Bill Broadcast is One of Special Merit

BY MELLONINO

Over the rock of musical taste have ebbed and flowed for years the tides of public opinion. And until the last decade it remained defiant to the pressure by retaining its rough surface. But the salt of education has gradually and effectively worn the jagged spots to a semblance of polish which will some day be engraven with such names as Beethoven, Bach, Mendelssohn, d'Indy and others of similar power, if musicales such as was broadcast from KHJ yesterday afternoon continue to pour their sparkling grains into the waters of misunderstanding.

Through the courtesy of Barker Bros., Claire Forbes Crane presented Emil Ferir, who in former years was first viola of the famous Boston Symphony Orchestra, but is now serving in the same capacity with the Philharmonic Orchestra of Los Angeles. His work with these two organizations, coupled with his concert tours in Europe, have pronounced him the greatest viola player in the world. His program included two of his compositions, "Serenade" and "Le Menetrier," which seemed to hide in its phrases a tragic memory of the past rather than a vision of the future. While exotically tinted with the colors of his French masters, Mr. Ferir's works are stamped with a special idiom of his own.

"COUSIN JIM" AGAIN

Harry James Beardsley, more affectionately known as "Cousin Jim," felt again the call of radio and returned to KHJ with an ensemble of performers to assist him. With Eugene Lamb at the Knabe, "Cousin Jim" sang "Little Irish Girl," by Lohr, "wid the warmth of the ancesthra hearth." Bluementhal's "Evening Song" and Cadman's "At Dawning" were included in his program.

Gladys Blackwell Pickering, who personifies the Lass with a Delicate Air, sang "Bendemmeer's Stream" with voice that flowed from the lowest to the highest notes, with the smoothness of the waters suggested by the song's title. "London Bridge is Falling Down on the Isle of Childhood Dreams," by Robinson, was sung with the winsomeness that lives in Miss Pickering's notes.

READINGS GIVEN

Marshall Stedman, whose success with the training of youngsters in the realm of dramatic expression has won for him an enviable reputation, demonstrated last night the histrionic ability which underlies his courses. "Hamlet's Soliloquy" was given with a keen insight into the questions which surged through the mind of the Danish Prince. "The Miracle" from the pen of Mr. Stedman pointed to another quality of the reader, literary expression. "The Highwayman," by Alfred Noyes, completed his share of the program.

Miss Claude Williams pianist and teacher of the piano, played Chopin's "Impromptu in F Sharp," a composition containing the most brilliant scale passages in piano literature. "The Lark" by the famous Russian composer Balakirew was Miss Williams's second and concluding number.

Carl Edward Hatch, violinist appearing through the courtesy of the Butts Music Company, displayed a well-balanced taste in the variety and high character of his program. Accompanied by Mora L. Hatch, he rendered De Beriot's "First Concerto" and followed it with Ovide Musin's "Mazurka de Concert."

STUDEBAKERS HEARD

Appearing through the courtesy of the Glenn Thomas Company and Harry Havener of the Long Beach Brick Company, both of Long Beach, the Studebaker Radio Orchestra drove into KHJ in honor of boys' week and upset the equilibrium of the studio audience with enticing dance tunes. Charles Lindsay, who directs this array of gloom chasers, apparently knows exactly what the folks want to remove their cares. And every spark of jazz that hurtles forth into the air from KHJ returns over the telephone line with added request for more. Rhue Gill, soprano, and Tom Lindsay, baritone, were on hand as usual to give the hearers opportunity to rest their dancing soles. Clint Campbell was compelled to play two cornet solos and Bess Rudisill displayed her command of keyboard ragtime.

Having visited two of the New England States, Prof. Walter Sylvester Hertzog took his hearers to New York and introduced them to Varrazano, who discovered New York Bay and the North River in 1524. His arrival was followed only by occasional visits of trading or exploring vessels until the coming of Henry Hudson in 1609. The professor then described the later migration to New York from the Netherlands.

SANDMAN HOUR

The Sandman brought a note from Queen Titania to Uncle John which contained the parts of a puzzle picture and a request that Uncle John put it together. When he had done so, it proved to be a picture of the Queen of the Fairies which had been made by her artist fairies.

Morris Erenberg, 13-year-old violinist, rendered several selections with a freedom of bowing arm that is not usually expected in a youth of his years. Carl Fischer, 11 years of age, who accompanied him, contributed two piano solos with exceptional poise.

Azalia Collins, dramatic soprano, accompanied by Vernita McCollough, sent the refreshing quality of her voice through Scott's "The Wind's in the South" with a vivacity that gave the cooling breath of wind-swept rain to the song. "I'm a Gypsy Wild and Free" was sung with all the abandon of the romantic nomad.

White's California's, appearing through the courtesy of La Raza Palm Grove, exhibited two characteristics that bear remarkable resemblance of good wine. Improvement with age and joyous intoxication.

Stella S. Ogden, soprano, contributed several songs which were insterpersed with four piano solos by Alice Lee Wiley, pianist composer.

K-H-J The Times Schedule

TODAY'S PROGRAM

12:30 to 1:15 p.m. Ruth Helen Davis, playwright and actress; Claire Forbes Crane, concert pianist; Blanche Nichols, mezzo-soprano; Fred C. McNabb of Aggeler & Musser Seed Company, garden talk.

2:30 to 3:30 p.m. Matinee musicale arranged by Claire Forbes Crane, courtesy of Barker Brothers.

4:00 to 6:30 p.m. Art Hickman's Concert Orchestra from Los Angeles Biltmore.

6:30 p.m. Prof. Walter Sylvester Hertzog, stories of American history.

6:45 to 7:30 p.m. Children's program presenting Evelyn Sheehy, pianist, 15 years of age, pupil of Anna Linsenbard; Dick Winslow, juvenile reporter; George W. Hood, reader; Lucille Melster, violinist, accompanied by Edith Petesch.

8 to 9 p.m. Program through the courtesy of Mrs. J. F. Faber, assisted by Judge Benjamin F. Bledsoe, Carl Buratti, cornet, accompanied by Audrey Buratti; Robert Odell, president of the Board of Education; Burkman Brothers' Hawaiian Quartet; Dr. Mars Baumgardt lecturer.

9 to 10 p.m. Program sponsored by Mrs. Cecil Frankel, vice-president of National Federation of Music Clubs, in honor of Mrs. John F. Lyons, president of the National Federation of Music Clubs. Jules Lepske, violinist; Raymond Harmon, tenor; Grace Andrews, accompanist.

10 to 11 p.m. Art Hickman's Orchestra from the Biltmore.

LOCAL SCHEDULE

TIMES	12:30 P.M. to	1:15 P.M.
TIMES	2:30 P.M. to	3:30 P.M.
Angeles Temple	3:30 P.M. to	4:30 P.M.
Earle C. Anthony	5:15 P.M. to	5:45 P.M.
TIMES	6:30 P.M. to	7:30 P.M.
Angeles Temple	6:30 P.M. to	7:30 P.M.
Earle C. Anthony	6:45 P.M. to	8:00 P.M.
TIMES	8:00 P.M. to	10:30 P.M.
Herald	8:00 P.M. to	9:00 P.M.
Earle C. Anthony	8:45 P.M. to	10:45 P.M.
TIMES	10:30 P.M. to	11:30 P.M.
Earle C. Anthony	10:30 P.M. to	12:00 P.M.

FURS AND CLOTHING TAKEN FROM HOME

Furs and clothing valued at $500 were stolen from the apartment of Miss Blanche Jacobs and Miss Helen Harrigan at 622 North New Hampshire avenue early yesterday morning, according to a report filed at Central Police Station. Entrance to the apartment was gained by the use of a pass key, it was reported.

VOLLMER WILL SPEAK

Chief of Police Vollmer will be a speaker tomorrow at 8 p.m. at the meeting of Los Angeles Post No. 8, American Legion, at 246 South Hill street. Mrs. T. T. Robinson will sing, accompanied by Margaret H. Andrews. Sidney Weinbaum will play.

SPECIAL
3-Tube Portable with Horn, Complete, $55.00 Cash
One Day Only
Terms on Sets
TWO STORES—OPEN EVENINGS
LESTER'S RADIO SHOP
140 S. Spring Street
MEtropolitan 4832. 328 S. Broadway

Gardner Single Control Radio Set
Installed complete $30 to $60. No Tubes, No Batteries, No Trouble.
RADIO DEPT., 511 E. 9TH ST.
Electric Arc Welding of all Metals.
Phone MAin 3203

"it pays 5-ways"

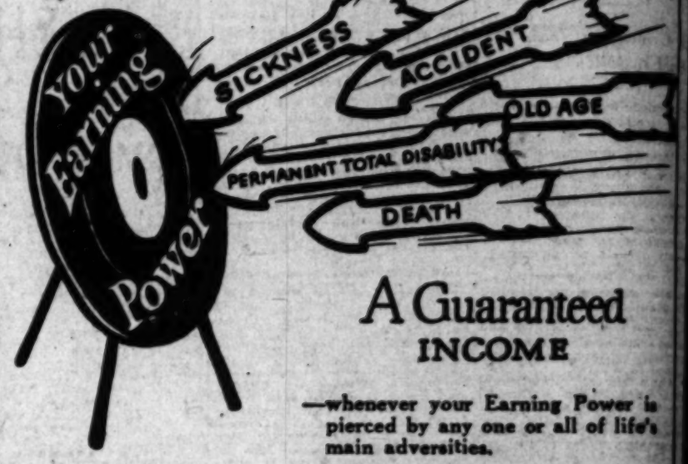

A Guaranteed INCOME

—whenever your Earning Power is pierced by any one or all of life's main adversities.

What would you do if your income were cut off tomorrow?

When sickness, accident or disability lessen your earning power, you can be free from the mental annoyance of trying to make both ends meet if you have a "5-way" policy.

When you pass on, your mind will be at rest, knowing that those you are leaving are provided for.

The Cost Is Surprisingly Low

Five Benefits—One Premium

(1)—*Pays You for* SICKNESS, $200 a month.

(2)—*Pays You for* ACCIDENT, $200 a month.

(3)—*Pays You for* PERMANENT TOTAL DISABILITY, $350 a month for one whole year, and $150 a month thereafter for life.

(4)—*Pays You for* OLD AGE, a substantial monthly income after 65, as long as you live.

(5)—*Pays Your Beneficiary* in case of DEATH, $10,000 for natural death or $20,000 for accidental death. Payable as a monthly income for life if preferred.

Mail Coupon Today!
for Illustrated Booklet

Assets $81,313,368.91. 50 Years Old.

PACIFIC MUTUAL LIFE

Pacific Mutual Bldg., LOS ANGELES. Tel. TRinity 3321.
Gentlemen:
Please send booklet describing your new 5-way policy.
Name
No. Street Town
Occupation
Date of Birth—Month Day Year
187-Times-4-30-24.

Basement Day Scores Again!

—The response of the buying public to our second "BASEMENT DAY" last Monday, was little short of overwhelming.

There is no better—no more conclusive—evidence of the fact that Los Angeles appreciates the endeavors of our 31 Basement Departments in these presentations of exceptional merchandise at unusually low prices,—than the fact that—

The Basement Store Sales
of this last "Basement Day".

Exceeded those of the corresponding day of last year by over 100%

The Broadway Department Store
Broadway Basement
BROADWAY—FOURTH & HILL—ARTHUR LETTS, Jr., President

1,204,110 separate want ads were printed by the Los Angeles Times during 1923—
—largest store in the history of newspapers!

ways"
DENT
OLD AGE
UITY
uaranteed
COME
ur Earning Power is
y one or all of life's
ties.
you do if your in-
ut off tomorrow?
cident or disability less-
power, you can be free
annoyance of trying to
meet if you have a
n, your mind will be at
t those you are leaving
Surprisingly Low
56 Years Old.
MUTUAL LIFE
LOS ANGELES. Cal. Phone 8061
Mail coupon now for
Town
Age Year
187-Times-4-30-24.

Day
gain!
ing public to our
Y" last Monday,
ming.
more conclusive—
Los Angeles ap-
our 31 Basement
sentations of ex-
t unusually low
Store Sales
ment Day".
e of the
of last year
0%
Store
ement
TTS Advertisement

...S FARMERS ...E GIVEN HELP

...ith Calls Agriculture Basis of Business

... Talk; Act for Aid of ...illers, He Advises

... Growth of Industry Back to Soil Work

... business opportunities that ...me to every man and wom... America have been made ... through agriculture," de... E. T. Meredith, former Sec... of Agriculture, in an address ...esterday before the Adver... Club at the Biltmore.

"...business men merely to say, ...griculture is fundamental ... are friends of the farm... just enough," continued Mr. ...th. "We should not only ...t act, and help the farmer ...y possible way, and we ...recognize that such activ... our part is really a sort of ...ed selfishness and that we ...ering the nation and our... real service.

"... whole-hearted support of ... will mean satisfied ... in the country and cities; ...mean a solid foundation un... nation, with no Bolshev... anarchists and no radicals," ...e speaker. "We are doing our ...mmunities a service in ...ing more prosperous condi... are building up our own ... through attention to agri...

JOINT GROWTH

"... there were 175,000,000 ... improved land in the ...States and in the same year ... 425,000 business con... stated Mr. Meredith. "In ... had 275,000,000 acres of ... land and 746,000 busi... With the continuous ... of farming acreage and ... establishments we had, in ...,000,000 acres of improved ... 1,800,000 business con... The increase in business ... has thus been coincident ... increase in the amount of ... acreage."

"... the heads of factories ... business concerns, in ... interest, not to neglect ... the speaker declared ... in "off" years the farm... money to spend, money that ... spend and that he wishes ... in luxuries as well as ...

"... one single source of ...come takes a slump, the ... howlers make so much ... many of you are led to ...erate its effect upon gen... ...ness as in recent months ... case with wheat," said Mr. ...

WHEAT NOT ALONE

"... the speeches quoted al... in our papers one ... that the farmer re... entire income from ... in 1923 the farmer re... for his wheat than he ... his corn, hay, cotton or ... as well as from several ... of animal-product income. ...mer received three times ... for his milk, for instance, ... did for his wheat."

"... it is true that a decreased ... from any one product, such ... is a serious blow to the ... who depend on this crop ... major income, we should ...der, when considering agri... as a whole, that a slump ... one product does not ma... impair agriculture purchas... ...er as a whole."

...ture of the luncheon pro... was the singing of several ... by George McLaughlin, ac... by Mrs. McLaughlin. A. ... Smith, president of the ...nounced that the speaker ...esday will be Rex Good... ...llector of internal revenue.

...hearing for ...F. Champion Now is Sought

...ways for A. F. Champion, ...conviction for the murder ... E. Goldy on January 10, ... affirmed by the State ... Court less than a month ...terday filed a petition for ...ring of the case before the ...rt.

...tention centers on evidence ...ught to show that Champion ...ent at the dice game when ... was killed.

...ying to the petition, Cham... claims that he was in Texas ...e of the murder, as ...n by three witnesses, had ... and value destroyed when ... were arrested on a ... of perjury immediately after ... session and within hear... several jurymen.

"... the attorneys' contention ... brief that the entire case ...ramed" against Champion ... the guilty party has never ...essed of the crime.

FIRE BOAT HELD VITAL TO HARBOR

Danger of Catastrophe and Consequent Halt in Building is Shown

The value of Los Angeles Harbor to the building industry and the necessity for the passage of the $400,000 fire-bond issue on the May 6 ballot as Proposition No. 6, were shown in a statement issued yesterday by H. Riddiford, secretary of the Lumbermen's Exchange, which is an association of the lumber interests of Los Angeles and vicinity.

"So great is the fire hazard at the harbor," Mr. Riddiford said, "that many of our members who have yards along the docks have provided themselves with fire protection so far as is possible to private endeavor, but of course this can be only a drop in the bucket to the large general facilities that are required and which can be provided only by the municipality. The great danger of a conflagration lies in a ship—either a lumber vessel or an oil tanker—catching fire, as it lies moored to the docks. At the present time there is no measure of protection. It is difficult or impossible to fight a fire from the land side.

"The present fire boat is totally insufficient in speed, water capacity and equipment. In fact, it is worse than useless because it is of little availability and yet may give some fancied security. If the harbor was visited by a general fire, such as might easily come with a high wind and the little or no protection now afforded, the effect on the lumber business and Los Angeles would be just this:

"With the docks and yards wiped out, an immediate reduction in the building business would follow. This is for the reason that the rate on green lumber by railroad from the northern mills is $16.50 per thousand against the water rate to Los Angeles Harbor of $7 or $8, or a difference of about $9 per thousand board feet which immediately would have its effect on the building industry. Such business as could be accommodated would be diverted to Redondo, but wharves and yards at that point could handle only a very small fraction of the tremendous lumber business passing through Los Angeles Harbor.

"It seems to us that anyone who believes in a fire-insurance policy will vote for this $400,000 bond issue, because that is what a modern, fast, well-equipped fire boat will be.

"The lumber interests which have long recognized the very dire need of some modern fire equipment at the harbor will require no urgings to go to the polls and vote in favor of this proposition. We are derelict in our duty; these bonds should have been voted and the fire boat should be in commission today, for in twenty-four hours a fire may occur, which the fire boat would have prevented, costing us many millions of dollars and setting back the harbor for a decade."

NECESSITY FOR POLICE BONDS TOLD

Chief Vollmer Issues Statement Explaining Purpose of Issue

Chief Vollmer issued the following statement yesterday showing the necessity for carrying the police bonds on May 6:

"Men who are temperamentally fit and properly trained must be placed in police stations which are so geographically situated as to provide community law enforcement and crime prevention headquarters. Furthermore, the district police stations must be so situated as to conform to a general plan of strategy and to enable squads of officers in automobiles to cut off burglars or bandits who flee from one division to another. A system by which all police stations receive instant teletype reports of any major crime in the city, and rush men to prearranged points for 'cut-off' work is necessarily a part of this plan; and the various parts of the reorganization scheme are interlocking essentials in the creation of a modern police department.

"The fact must not be overlooked that highly-trained specialists will command all of the various bureaus, and that only those employees of the police department who are expert in their work will hold positions of responsibility. Modern weapons and equipment backed by persons possessed of high mental attainments and proven practical ability will give to the citizens of Los Angeles a police department potent in crime prevention and in all activities for the general welfare of the community."

...ES IN DOUBLE SHOOTING

...nd Succumbs to Bullet Fired by Self After Wounding Wife Twice at Beach

By a "Times" Staff Correspondent

...TA MONICA, April 29.—As a sequel to the sensational shoot... the business district at the corner of Hill and Main streets, early ..., Walter Hill died in the Martin Sanitarium this morning ...-inflicted wounds in the stomach and his wife, Anna Hill is ... for her life in the St. Catherine hospital, with two bullet ... in the abdomen. Attendants at the hospital State that Mrs. ... condition is very grave.

... years of age, who had ...ing apart from his wife ... past six months at 61 ...ress, Venice, called on ... a local telephone opera... ...nded with her mother, ... Wallace, 2646 Fifth ...rly last evening and asked ... a walk with him. Mrs. ...rying their small child ... her arms, walked to the ... Hill and Main streets. ...rning Hill drew a re... shot his wife twice ... stomach, then turning ...ainst his own body, ... times.

... had deliberately ... kill his wife and him... ...dicated in a note which ... his room and although ... no particular person ... intended for a half ... Looney of Pittsburg, ... Hill had been receiv... aid. In the note he ... the brother in the east... ...care for his daughter Louise. In another letter Hill expressed a desire to sell a manuscript so that the little daughter might have funds when he and his wife were dead.

Some six months ago Hill became separated from his wife, following a long period of domestic squabbling, according to police. Last January Hill made an unsuccessful attempt to end his life when he drank a vial of poison. More than a year ago he was arrested on a battery charge and confined in the Venice jail for a week.

First reports received from the hospital last night were to the effect that Mrs. Hill had been struck only once, but attendants this morning stated that a second bullet, which has not been located by surgeons, penetrated the abdomen of the woman. A second operation will be necessary to save her life, it was learned.

Hill's body is in the O. A. Kirkelie morgue, pending funeral arrangements which have not been completed.

Blackstone's
Broadway at Ninth

Ending April With More Splendid Values!

Charming Spring and Summer Frocks of Silk

in a last-day-of-the-month-selling at

$22.50 $42.50 $62.50

Values to $49.50 *Values to $75.00* *Values to $125.00*

For afternoon—street—dinner—dance

With a world of distinction, and far more of the smart than one would ordinarily expect at such low prices, these dresses come in this special event to show once more how important is Blackstone value sincerity!

Flat Crepe—Canton—Georgette—Chiffon Lace—Beautiful Novelty Prints

In styles, that, in typical Blackstone manner, will play Fashion's most charming role for many months to come—surely wisdom's part to purchase, when so much loveliness may be bought so moderately!

Sizes for miss and matron—from 14 to 46½!

THIRD FLOOR—BLACKSTONE'S

Smartly Fashioned Suits

—are wonderful at

½ Less

Two and three-piece suits—of fine wools and beautiful silks—for every occasion of Summer—suits to utterly and delightfully surprise—when so specially offered as are these reduced one-half at Blackstone's Wednesday!

Severely simple—trig to a degree—or luxuriously elaborate—whatever Milady has planned for her Early Summer Costume—she will find it in this event that will do much to make this last-day-of-the-month most noteworthy.

THIRD FLOOR—BLACKSTONE'S

Famous Makes Corsets Reduced One Half!

Discontinued models of splendidly made and fitting Gossard, Modart, Bien Jolie and Blackstone Corsets—models designed for slender, average and stout figures — style especially created to best bring the slender lines of fashion.

At one-half reductions, these are exceptionally worth while.

Sizes 24 to 38—$3.00 to $27.50—one-half less!

FOURTH FLOOR—BLACKSTONE'S

Savings For Men! Foulard Ties 95c

We believe that seldom, if ever, have men been offered such really good looking, splendidly tailored ties at price so low!

Open ends—foulard ties in great assortment of distinctive colors.

"Butterfly Bats"—bow ties cut as men desire—splendid at 95c.

Fancy Hose—silk and mercerized—all colors—regularly 65c—special at 45c, six pairs for $2.40

FIRST FLOOR—BLACKSTONE'S

500 Pairs Only! Women's Silk Stockings $1.65

—regularly up to $3.50

Stockings taken from regular Blackstone stock, and specially reduced to only $1.65 for today only! All perfect—full fashioned—both all-silk and lisle tops—Spring and Summer shades. Sizes and colors are broken—but all sizes and colors are in the lot.

FIRST FLOOR—BLACKSTONE'S

More Values from the Fourth Floor!

Cotton Frocks

—to sell specially at

$3.65

Tissue gingham—checked and plain gingham—adorably fashioned frocks—in a host of lovely styles, that one expects to find in home frocks of greatly higher prices—that one is delighted to find at this low cost at Blackstone's, in this last-day-of-the-month event!

Trimmed in the ways that women like—the charming, unusual ways that evidence their greatly higher worth! In colors that the summer mode has most favored — blue, pink, orchid, maize, jade, brown, navy, black, white—and all those other becoming colors one desires!

Cotton Crepe Night Robes $1.65
Tailored styles, smartly hemstitched.

Silk Envelope Chemise $2.85
Silk radium, tailored, hemstitched styles.

FOURTH FLOOR—BLACKSTONE'S

Entire Stock Distinctive

Millinery

Silks, Leghorns, Bangkoks, Combinations

¼ Less

All Hats, Flowers, Feathers, Hat and Scarf Sets

Everything in the Blackstone Millinery Shoppe in this sale at the same drastic reductions that make buying a hat for one's every costume a thing of joyful economy!

Many hats are newly arrived—all are smartest, of course—and all are extraordinary at one-fourth less marked prices!

SECOND FLOOR—BLACKSTONE'S

41-Piece Layettes-Special at only $15

Consisting of three silk and wool shirts, three binders, three gowns, four Gertrudes, three dresses, one blanket, and two dozen Cozy Down Diapers—regularly costing $22.85, special at $15.00!

Flannelette or knit gowns	75c	Tots' Colored Rompers	$1.00
Cozy Down Diapers, dozen	$1.85	Kapock Pillows	60c
Rubber Pants	25c	Hand Scalloped Pillow Covers	85c
Rubber Sheets	$1.00		

For Girls! Muslin Underwear 85c

Consisting of combinations, slips, drawers and gowns—a group very worth while.

Girls' Warner Waists	35c	Sleeveless and Slip-On Sweaters	$5.95
Dimity Blouses	$1.95		
Roshanara Skirts	$9.75	A Selected Group Summer Hats	$4.95

FIFTH FLOOR—BLACKSTONE'S

Continuing the MIRROR SALE! At Two Wonderfully Low Prices!

$9.45

A selling event transcending any and all Blackstone's previous sales—sales that in themselves have created value history!

All these mirrors are way above what you would expect to find at these two prices that you often pay but for inferior mirrors—these are all beautifully mitred—are in a host of exquisite tints—all glass is good commercial plate glass—all corners are ornamented—mirrors wonderful in every sense of the word!

One or three-panel effect—sizes ranging from 20x45 inches to 22x50 inches!

$16.45

SIXTH FLOOR—BLACKSTONE'S

Social Service Board to Aid Child Clinic

At a meeting of the Social Service Commission yesterday the commission went on record as publicly indorsing the work and activities of the Child Guidance Clinic which was established in the city last October for a year's demonstration of its usefulness.

Expression was given at the commission meeting to the clinic's work, which was declared to be the very essence of a highly-developed social service. As the organization is about to begin a membership campaign to insure its permanence in the city the commission also expressed itself as approving the drive and asked that the public generally support the move.

The clinic was established last October at 1401 South Grand avenue under the auspices of the Southern California Society for Mental Hygiene for the purpose of correcting mental and nervous defects of normal children which might hinder their success in later years.

The organization is being financed for one year by the Community Health Fund of New York and was established in Los Angeles last fall in preference to twenty-seven other competing cities.

In an effort to assure permanent financial support for the clinic after the year's demonstration period has expired, the sponsors of the organization are about to undertake a drive for 20,000 members.

Lions Travel Through Snow

The lions of Mount Atlas are far the largest of their species and capable of enduring extreme cold, frequently traveling long distances through deep snow.

MEXICAN QUARREL ENDS IN SHOOTING

ONE TAKEN TO HOSPITAL, WOUNDED; OTHER PUT IN JAIL

A gun battle at dawn yesterday between two Mexicans over failure to deliver a letter to a woman ended with one of the men in the General Hospital and with the other in the County Jail.

The wounded man is Guadalupe Groscos. He is in serious condition at the hospital from a bullet wound through the chest. The uninjured marksman, according to Deputy Sheriff A. C. Patton, is Rivielo Ramoes.

The duel, according to the officers, came as a climax to a bitter quarrel between the two men at the home of Ramoes on Telegraph Road near the Simons brickyard.

STAY LATE IN PARK; TWO TAKEN TO JAIL

Elysian Park after midnight is a poor place for persons to loiter. This was shown yesterday when shortly before dawn Officers Strangeland and Harbour of the police reserves came on two men in an automobile. After questioning the men admitted, the officers reported, that they had stolen the auto in San Pedro. The car belong to H. J. Cole of 949 Summerland avenue, San Pedro, the officers said. Both men were taken to the City Jail and booked on suspicion of grand larceny. They gave the names of Wayne Walling of 5249 Meridian avenue, and Louis Dickey of 350 West Second street, San Pedro.

Suburban and Neighborhood Theaters

WEST COAST THEATERS, INC.

ANAHEIM

CALIFORNIA
Wed.—Grant Turnum in "The Fighting Coward"
Thurs.—Dune Hayes, Ophis Brasher in "Thunderbolt" and Vaudeville
Fri., Sat.—Rose Adoree in "Women Who Give"

FAIRYLAND
Sat., Sun.—Nita Naldi, Matt Moore in "The Breaking Point"

ALHAMBRA

ALHAMBRA
Wed.—Buck Jones in "Cupid's Flyaway" and Vaudeville
Thurs., Fri.—Ella Shaw
Sat.—Douglas MacLean in "Sunshine Trail" and Vaudeville

SAN LUIS OBISPO

ELMO
Wed.—Lon Chaney in "The Hunchback of Notre Dame"
Thurs.—Nita Naldi, Conrad Nagel in "Lawful Larceny"
Fri.—House Rented to High School
Sat.—Mae Murray in "Fascination"

EL MONTEREY
Fri.—"Society"
Sat.—"Chastity"

RIVERSIDE

MISSION
Wed., Thurs.—Richard Barthelmess in "The Enchanted Cottage"
Fri., Sat.—House Peters in "Held to Answer" and Vaudeville

REGENT
Wed.—Mae Murray in "Madamoiselle Midnight"
Thurs., Fri., Sat.—Nita Naldi, Matt Moore in "The Breaking Point"

SANTA BARBARA

CALIFORNIA
Wed., Thurs., Fri., Sat.—Barbara La Marr, Bert Lytell in "The Eternal City"

PALACE
Wed., Thurs.—Herbert Rawlinson in "His Mystery Girl"
Fri., Sat.—Comical Program of Short Subjects

MISSION
Wed., Thurs.—Viola Dana in "Her Fatal Million"
Fri., Sat.—Monte Blue in "Loving Lies" and Vaudeville

GRANADA
Wed., Thurs., Fri., Sat.—Jackie Coogan in "A Boy of Flanders"

HOLLYWOOD

HOLLYWOOD 6704 Hollywood Blvd.
Now Playing—Richard Barthelmess in "The Enchanted Cottage"

APOLLO 5840 Hollywood Boulevard
Wed.—Robert T. Haslett, Alma Rubens in "Under the Red Robe"
Thurs.—"Steadfast Hearts" and Vaudeville
Fri., Sat.—Baby Peggy in "The Darling of New York"

WILSHIRE 8321 South Western
Wed., Thurs.—Pola Negri in "Shadows of Paris"
Fri., Sat.—Wesley Barry in "George Washington, Jr."

GRANADA 7125 Sunset Boulevard
Wed., Thurs.—Pola Negri in "The Spanish Dancer"
Fri., Sat.—Tom Moore in "Big Brother"

PARAMOUNT 5520 South Hoover Blvd.
Wed., Thurs.—Anna Q. Nilsson, Milton Sills in "Flowing Gold"
Fri., Sat.—Strongheart in "The Love Hustler"

LOS ANGELES

ALHAMBRA 751 South Hill Street
Now Playing—Richard Barthelmess in "The Idol Dancer"

SHAMROCK 600 S. Hill Street
Wed., Thurs.—Booth Tarkington's "Penrod and Sam"
Fri., Sat.—Charles Ray in "The Deuce of Spades"

CIRCLE 6912 Manchester Avenue
Wed.—Thomas Meighan in "Pied Piper Malone"
Thurs.—House Peters in "Held to Answer" and Vaudeville
Fri., Sat.—Anna Q. Nilsson, Milton Sills in "Flowing Gold"

STRAND 4411 Manchester Avenue
Wed., Thurs.—Gloria Swanson in "The Humming Bird"
Fri., Sat.—Colleen Moore, Anna Q. Nilsson in "Painted People"

ROSEBUD 1940 Central Avenue
Wed.—Monte Blue, Irene Rich in "Finishing Practice"
Thurs., Fri.—Thomas Meighan in "Pied Piper Malone"
Sat.—Norbert Rawlinson in "The Clossney" and Vaudeville

RIVOLI 4915 South Western Avenue
Wed.—Jack Hoxie in "The Phantom Horseman" and Vaudeville
Thurs., Fri.—Conrad Nagel, Colleen Moore in "Through the Dark"
Sat.—"The Night Message" and Vaudeville

CARLTON 54th St. and Western Avenue
Wed.—Claire Windsor in "Nellie the Beautiful Cloak Model"
Thurs., Fri.—Pola Negri in "Shadows of Paris"
Sat.—Bryant Washburn in "The Love Trap" and Vaudeville

TEMPLE 39th and Vermont
Wed.—Reginald Denny in "Sporting Youth" and Vaudeville
Thurs., Fri., Sat.—Colleen Moore, Anna Q. Nilsson in "Painted People" and Vaudeville

VICTORIA 3579 West Pico
Wed., Thurs.—Carlton Griffith, Conway Tearle in "Lilies of the Field"
Fri., Sat.—House Adoree in "Women Who Give"

SUNBEAM 60th and Compton
Wed., Thurs.—Claire Windsor in "Nellie the Beautiful Cloak Model"
Fri.—"Desire" with John Bowers, Marguerite de la Motte and Vaudeville
Sat.—Charles Ray in "The Deuce of Spades"

OPTIC 333 South Main Street
Wed., Thurs., Fri., Sat.—James Kirkwood in "The Eagle's Feather"

REGENT 447 South Spring Street
Wed., Thurs., Fri., Sat.—Jack Hoxie in "The Man From Wyoming"

CAPITOL 530 South Spring Street
Wed., Thurs.—Douglas MacLean in "The Yankee Consul"
Fri., Sat.—"No Mother to Guide Her"

LIBERTY 326 South Main Street
Wed., Thurs.—William Russell in "Broken Glass"
Fri., Sat.—Special Program of Short Subjects

CASINO Vernon and Central
Wed., Thurs., Fri., Sat.—Carlton Griffith, Conway Tearle in "Lilies of the Field"

SANTA ANA

YOST
Today & Thurs.—"Her Temporary Husband" and Vaudeville
Fri. & Sat.—Lenore Ulric in "Tiger Rose"

WEST-END
Today & Thurs.—"Fabulous Paradise"
Fri. & Sat.—Douglas MacLean in "The Yankee Consul"

TEMPLE
Today & Thurs., Fri. & Sat.—"Chains for Divorce"

ORANGE

COLONIAL
Today—"Dawn of a Tomorrow" and Comedy

FULLERTON

RIALTO Shows at 2:30 and 7:30 only
Today & Thurs.—William DeMille's "Nathaniel"
Fri.—James Cruze's "The Fighting Coward"

SOUTH PASADENA

COLONIAL Shows at 7:00 & 8:30 P.M.
Today & Thurs.—"Pleasure Mad"

BELL

MAYBELL
Today & Thurs.—"Sacramento"
Fri. & Sat.—Richard Barthelmess in "The Enchanted Cottage"

COMPTON

CALIFORNIA
Today—Harry Carey in "The Night Hawk"
Thurs., Fri.—Viola Dana in "The Social Code"
Sat.—"Smashing Barriers" and Comedy

GLENDALE

GATEWAY San Fernando Road and Glendale Blvd.
Today—Vaudeville and "Rose"
Thurs., Fri. & Sat.—"The Eternal City"

WATTS

YEAGER
Today—"The Brass Bottle"
Thurs. & Fri.—Jackie Coogan in "A Boy of Flanders"

MONROVIA

COLONIAL
Today & Thurs.—Douglas MacLean in "The Sunshine Trail"
Fri. & Sat.—"The Greatest Day"

UPLAND

COLONIAL
WATCH FOR OUR PROGRAM

HAWTHORNE

HAWTHORNE
Today & Thurs.—"The Dancer of the Nile"
Fri. & Sat.—Viola Dana in "Spread Lips"

WEST COAST THEATERS, INC. Continued.

LYCEUM 327 South Spring Street
Wed., Thurs.—James Kirkwood in "The Eagle's Feather"
Fri., Sat.—Richard Barthelmess in "Twenty-One"

GRAND 116 South Main Street
Wed., Thurs.—Ralph Lewis, Warner Baxter in "Blow Your Own Horn"
Fri., Sat.—Herbert Rawlinson in "The Cleanup"

MOON 323 South Main Street
Wed.—Ernest Torrence in "The Fighting Coward"
Thurs., Fri., Sat.—Forrest Stanley, Colleen Moore in "Through the Dark"

TIVOLI 4219 Central Avenue
Wed.—"Desire" with John Bowers, Marguerite de la Motte
Thurs., Fri.—Robert T. Haslett, Alma Rubens in "Under the Red Robe"
Sat.—"Steadfast Hearts"

RED MILL Belvedere Gardens
Wed., Thurs., Fri.—Gloria Swanson in "The Humming Bird"
Sat.—Marie Prevost, Allen Lake in "Red Lights"

VENICE

CALIFORNIA
Wed., Thurs.—John Barrymore in "Beau Brummel"
Fri., Sat.—Ed (Hoot) Gibson in "Hook and Ladder" and Vaudeville

NEPTUNE
Wed., Thurs., Fri., Sat.—"The Warfare" with Marie Prevost, Louise Fazenda

REDONDO

CAPITOL
Wed., Thurs.—House Adoree in "Women Who Give"
Fri., Sat.—Mary Alden in "Steadfast Hearts" and Vaudeville

ART
Wed.—John Bowers, Marguerite de la Motte in "Desire"
Thurs., Fri.—Madge Bellamy in "No More Women"

HERMOSA BEACH

METROPOLITAN
Wed.—Robert T. Haslett, Alma Rubens in "Under the Red Robe"
Thurs.—William Desmond in "Brazilian Romance" and Vaudeville
Fri., Sat.—Mae Murray in "Madamoiselle Midnight"

LONG BEACH

LIBERTY
Wed., Thurs., Fri., Sat.—Rex Ingram's "Scaramouche" with Alice Terry, Ramon Novarro

SAN PEDRO

CABRILLO
Wed., Thurs.—Carlton Griffith, Conway Tearle in "Lilies of the Field"
Fri., Sat.—Douglas Fairbanks in "The Mark of Zorro" and Vaudeville

SANTA MONICA

CRITERION
Wed., Thurs.—Marie Prevost, Louise Fazenda in "The Waiters"
Fri., Sat.—Richard Barthelmess in "The Enchanted Cottage"

"TIMES" FROLIC OPENS FRIDAY

Two-Day Celebration for Junior Club Ready

Traveling Vaudeville and Tons of Eats Free

Get Badge from Aunt Dolly and Join the Fun

Friday will see the start of the great May Day carnival of the Junior Times Club, one of the largest and most pretentious affairs ever staged by the children of any city in the United States.

The two-day celebration features a traveling vaudeville show and truckloads of refreshments. The first day, Friday, will be Hospital Day. Junior Times Club players and picked vaudeville acts will be taken to the Orthopedic Hospital and the Children's Hospital to entertain the little invalids.

Saturday will see two distinct and separate picnics, one at the Maude Booth Home for Boys and Girls for a get-together meeting, and the other at the Los Angeles Orphan Asylum.

The Orpheum on Wheels, a traveling vaudeville show to be transported by trucks, will visit each institution. Tons of ice cream, cakes and other goodies have been arranged for and every child in Los Angeles is invited. A Junior Times Club badge admits to any of the parties. Badges are free for the asking, just write Aunt Dolly in care of The Times.

WON'T GET LOST

Picked squads of Los Angeles policemen, aided by committees from The Times organization, will be on hand to see that no children are lost during the big party. Children who live at home will have an opportunity to meet those who live in the institutions, and all are members of The Times Club, many being captains and generals in Aunt Dolly's unique organization.

The first day's program will be devoted to the children in the two big hospitals to be visited. The Times trucks will carry the Traveling Troubadours to the two institutions and the talented players of the Junior Times Players' Club, professional vaudeville performers and motion-picture stars will visit each ward.

Because of the huge array of talent, both in the Junior Times Club's Players' section and the professional talent offered, the bill has been arranged as a two-day program, an entirely different list of attractions to be played Saturday from those to be played Friday.

SEE JACK HOXIE

The second day will see fully 25,000 guests, according to Aunt Dolly's estimates. The two big institutions will throw open their grounds, and truckloads of performers for the big show and refreshments for the big intermission will arrive. The program will be elaborate.

By special arrangement with Julius Bernheim, general manager at Universal City, who has taken such a keen interest in the work of the club, Jack Hoxie, picture star, will be present with his horse, and will tell of life on the ranges.

It is suggested that every member of the club plan to attend the party at the institution nearest home, but this is not compulsory. The Junior Times Club badge will admit to any of the affairs.

UNITED THEATERS

LOS ANGELES

UNITED ARLINGTON 2488 W. Washington St., L.A.
Tonight—James Barrows in "The Old Fool"
Thurs., Fri. & Sat.—Special Cast in "Pleasure Mad"

UNITED COLONIAL 5421 South Vermont
Tonight—Mabel Normand in "Nicky"
Thurs., Fri. & Sat.—Wallace Reid in "Richard The Lion Hearted"

ANAHEIM

UNITED 326 E. Center St. Anaheim
Tonight & Thurs.—Dorothy Mackaill in "The Fair Cheat"
Fri. & Sat.—Mabel Normand in "Nicky"

ALHAMBRA

UNITED 108 E. Main St. Alhambra, Cal.
Tonight & Thurs.—Special Cast in "Keep 'Em Sharp"
Fri.—Wm. Fairbanks in "Law Hustlers"
Sat.—Special Cast in "Souls in Bondage"

EAGLE ROCK

UNITED 3056 Eagle Rock Blvd., Eagle Rock
Tonight—House Peters in "Held to Answer"
Thurs.—Tom Moore in "Big Brother"
Fri. & Sat.—Special Cast in "The Eagle's Feather"

AVALON

UNITED STRAND AVALON
CATALINA ISLAND
Tonight—Anita Stewart and Ralph Lewis in "Sowing the Wind"
Thurs.—Neal Hart in "Wyd o' the Paso"
Fri.—Wm. Fairbanks in "Hell's Border"
Sat.—Gloria Swanson and Rudolph Valentino in "Beyond the Rocks".

T. D. & L. THEATERS

PASADENA

STRAND
Now Playing—Thomas Meighan in "The Confidence Man"

FLORENCE
Now Playing—Jackie Coogan in "A Boy of Flanders"

EGYPTIAN
Now Playing—"The White Sister"

RAYMOND
Now Playing—"The Jack O' Clubs" and Vaudeville

GLENDALE

T. D. & L.
Today and Tomorrow—"Nellie, the Beautiful Cloak Model" and Vaudeville
Fri., Sat.—Richard Barthelmess in "The Enchanted Cottage"

HUNTINGTON PARK

HUNTINGTON
Today and Tomorrow—Thomas Meighan in "The Confidence Man"
Fri., Sat.—John Barrymore in "Beau Brummel"

TAFT

HIPPODROME
Today and Tomorrow—Barbara La Marr in "The Eternal City"
Fri., Sat.—"Big Brother"

LOS ANGELES

DE LUXE 632 South Alvarado
Last Day—Pola Negri in "Shadows of Paris"
Starting Tomorrow—Viola Dana in "The Social Code"

ALVARADO 710 South Alvarado
Today and Tomorrow—Ernest Torrence in "The Brass Bottle"
Fri., Sat.—Douglas MacLean in "The Sunshine Trail"
Fri., Sat.—Pola Negri in "Shadows of Paris"

ROOSEVELT 6th and Vermont
Last Day—Colleen Moore in "Painted People"
Thurs.—Douglas MacLean in "The Sunshine Trail"
Fri., Sat.—Pola Negri in "Shadows of Paris"

THEATORIUM 1824 Sunset Boulevard
Last Day—Barbara La Marr in "The Eternal City"
Thurs.—Douglas MacLean in "The Yankee Consul"
Fri., Sat.—"Flowing Gold"

Junior Players for May Day Fete

LaVonna Sisters

Vernon and Verle Peck

Peggy Campbell

Sadie Campbell

Loomis Twins, Virginia and Maxine

BOYS VISIT DOWNTOWN INDUSTRIES

Phase of National Event; High-School Students to Take Teachers' Places

Hundreds of boys of Los Angeles visited the downtown central offices of the telephone company and other big concerns yesterday in observance of "Industrial Day" of Boys' Week. Special guides were provided. Boys' Week began last Sunday and will continue until Saturday night. The movement is national in scope.

Today the Los Angeles High School will be turned over to the male students and teachers. All the executive offices from principal down will be manned by boys who will teach all classes. Recitations will be held at the regular hours and the school routine will proceed as customary. The teachers will have the day off. At the assembly hour there will be a rally in support of the baseball team which plays it first game Friday.

Today will be observed as "Entertainment and Athletic Day," with Robert S. Weaver chairman. Following is the schedule for the remainder of the week:

Thursday: Boys' Loyalty Day and parade, Col. E. W. Clark chairman.

Friday: Boys' Day at Home, J. Wiseman McDonald chairman.

Saturday: Boys' Day Out of Doors, C. B. Raitt chairman.

The Los Angeles Railway Company has agreed to aid in the parade of 15,000 boys tomorrow in celebration of Boys' Week by transporting marchers from various points on the system to the downtown district. Although service is expected to be slightly disorganized during the period the railway is transporting the marchers the Mayor's committee pointed out that it would be in a good cause.

CLEANER ROBBED

Jack Moore, owner of a cleaning and dying establishment at 1309 West Ninth street, reported to the police yesterday that burglars entered his place of business and obtained $1000 in clothing and $100 from the cash register. The thieves entered by prying a heavy iron bar on a rear window, Moore said.

ANNUAL FISHERY BATTLE WAGING

Post-Lenten Casualties May Reach 30,000 Pounds

Boat Owners in Half Victory by Peddling Catch

Yearly Accusation Made of Wholesalers' Trust

The annual post-Lenten battle of fish was again in full sway at Los Angeles Harbor yesterday. Observers predicted that the casualties would be 30,000 pounds of fresh-caught barracuda and rock cod.

The battle began with the flat refusal of fish wholesalers at the harbor to purchase the catch of sixty fishing boats which arrived in port Monday and yesterday. The buyers declared that they would not purchase the fish at any price because the market was flooded and their coolers filled with fish which they are unable to dispose of.

Gilbert C. Van Camp, representing a group of fishermen who operate about sixty boats, replied to this with the charge that the wholesalers at the harbor had formed a combine to batter down the price and that they were boycotting the group he represented.

He went into the open market and succeeded in selling 30,000 pounds of fish to grocers and merchants in the downtown section of the city but he has been unable to dispose of the remaining 30,000 pounds. Unless this is quickly sold it will be left to spoil, it was said.

The fishermen say they have been receiving from 4 to 8 cents a pound for fish which is retailed here at about 32 cents a pound. They charge that seventeen fish wholesalers have formed a virtual "trust" which fixes the price at will and that the refusal of the wholesalers to buy the fish brought in Monday and yesterday is part of the price-fixing scheme.

Only two boatloads of fish were sold at the harbor yesterday. The sellers are not enrolled in the group of fishermen represented by Van Camp, it was said.

The differences between the fishermen and the wholesalers are of almost annual occurrence, coming just after the Lenten season when the demand for fish falls off to a considerable extent.

HEIRESS OF BALDWIN IN COURT HERE

Suit by Former Manager for $50,000 Set for Trial in City Today

Selection of a jury to hear the testimony in the trial of the suit for $50,000 brought by Edwin H. Moore against Anita M. Baldwin, daughter of the late E. J. "Lucky" Baldwin, was scheduled to get under way today in Judge Hewett's department of the Superior Court, where the case has been set for trial.

Moore, a World War veteran and former manager of Mrs. Baldwin's interests, based his suit on the assertion that the sum asked for was due him for extraordinary services he said he performed for Mrs. Baldwin during the time he was in her employ. Moore stated that these asserted services were of such a nature that he was entitled to compensation in addition to that called for in his contract with Mrs. Baldwin.

Correspondence carried on between Mrs. Baldwin and Moore, and occasionally giving a glimpse into the personal affairs of Mrs. Baldwin and her two children is expected to be read into the record when the case gets under way.

The letters of Mrs. Baldwin to Moore were incorporated in a deposition given by the latter and now on file in the Superior Court. Moore first instituted action against Mrs. Baldwin in the Superior Court of San Francisco county, but the case was transferred to the local court on motion of Mrs. Baldwin's attorneys.

BURGLARS TAKE RAW FURS IN STORE RAID

Raw furs valued at $700 were stolen from the hardware store of R. W. Trumbower at 1586 West Washington street early yesterday morning, according to a report made by Mr. Trumbower to the police. Burglars entered the establishment, it was reported, through a show window which was in a state of repair.

Von Garten and Dean Returned From Bay City

Baron George Von Garten, said to have posed in Hollywood society as a member of the Swedish nobility, was brought back from San Francisco yesterday where he was arrested at the request of local police on suspicion of having stolen $3000 worth of jewelry from the home of Mrs. Mary Greeley at 6234 La Mirada street. With him also under arrest was Dolander Dean, his valet-secretary. They were returned here in the custody of Detective Lieutenants O'Connor and Hickey.

The arrests were made by San Francisco officers on information from Assistant Captain of Detectives Cato, head of the police burglary squad here.

According to the police Van Garten and his valet-secretary rifled Mrs. Gresly's jewel box while they were guests at her home following an acquaintance made on a tour of the Grand Canyon.

MATE'S FAILURE TO SHAVE NOT CRUELTY

HUSBAND DOESN'T HAVE TO BE TALKATIVE EITHER, JUDGE DECIDES

Just because a husband is not inclined to be talkative and does not shave often enough to please his wife is no reason the latter should be entitled to divorce, Judge Fleming of the Superior Court ruled yesterday in denying Mrs. Mary Helen DeLong a decree of divorce from James Paul DeLong.

Mrs. DeLong charged that her mate refused to converse with her, was morose and untidy. She sought to construe her allegations as grounds for divorce for asserted cruel treatment. The court held, however, that there was no affirmative showing made that DeLong had been cruel to his wife. DeLong was in court and in an answer filed to his wife's suit made a general denial of all her assertions.

SEE-AMERICA AUTHOR HERE

Originator of Famous Slogan Arrives by Auto From Denver, Practicing Own Doctrine

Reaching Los Angeles yesterday after a trip by auto which began in Denver on the 13th inst., Sam F. Dutton, Denver hotel owner, has completed the first part of a demonstration undertaken to convince his fellow-men that he practices what he preaches.

Sam Dutton, now ensconced at the Biltmore, is the father of the famous slogan "See America First." He originated it one day a number of years ago when he got to thinking of what oodles of money Americans are paying out annually to see sights in Europe and other parts of the planet when with less outlay they might see far more thrilling things in their own country. Ever since then Mr. Dutton has been working tooth and nail in an effort to induce the American tourist to give his own country the once-over before going abroad.

VACATION EXAMPLE

His present tour was undertaken partly as a vacation and partly to set an example to other travelers. The first part of his itinerary, which ended with Los Angeles, followed the old Santa Fe Trail and included a number of places in New Mexico and Arizona. He will remain here for some days and will then resume his travels, his aim being to visit every part of the Pacific Coast before returning home.

Referring to his tour, Mr. Dutton expressed himself especially pleased with the excellence of the roads over which he had traveled. "The highway system between here and Denver has now been improved to such an extent that a tour by automobile involves no hardships," he said. "We experienced no difficulties at any stage of the journey.

NO MORE DESERT

"It is not too much to say that the excellent roads have completely eliminated the American desert. Where formerly the traveler faced many hazards in seeking to traverse the endless areas of sand and cactus in the desert regions, he can now follow the well-established roadways in perfect safety and with no particular hardships."

He added that the 'See America' idea had taken a firm hold and that the number of travelers who visit the scenic sections of this country is increasing by leaps and bounds every year. In this connection he suggested that the opposition that has prevailed to some extent against auto camps is gradually dying out. "I predict that in a short time there will be no voices raised against auto camps or against any agency that directly or indirectly has to do with making travel easier," he said.

Theaters—Amusements—Entertainments

The PLAYHOUSE Figueroa at Ninth
NEAR ALL LEADING CAR LINES—AMPLE PARKING
OPENING MONDAY MAY 5th EVES. AT 8:30 MAT. WED. & SAT. 2:30
LOUIS MACLOON HAS THE HONOR TO PRESENT
THE INTERNATIONAL STAGE STAR
DORIS KEANE
IN EDWARD SHELDON'S
"ROMANCE"
EXACTLY AS PLAYED OVER 1100 NIGHTS IN LONDON AND TWO YEARS IN NEW YORK.
"The Most Fascinating Love Story the Stage Has Ever Told"
LIMITED ENGAGEMENT DON'T MISS IT! GET SEATS TODAY
Mon. May Fifth 1983rd Time Miss Keane Has Appeared as "Cavallini" in "Romance"
BOX OFFICE NOW OPEN 9 A.M. TO 10 P.M. ALSO AT BIRKEL MUSIC CO.
Never Before AND Never Again At These Sensational Low Prices
Nights $1.50 Matinee Main Floor $1.00 Balcony, 1st, 2nd $1.00
$1 Mats. Wed. & Sat. No Higher

California
Mary Philbin
(The Merry-Go-Round Girl)—in
"Fools Highway"
You'll Agree That It's a Knockout
WITH PAT O'MALLEY, CHARLIE MURRAY, MAX DAVIDSON, KATE PRICE, WM. COLLIER, Jr. ANDY GUMP IN THE NEW COMEDY "WHAT'S THE USE"
ELINOR'S BRILLIANT ORCHESTRA
Owen Kildare's amazing life story "My Mamie Rose" Directed by Irving Cummings

Miller's
Elinor Glyn's famous Love Drama
Three Weeks
The Year's Biggest Sensation 3rd Triumphant Week
A Goldwyn Picture
with AILEEN PRINGLE and CONRAD NAGEL

MISSION THEATRE
"Our Club" tribute to Fred Niblo tonight. Club members will attend in a body.
Personal Appearance Tonight
of the following members: Helen Ferguson, Carmel Myers, Gertrude Olmstead, May McAvoy, Jolanne Johnston, Lois Wilson, Laura La Plante, ZaSu Pitts, Leatrice Joy, Gloria Hope, Patsy Ruth Miller, Claire Adams, Clara Horton, Carmelita Geraghty, Virginia Valli, Virginia Fox, Vola Vale, Lillian Rich and Mildred Davis.
in conjunction with
"THY NAME IS WOMAN"
Mr. Niblo's latest Louis B. Mayer Metro Triumph with RAMON NOVARRO—BARBARA LA MARR

PHILHARMONIC AUDITORIUM— 5th at Olive
Saturday, May 3 Matinee, 2:30 Evening, 8:15
TENKAT SU
AND TROUPE OF DANCING GIRLS
Direct from the Orient
"Don't Miss This Novelty"
PRICES—50c, 75c, $1.00, $1.50, $2.00. Plus Tax

The Clune BROADWAY 528 SOUTH BROADWAY
ANOTHER WORLD FAMOUS SHOWING
"Mr. Ridgeway of MONTANA"
with the Galloping Ace of the Screen JACK HOXIE and a 100% Supporting Cast
PRICES: MORNING 17c AFTERNOON 25c EVENINGS 25c-35c
SPECIAL ADDED ATTRACTION BABY PEGGY "OUR PET"

HILLSTREET
VAUDEVILLE AND PHOTOPLAYS 12:45 Noon—Continuous—11:00
LEON & CO. The Wonder Workers
George Chase, Producer of "Chase" Fables of 1924, offers NATASIA LEDOVA in THE LAND OF FANTASIE
Exquisite Featuring W. WANIA JIMMY LYONS
Introducing The Eight English Rockets
ERNEST HIATT CLINTON
MARY HAYNES Exclusive Songs
Exclusive Photoplay KATHERINE MacDONALD in "The Lonely Road"
Matinees Mon. to Fri., Incl. 50c | Nights & Sat. Matinee, 75c | Sun., Night, Sun. and Hol., 65c | Children, Any Seat, Any Time

Philharmonic Auditorium— Olive at 5th
First Los Angeles Appearance after a Riotous Eastern Tour
BALOKOVIC "CROATIAN VIOLINIST"
One Recital Only—Friday Evening, May 2
Seats Now—Prices 50c, 75c, $1, $1.50, $2, $2.50, $3

ments—Entertainments

ISE Figueroa at Ninth
—AMPLE PARKING
STAGE STAR
KEANE
NIGHTS IN NEW YORK.
inating e Stage
IT | SEAT SALE TODAY
Miss Keane appeared as in "Romance"
A.M. TO 10 P.M. KEL MUSIC CO.
You'll Agree That It's a Knockout
OWEN KILDARE'S amazing life story
"MY MAMIE ROSE" Directed by Irving Cummings
ORCHESTRA
The Year's Biggest Sensation
3rd Triumphant Week
e Weeks
A Goldwyn Picture
GLE and CONRAD NAGEL
SION THEATRE
tribute to Fred night. Club will attend
Appearance Tonight
rs: Helen Ferguson; Carmel Myers, McAvoy, Jolanne Johnston, Lois Wil- aSu Pitts, Leatrice Joy, Gloria Hope, ire Adams, Clara Horton, Carmelita Virginia Fox, Vola Vale, Lillian Rich
Never Before AND Never Again At These Sensational Low Prices
Nights Entire Main Floor Balcony, 50c, $1.00 $1.50
$1 Mats. Wed. & Sat. No Higher
onjunction with ME IS WOMAN"
Louis B. Mayer Metro Triumph with RO—BARBARA LA MARR
ITORIUM— 5th at Olive
May 3 Matinee, 2:15 Evening, 8:15
KAT SU OF DANCING GIRLS from the Orient
s This Novelty" $1.00, $1.50, $2.00. Plus Tax.
DWAY 528 SOUTH BROADWAY
MORNING-17c AFTERNOON-25c EVENINGS-25c-35c
BABY PEGGY IN "OUR PET"
VAUDEVILLE AND PHOTOPLAY 12:45 Noon—Continuous—11:00 p.m.
LEON & CO. The Wonder Workers
ERNEST HIATT CLINTON
MARY HAYNES Exclusive Songs
Exclusive Photoplay KATHERINE MacDONALD in "The Lonely Road"
Sat. Night, Sun. and Hol., 65c (Children, Any Seat, Any Time
Olive at
nce after a Riotous Eastern Triumph
OVIC "CROATIAN VIOLINIST"
ly—Friday Evening, May 2 50c, 75c, $1, $1.50, $2, $2.50, $3

Theaters—Amusements—Entertainments

Her wings are soft, but her love is deadly
WHITE MOTH
BARBARA LAMARR CONWAY TEARLE
At Loew's State Theater Next Saturday.

LOEWS STATE
JOS. M. SCHENCK presents the Inimitable BUSTER KEATON in the world's greatest detective comedy SHERLOCK JR.
HURRY! ONE WEEK ONLY
Laugh! Weak Heart Is Here
Cecil Fanchon Arthur Kay Celia Bolvitt, & Orchestra Knickerbocker Syncopators "Among Those Missing" Ben Blue and Creole Sisters
ARTHUR MAY Loew State Concert Orchestra Knickerbocker SYNCOPATORS

CLOSING FRIDAY!
6 more performances
SHOWS DAILY 1:30 and 8:30
SPECIAL MATS. 50c
NORMA Talmadge in "Secrets" Directed by FRANK BORZAGE Produced by JOS. M. SCHENCK
FIRST ROADWAY PRESENTATION
Balaban's Music Box Revue of 1924
CRITERION THEATRE
Adolf Tandler & his Symphony Artists

The deluge is coming
Rainmakers Get Thousands for Moisture
HAROLD LLOYD GETS MILLIONS FOR GIVING MILLIONS LAUGHS!
Laughs WILL COME IN TORRENTS!
PREPARE FOR A GALE, A STORM, A CYCLONE, A HURRICANE — OF LAUGHS!
GIRL SHY
OPENS SATURDAY
CONTINUOUS PERFORMANCES 10 a.m. Until Midnight! Popular Prices Matinees 55c, Loges 65c. Evenings 65c, Loges 85c.
Adolf Tandler and his Symphony Artists
CRITERION THEATRE

This is Boys' Week! Be His Pal!
Richard Barthelmess in THE IDOL DANCER
ALHAMBRA

This is Boys' Week! Be His Pal!
HALLYS Cecil Lawrence Victor Hugo's THE HUNCHBACK OF NOTRE DAME
Lon Chaney FINAL 3 DAYS

This is Boys' Week! Be His Pal!
FAMOUS 50 BURBANK BABY DOLLS
BURBANK THEATRE 6th & Main

MAJESTIC 4th BIG WEEK Mats. Wed. and Sat. THOMAS WILKES Presents
The Double Starring Engagement of
MARGARET LAWRENCE & WALLACE EDDINGER
In Lea D. Freeman's Great Comedy Hit
"ALL ALONE SUSAN"

MASON This Week and Next Only Seats Now for Next Week and All Performances, Including Next Sunday Night Nites 8:15 Mats. Today, Sat., 2:15
AL JOLSON IN HIS NEW MUSICAL EXTRAVAGANZA "Bombo" COMPANY OF 150 14 BIG SCENES

Orpheum CONTINUOUS VAUDEVILLE
HENRY SANTREY and Comic Orchestra
JACK WILSON and Company
THE FIVE PETLEYS
ED. & B. CONRAD
ALYN MANN
SAM GREEN & MILDRED MYRA
H. & A. SEYMOUR
SANTREY & SEYMOUR

LAST 3 WEEKS POSITIVELY LAST TIME SUNDAY NIGHT, MAY 18
LIGHTNIN
PRICES: Nights, Incl. Sun., 50c to $2.50. Wed. & Sat. Mats. 50c to $2. Plus 10% Tax. SEATS NOW to end including Sunday, May 18th.

GRAND AVE THEATRE 730 SOUTH GRAND AVE
"THE INVISIBLE HUSBAND" Phone VAndike 7971
Every nite at 8:20—Mat. Wed. and Sat. at 2:20

HIPPODROME Vaudeville Main St. at 4th
Edmund Cobb in "Western Feuds"
May Nannary & Co. in "Father's Way"
5 Other Big Vaudeville Acts 5
Continuous Daily 1 to 11. Sunday 12 to 11 P.M.

THE FORUM Prices at Norton
COMING D. W. GRIFFITH'S "AMERICA"
Watch Times, Examiner, Herald

FLASHES

PARAMOUNT BUSY

ZUKOR AND LASKY TELL OF ACTIVITIES

By Grace Kingsley

Both the Paramount studios in Hollywood and in Long Island, New York, will be kept busy during the next year, according to the statement of Adolph Zukor and Jesse L. Lasky, president and vice-president, respectively, of the Famous Players-Lasky Corporation, following the meeting of the sale department convention of that organization which came to a close yesterday in San Francisco. According to these plans, forty pictures will be released between August 1 of this year and February 1 of next year.

In order to supply the tremendous demand for Paramount pictures, says Mr. Zukor, eighteen pictures, more than ever have been attempted simultaneously by the organization before, will go into actual production during the next thirty days at the Hollywood and Long Island studios.

"We believe," declared Mr. Zukor, "that next season will be the most successful in the history of motion pictures. Therefore we are planning the most ambitious productions we have ever essayed both in number and quality. The public's taste in motion-picture entertainment has been steadily rising, and next fall we shall release the best pictures we have ever made."

"The Covered Wagon," which ended a record-breaking run of sixty-five weeks at the Criterion Theater, New York, on the 10th inst., has never been released over the country in regular motion-picture theaters. This will now be done, the general release occurring next September.

"Peter Pan" by Barrie is at last to reach the screen, with Herbert Brenon directing and the Lasky people are now searching the wide world for a player to appear in the title role with which Maude Adams was so long identified. The picture is to be made this summer and released at Christmas time. "Monsieur Beaucaire" will mark the return to the screen of Rodolph Valentino. This picture, directed by Sidney Olcott, was recently completed at the Long Island studio, with Bebe Daniels, Lois Wilson, Doris Kenyon, Lowell Sherman and a number of other prominent players in the cast.

An all-color picture, "Wanderer of the Wasteland," marking a new era in pictures in which undoubtedly color photography will play a large part, which was directed by Irvin Willat from Zane Grey's story, will be included among the releases.

In his campaign as first vice-president in charge of production Jesse L. Lasky states that he considers he faces the busiest season of his long picture career. In speaking of this period of big endeavor, Mr. Lasky said;

"Never before has the production department of any motion-picture company been called on to produce so much in both quality and volume. In order to supply what we believe will be the greatest demand in film history, we have ransacked the literary world for stories and the entire world of the drama for stars, directors and writers. We are bringing to the screen a number of new personalities, a small army of writers, several new directors. The public, always the final judge in these matters, has ordered from us more and better pictures. It is our business to fill the order."

Following is the list of pictures which will be made, not heretofore announced:

"Open All Night," which Paul Bern will direct from the screen play by Willis Goldbeck, suggested by the stories of Paul Morand; "A Woman of Fire," based on "The Queen's Love Story," by Mary Roberts Rinehart; Betty Compson in "The Female," from Cynthia Stockley's story, "Dalia, the Lion Cub;" a Dimitri Buchowetzki production from a story as yet untitled; Bebe Daniels in "Wild Moments," based on a story by Clyde Fitch, which Alan Crosland will produce; Agnes Ayers in "Worldly Goods," by Sophie Kerr, which Frank Urson and Paul Iribe will direct; Rudolph Valentino in Rex Beach's story, "A Sainted Devil," a Joseph Henabery production; Richard Dix in "Headlights," adapted from the Saturday Evening Post story "Contraband," by Clarence Budington Kelland, with R. H. Burnside directing; "Argentina Love," an Alan Crosland production with Bebe Daniels and Ricardo Cortez; Pola Negri in an Ernst Lubitsch production; a James Cruze production, "The Cave of Fallen Angels," by Leroy Scott; Betty Compson in "The Beautiful Adventuress," from "The Heart of a Thief," by Paul Armstrong; Gloria Swanson in an Allan Dwan production, "The Coast of Folly," from the story by Coningsby Dawson; a George Melford production, "A Crimson Alibi," with Jacqueline Logan and Antonio Moreno, based on a story by Octavus Roy Cohen; "Unguarded Women," with Bebe Daniels and Richard Dix, supported by Mary Astor; Pola Negri in "Compromised," based on a story by Suderman, a Dimitri Buchowetzki production; "Sinners in Heaven," an Alan Crosland production, with Agnes Ayers and Richard Dix; "Empty Hands," with Jack Holt and Jacqueline Logan; "The Story Without a Name," with Agnes Ayers and Antonio Moreno, an Irvin Willat production; Glen Hunter in "Merton of the Movies," with James Cruze directing; Thomas Meighan in "Whispering Men," by Booth Tarkington, with Victor Heerman directing; "The Honor of His House," by Andrew Souter, directed by Victor Fleming; Bebe Daniels in "Little Miss Bluebeard," from the New York stage success by Avery Hopwood and Gabriel Dregely, directed by Frank Tuttle; Richard Dix in "Manhattan," based on the novel "This Side of Paradise," by E. Scott Fitzgerald, directed by Paul Sloane; "The Golden Bed," a Cecil de Mille production, with LaRocque, Estelle Taylor and Victor Varconi, screen play by Jeanie Macpherson; Agnes Ayers in "Playthings of Fire," by Forest Halsey, directed by Frank Urson and Paul Iribe; Pola Negri in "A Woman Scorned," a Dimitri Buchowetzki production, based on the Owen Johnson story "Those Who Walk in Darkness;" William De Mille's production, "A Broadway Butterfly," by Clara Beranger.

Glen Hunter will arrive tomorrow to start work in "Merton of the Movies," and Jetta Goudel is expected very soon.

Charlie Chaplin in Sierras

Charlie Chaplin is a busy man these days. The High Sierras, Mt. Summit, to be exact, is the scene of his labors. Here the comedian is reproducing in comic version the famous Alaskan gold rush of other days. Even Chilcoot Pass has been reproduced. And the rugged camp of the pioneers is there, cluttering the base of the precipitous cliffs. A pathway, cut through the snow 2300 feet long, rising to the top of Mt. Summit, passes up a narrow defile through the rocks, and was only made possible by the snowdrifts banked against the mountain side.

The camp was erected and the pass cut through in less than one week. Special agents of the Southern Pacific Railroad mobilized an army of 1000 men and by special trains brought them to the pass, also a special train of dining cars was brought from Oakland for the feeding of these modern sourdoughs.

Chaplin himself, in the role of director-general, was here, there and everywhere, giving instructions, leading the men, and on occasions mixing with the mob in scenes, spurring them on. It was one of the most successfully handled mobs ever assembled before a movie camera, according to reports, and many spectacular scenes were filmed.

It seems that thrills are to mingle with the comedy and scenes of terrific realism, depicting the hardships endured by the pioneer gold seekers, who surmounted mountains which blocked their pathway in that mad rush for gold.

Charlie Chaplin, still in the old scenery, big shoes, baggy breeches, trick hat and cane, plays the hard-luck sourdough.

The picture is to be completed in the fall, according to present plans, and will be in eight reels.

In Fred Niblo's Picture

Two important players have just been added by Fred Niblo to his cast of "The Red Lily." In which Enid Bennett and Ramon Novarro are playing the principal parts. They are Dorcas Matthews and George Periolot.

Al Kauffman Entertains

Capt. Al Kauffman, manager of the Paramount theaters, and Pola Negri will give a Montmartre dinner-dance Thursday night at Brandstatter's Hollywood Montmartre in honor of Adolph Zukor, Jesse L. Lasky and other executives of the Paramount organization, who arrive today from the Paramount convention at San Francisco.

Kaufman and Miss Negri, the latter being starred in the film drama, "Montmartre," have arranged that the setting for the dinner carries out the idea of the famous Parisian quartier in every possible way.

The guests will include Mr. and Mrs. C. B. DeMille, Mr. and Mrs. Ernst Lubitsch, C. B. Kent, James Cruze, Betty Compson and others.

Vince Rose, famous song writer and leader of the Montmartre orchestra, has written a new song in honor of the occasion, and will dedicate it on Thursday evening.

DORIS KEANE PLAY HAS CHURCH APPEAL

A drama of a minister of the gospel will unite the church and the theater in one glorious cause again when Doris Deane opens Los Angeles' newest theater, the Playhouse, with her play "Romance," which ran for three years in London and two years in New York.

Incidentally, this will mark Miss Deane's first appearance in this community in ten years, for the various church dignitaries were indirectly responsible for her appearance in this play by Edward Sheldon in nearly every English-speaking locality.

Ten years ago Miss Deane came here in "Arsene Lupin," but was recalled to New York to prepare for the initial presentation of "Romance." The play immediately won ecclesiastic attention from every denomination and, subsequently, the endorsement of each.

CHARLES JONES SETS NEW BATTLE RECORD

Four fast and furious skirmishes with the "heavies" furnish a few of the high spots in Charles (Buck) Jones's latest picture, the working title of which is "Double Dealing," now nearing completion at the William Fox studios, under the direction of George Beranger. The athletic Fox star has two personal combats with the "villain" and two with a pursuing posse. Beatrice Burnham, Pat Hardigan, Bruce Gordon and J. Farrell MacDonald have important roles in "Double Dealing."

MYRTLE STEDMAN IN "BREAD," "WINE" CASTS

"Bread" and "Wine," sounds like Omar Khayyam, but they are only the titles of two new pictures for which Mrytle Stedman has been cast. She started this week in an important role in "Bread" at the Metro Studios and the very evening of the day she finishes in this picture will start work in "Wine," a Universal special. Her picture activities have forced her to cancel her plans for a tour over the Orpheum circuit, headlining a dramatic playlet. She may do this later.

Dazzlers in Story of Broadway

Norma Shearer and Anna Q. Nilsson

Appearing in "Broadway After Dark," which opens at the Rialto Theater tomorrow.

Jackie Morgan Has a New Job at Universal

Jackie Morgan, the "Little Chesterfield" of Universal's series of Andy Gump comedies, has been cast for an important role in "Judgment of West Paradise," which has just gone into production at Universal City under the direction of Nat Ross.

Jackie will play the role of a country kid who plugs watermelons, eats green apples and drives home the cows from pasture. The story was written by Velma Clark and scenarized by Harvey Gates.

Johnnie Walker and Gladys Hulette head the cast, which includes Billy Sullivan, Philo McCullough, Edith Yorke, Margaret Landis and George Nichols.

PLAN ANOTHER WEEK FOR "WHITE COLLARS"

Breaking all records for continuous performances of any play in Los Angeles, "White Collars" the new comedy by Edith Ellis, is about to enter its fifteenth week at the Egan Theater.

The author takes her auditors into the humble home of the average American family and lays bare the inner thoughts of those among us who comprise the "in-betweens" or "white collars," the great masses designated as neither poor nor rich. She reveals the honest attitude of these people toward the upper class. The home life of the Thayers is deftly drawn. You recognize every member of the household.

RIDES EVERYTHING IN COMEDY CLIMAX

Every known vehicle, with the exception of an airplane, was brought into play by Harold Lloyd to make the thrill finish for "Girl Shy," which opens a continued performance run at the Criterion Theater Saturday morning.

A motorcycle, street car, fire truck, automobile, and runaway team successively play havoc with the nerves of spectators who thrill and laugh as Lloyd makes his mad dash.

As the bashful boy who blushes and stutters in the presence of women, Lloyd gives one of the best character portrayals of his screen career. He returns to a role similar to that which characterized his success in "Grandma's Boy."

OUR CLUB WILL SEE "THY NAME IS WOMAN"

It will be a pulchritudinous evening at the Mission Theater tonight, when the nineteen members of Our Club will attend the showing of "Thy Name is Woman," as a tribute to Fred Niblo, director of this Metro production.

Our Club members who will appear are Carmel Myers, Helen Ferguson, Julanne Johnston, Virginia Valli, Patsy Ruth Miller, Lois Wilson, Carmelita Geraphty, Gertrude Olmstead, Leatrice Joy, Mildred Davis, May McAvoy, Za Su Pitts, Laura La Plante, Gloria Hope, Claire Adams, Virginia Fox, Clara Horton, Vola Vale and Lillian Rich.

MUSICAL

MORE ART; VARIETY

GALLI-CURCI ACHIEVES TRIUMPHANT CLIMAX

By Edwin Schallert

All that I want is to hear Amelita Galli-Curci sing "Carolina in the Morning" and then I shall be convinced that she is versatile. She offered as much proof as possible of the variety in her art last night at Philharmonic Auditorium. At various intervals she broke away completely from the coloratura songs and arias that have made her famous, gave a German number for one thing, and finally came forth with the mild syncopated "Lindy Lou," high-lighted with a delicate Italian accent.

Veritably, Mme. Galli-Curci is a charmer de luxe of the concert stage. She is dazzling much more with her presence. She was particularly dashing last night in a costume in which the golden tone was predominant. She really appeared as a glorified bird of song, especially when her voice began to flit among the high notes.

As her concert went forward she captured and thrilled her public to a greater degree even than usual. The bursts of applause were generous, and sometimes, as for the shadow song from "Dinorah," immensely enthusiastic. When she turned to the people sitting on the stage and sang "Clavelitos," those down in the house would not be satisfied until she had also given the same number for their benefit.

All this was spendid indication of her dominating popularity.

I could not become genuinely excited over the old-school airs that adjoined the first part of the program. They are, of course, done with supreme taste and finish by her, but they lack anything approaching depth or humanness. The recitative and aria from "Dinorah" (not the Shadow Song, by the way) by Meyerbeer were very attractively presented, although not outstanding, and so too was "Pretty Mocking Bird," a rather trivial thing, with the flute obbligato.

Galli-Curci seemed frequently to endeavor to shade and color her tones more than usual, and I would not say that this procedure did not cause slight variations from her almost invincible pitch at moments. At the same time some of her more modern selections were very picturesquely rendered, which is excellent for her. Despite a seeming slight uncertainty, she endowed with considerable warmth of feeling the "Sevillana" by Massenet. The group of English songs, including "The Little Bells of Sevilla," by Homer Samuels, her accompanist and husband, were also appealing.

It takes such a culminating aria, though, as the Shadow Song from "Dinorah" to bring the rapturous ecstasies of applause. It made a tremendous climax, and left the impression of a very brilliant concert.

Mr. Samuels seemed to mold his every accompaniment to the demands of the singer, and Manuel Berenguer, the flutist, both in his solos and obbligatos, evidenced quality of tone and admirable technique.

"BELONGING" TO BE TOURNEUR'S NEXT

"Belonging," a novel by Olive Wadsley dealing with high society life in Paris and London, has been purchased by M. C. Levee for Maurice Tourneur's next production. Camera work will start about June 1. Albert Shelby Le Vino's successful adaptation of "The White Moth," Tourneur's last picture, has won for him the contract for the adaptation of "Belonging."

"Belonging" tells of the devotion of Sara, Comtesse Desanges, for her invalid husband, Coti, and of the passion of Charles Carton and Julian Guise for her.

PACIFIC ELECTRIC CHORUS TONIGHT

The Pacific Electric Chorus, a trained organization of sixty voices, and under the direction of Prof. H. Womerseley, will present the cantata, "The Man Without a Country," this evening at their club rooms at 437 South Hill street. The chorus will be assisted by Mrs. Myrtle Huber, soprano, Maude E. Womerseley, narrator, and a twelve-piece orchestra. This will be the first presentation of this cantata on the Pacific Coast.

This is also the first appearance of this chorus, which is composed of employees of the Pacific Electric Railway Company.

Theaters—Amusements—Entertainments

GUSTAV FONANDERN SCANDINAVIAN SONG RECITAL
"Victor," "Columbia," "Odeon" and "Wallin Swedish Record"—artist. National - Ballads - Accordeon - and Comical Songs.
EBELL CLUB HOUSE
18th and Figueroa
SATURDAY, MAY 3, 8 P.M.
A number of other entertainers.
DANCE arranged after the program.
Tickets 75c and $1. At the Door.

PANTAGES— SEVENTH AT HILL "AMERICA'S FINEST" —VAUDEVILLE
BOYS WEEK
SIX AMERICAN BELFORDS
HICKMAN BROTHERS—NOODLES FAGAN AND ELAIR—HULA-LOA OCTETTE—THE VERSATILE STEPPERS—HAZEL KENNEDY—LOUISE & MITCHELL
Anna Q. Nilsson in "HALF-A-DOLLAR BILL"

PHILHARMONIC AUDITORIUM— Olive at 5th
Tomorrow Eve. 8:15
L. E. Behymer presents the supreme coloratura
Galli-Curci
200 Seats at $2.50, plus tax, on sale West Box Office.

CINDERELLA ROOF SEVENTH STREET AT OLIVE
"BLACK & WHITE NITE" FRIDAY. SOMETHING DIFFERENT

Theaters—Amusements—Entertainments

GRAUMAN'S METROPOLITAN
POLA NEGRI IN MONTMARTRE A LUBITSCH PRODUCTION
Presented by Adolph Zukor and Jesse L. Lasky
A Paramount Picture
THE GREAT CREATORE Music Master Conducting Metropolitan Orchestra
California's "NATIVE SONS" Golden Bears of Jazz
"WIDE OPEN" A mint of laughs
"Never since 'Passion' has she been more charming." — Charles Cons, L. A. Evening Express.
STARTS NEXT SATURDAY
She's in L. A.— Who is she? "The GUILTY ONE"

GRAUMAN'S MILLION DOLLAR
"A fitting successor to The 10 Commandments"
speaking of TRIUMPH
CECIL B. DE MILLE'S FIRST PICTURE SINCE "THE 10 COMMANDMENTS"
LEATRICE JOY ROD LA ROCQUE
A Paramount Picture
Have you seen the crowds?

GRAUMAN'S RIALTO
Last day GLORIA SWANSON in "A SOCIETY SCANDAL"
A Paramount Picture
STARTS THURSDAY
Lifting the veil of New York's night life.
Adolph Menjou, Carmel Myers, Anna Q. Nilson, Norma Shearer, IN
"BROADWAY AFTER DARK"
IT SHOWS NEW YORK UP!
1000 New York celebrities, including Elsie Ferguson, Raymond Hitchcock, Fred Stone, Irene Castle, Ann Pennington, in the picture.
100 Hollywood celebrities in the audience Thursday night.
WHERE BUTTERFLIES GATHER!

GRAUMAN'S HOLLYWOOD THEATRE EGYPTIAN
ONLY ORIGINAL EGYPTIAN THEATRE
Greater than anything you have ever seen in all your life!
"The TEN COMMANDMENTS"
TWICE DAILY 7:15 8:15
ALWAYS GOOD SEATS MATINEES
SEAT SALE TWO WEEKS IN ADVANCE
SID GRAUMAN'S "A NIGHT IN PARADISE PALACE"
CECIL B. DE MILLE'S PRODUCTION
Story by Jeanie MacPherson

SAN GABRIEL MISSION PLAY HOUSE
JOHN STEVEN McGROARTY
Presents His Second Play of California
"LA GOLONDRINA"
(The Swallow)
The Immortal Love Story of Concepcion Arguello and Count de Resanof.
A cast of 100 players headed by Violet Schram supported by Richard Sterling and Andrew Leigh
The songs and dances, the color and romance of the GOLDEN AGE
NOW PLAYING—CLOSING MAY 4th
Performances every afternoon at 2:15 except Monday
Evening performances at 8:15 Wednesday and Saturday only.
TICKETS ON SALE BOX OFFICE SAN GABRIEL
Main Floor Pacific Electric Sta., Phone MAin 5476; Birkel Music Co.

MOROSCO THEATER BROADWAY NEAR 8TH
2nd Sen-Sen Week—DAVID BELASCO'S GREATEST TRIUMPH In 3 acts by Hubert Osborne.
SHORE MATINEE THURS. 2:10 P.M. LEAVE
From the Critics: Florence Lawrence, Ex mirror, "Timely for the festive happy choice." Guy Price, Herald: "Audience plunged in laughter." A cast of 30, including all the Morosco favorites. Curtain nightly, 8:15. Prices: Nats., Best Seats, 50c. Eves., 50c to $1.25.

EGAN THEATRE FIGUEROA at PICO
SENSATIONAL SUCCESS! ASK ANYBODY
Eves., 50c to $1.50
Pop. Mats., Wed. and Sat. Best Seats $1
WHITE COLLARS
Edith Ellis' Comedy of Family Life.

BASEBALL—WASHINGTON PARK—TODAY, 2:30
OAKLAND vs. VERNON
FOR RESERVATIONS CALL ATlantic 9833

Larger Women's
COATS
Nearly All ½ Price
During Schuman's After-Easter Clearance

Lovely coats of excellent materials—some silk. All designed for larger women—to make them look smaller. Prices on almost every garment positively half the amounts originally asked.

Priced $22.50, $24.75 to $97.50

Most Suits and Dresses Also Priced ½

SCHUMAN'S
609 WEST SEVENTH STREET
Opposite Robinson's

Adventure in the Orient

with a visit to Hawaii en route

Hawaii, that enchanting Pacific Island, is a place where you may spend a day or a month of ceaseless pleasure.

Kobe, in new-old Japan, gives you a glimpse of the amazing progress which the Japanese are making. It also gives you a suggestion of the beauties which this island kingdom holds.

Shanghai and Hong Kong are gateways to China, that tremendous Oriental nation. Here you see age old customs unchanged by the nearness of modern business development.

Manila, Singapore, Penang and Colombo each have their charm and interest.

Indeed the Orient is a rare adventure, one which calls forth the romance in us all. See these lands. Know their beauties and strange customs.

And go on ships that offer true comfort and convenience. Seven magnificent *President Liners* of the Dollar Steamship Line depart from Los Angeles on fortnightly schedules.

They are world liners, for from the Orient they continue to Alexandria, Naples, Genoa, Marseilles, Boston, New York, Havana and Panama before returning to the Pacific Coast.

Go now to the Orient and go aboard these fine liners.

Full information will be gladly provided by the Dollar Steamship Line office or any local ticket or tourist agent.

DOLLAR STEAMSHIP LINE
626 So. Spring Street
Los Angeles, California

Special Today Only!

At JACOBY'S

32-in. Cut Corduroy
(Voivelle and others)

89c yd.

—One of the season's newest fabrics which sells regularly at $1.49 yard.

For frocks — for jacquettes — for negligees and for children's wear —

—In spite of its richness, it's washable and serviceable 'way beyond your expectations.

—Colors include orange, Copenhagen, scarlet, wistaria, old rose, pink, blue, gold and others.

—On sale today (Wednesday) only at 89c yard.

Jacoby Bros.
327-335 So. Broadway

MAIL ROBBERY CASE TO JURY

To Decide Fate of Wheeler and Abernathy

Deliberation Starts Today in Federal Court

Findley Accuses Two Men of Theft Plot

The case of Joseph A. Abernathy and Charles R. Wheeler, of Anaheim, charged with robbing the mails, will go to the jury in Federal Judge Bledsoe's court this morning. Judge Bledsoe read part of his instructions to the jury late yesterday afternoon.

J. Lloyd Findley, a third defendant, pleaded guilty and testified for the government against Abernathy and Wheeler. Abernathy formerly was superintendent of schools at Anaheim. Wheeler was clerk in charge of the registry division of the Anaheim postoffice.

Currency amounting to $22,050 and bond coupons amounting to $1609 were stolen from a registered mail pouch on December 27, 1923, when the pouch was en route from the Anaheim postoffice to the railroad station.

BAG SUBSTITUTED

The money had been mailed by the First National Bank of Anaheim. Railway mail clerks reported the theft when they discovered that a pouch had been substituted for one in which the registered packages had been placed.

The missing pouch was found in the Santa Ana Canyon on January 12, last. Findley was arrested on January 16, at which time he confessed and implicated Abenathy and Wheeler. According to Findley, the three planned that Wheeler would "tip off" the next big shipment of money and that Findley and Abernathy would obtain possession of it before it reached the railroad station.

The government introduced evidence attempting to show that Abernathy sought the aid of a brother in Missouri to negotiate some $5000 which he, the defendant, explained in letters had been obtained by him in a deal he wished to keep secret.

DOES NOT TESTIFY

According to postoffice inspectors, pieces of sealing wax that apparently had been broken off the stolen registered packages were found in Abernathy's garage at Anaheim.

Abernathy did not testify. The testimony of other witnesses was introduced to show the defendant left Anaheim with his family in his automobile an hour before the stolen money was received at the postoffice, drove to Los Angeles and did not return to Anaheim until after the robbery occurred. Counsel for the defense argued there was no evidence to show that Abernathy could have been "tipped off" that the registered packages had been received at the postoffice.

SEIZED AS BURGLAR

Suspect Jailed When Merchandise is Found in Room

A suspicion that Ramon Encinas of 316 South Glass street was on the streets at an early hour yesterday morning for no good purpose caused Officers Hazel and Moore of the Police Reserves to take him into custody and question him.

As a result, officers stated, they found that Encinas had stored in his room several hundred dollars worth of drug store supplies, watches, auto accessories, and other miscellaneous articles of clothing and merchandise.

He was taken to the City Jail and booked on suspicion of burglary.

SALVATION ARMY IN PROGRAM FOR CLUB

A special Salvation Army program was presented yesterday noon at the Hollywood Athletic Club by the Hollywood Exchange Club. This organization has agreed to sponsor the raising of $13,000 for the milk fund for the Salvation Army for 1924. Salvation Army music and speeches were presented by Brigadier C. R. Boyd, Mrs. Mary Muller and Capt. Connie Sly of Long Beach.

"Flying Circus" Under Erection

Result of Three Years' Study

Picture shows huge steel arms that will whirl airplanes through space in stunt tricks.

BUILDS GIGANTIC THRILLER

John Metzger to Make Amusement History With Unique Ride Being Constructed at Venice

By a "Times" Staff Correspondent

VENICE, April 29.—John Metzger, president and founder of the Amusement Engineering Company, after three years of concentrated effort has conceived an amusement device known as "The Flying Circus," which is under construction in the amusement zone here and which promises to surpass any thriller ever attempted. The new ride will be in operation early in the summer, it is announced.

The project, a result of months of experimenting, is the ultimate of the amusement industry at large and may be classed apart from any other engineering feat ever contrived by the brain of man.

With the completion of the ride a pleasure-loving people will experience all the thrills of actual flying, including "stunting," without the hazards and uncertainty connected with the modern airplane.

TO MAKE HISTORY

More than 600 drawings of the giant project have been made under Metzger's personal supervision covering architectural, mechanical and structural design. A great crane-like tower has been erected at the rear of the Venice plunge at the entrance of the amusement zone. More than 100 tons of steel have been used in the construction of the gigantic pedestal, which will revolve with its miniature cars that will be lifted with the heavy arms from the tracks, while traveling at a terific rate of speed.

Metzger has the utmost confidence in his stupendous undertaking which is destined to make history in the amusement world. The completion of the circus is being watched by hundreds of interested amusement men and engineers.

Briefly, there will be six cars, each with a capacity of eight persons. On the ground they are operated each with their own motor and, accurately timed, are picked from the ground by the giant cranes and whirled into space. Proper timing is made possible by a Metzger invention known as a differential synchronizer.

EASILY CONTROLLED

The fifteen controls necessary in the operation of the ride are so simply designed that only one operator is necessary. From a small tower every action of the planes is his to control with buttons. The ride is capable of giving a new thrill at every turn.

The mechanical working of the circus is not easily described on paper. To appreciate the magnitude of the project it is necessary for one to see the device in operation. No doubt the ride will immediately create a new era in amusement enterprises.

Associated with Metzger in the undertaking are R. J. Chandler, vice-president of the company; E. K. Wood, secretary-treasurer; Fred Mauser, a director and several other men prominent in Southern California.

ONE MAN DIES FROM AUTO CRASH INJURY

VICTIM OF EARLY MORNING CRASH PINNED UNDER WRECKAGE

Several hours after he had been injured in a collision between two autos at Sixth street and Manhattan avenue early yesterday morning, Johnnie Coffman, 34 years of age, a clerk, of 144 South Main street, died at the Receiving Hospital.

One of the cars, according to the police report, was driven by Paul Hill of 144 South Main street; the other by A. C. Meyer of Box 195-A Beverly Glen. Coffman the report stated, was riding with Hill. Both cars came together with a loud crash and Coffman was pinned under Hill's machine, which was turned over.

DAUGHTERS GET ESTATE

The estate of the late Ernest Fleuer of San Marino, estimated to be worth $150,000, was disposed of in a will filed yesterday. A gift of $2000 was made to Josephine Reynier "for services." The balance was divided among five daughters. Ernestine F. Aylwood is named as executrix. Mr. Fleuer died on the 10th inst.

HOTEL ASTOR
Times Square—New York

Year after year guests *from* Los Angeles return regularly to the Astor. They have learned by pleasant experience that "to stay at the Astor is to *live* in New York."

F. A. MUSCHENHEIM

Don't Fuss With Mustard Plasters!

Musterole Works Without the Blister—Easier, Quicker

There's no sense in mixing a mess of mustard, flour and water when you can easily relieve pain, soreness or stiffness with a little clean, white Musterole.

Musterole is made of pure oil of mustard and other helpful ingredients, combined in the form of the present white ointment. It takes the place of mustard plasters, and will not blister.

Musterole usually gives prompt relief from sore throat, bronchitis, tonsilitis, croup, stiff neck, asthma, neuralgia, headache, congestion, pleurisy, rheumatism, lumbago, pains and aches of the back or joints, sprains, sore muscles, bruises, chilblains, frosted feet, colds of the chest (it may prevent pneumonia.)

TO MOTHERS: Musterole is also made in milder form for babies and small children. Ask for Children's Musterole.

35c and 65c, jars and tubes.

MUSTEROLE
WILL NOT BLISTER

Better than a mustard plaster.

To-NIGHT
Tomorrow Alright

BILIOUSNESS—SICK HEADACHE, call for an NR Tablet, (a vegetable aperient) to tone and strengthen the organs of digestion and elimination. Improves Appetite, Relieves Constipation.

Used for over 30 Years

Get a 25c Box

NR Jrs

Chips off the Old Block

NR JUNIORS—Little NRs
One-third the regular dose. Made of same ingredients, then candy coated. For children and adults.

SOLD BY YOUR DRUGGIST

THE SUN DRUG CO.

[Political Announcement]

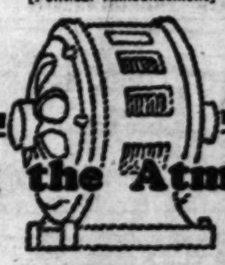

Clearing the Atmosphere

$21,000,000 Power Bonds
Vote "NO"
on Propositions 4, 9 and 10
and Keep Competition

Political "Apple Sauce"

4
Power for Industry

THE Political Power Bureau is trying to scare people into voting for the $21,000,000 Power Bonds by threatening that prospective industries will no longer be attracted to this City by cheap power. Political "apple sauce"!

Los Angeles Gas and Electric Corporation stands ready at any time to supply power to industries that may seek to locate here, at rates as attractive as the City's.

There is no difference between the schedule rates of the Power Bureau and the Corporation.

This City is growing more rapidly than any other city in the world; it is going to continue for some time to grow; it will need all the funds it can raise for absolutely essential improvements—its police and fire protection, its schools and parks, its water supply, its harbor. Why stretch our bonding credit unneccessarily? Let the power corporation bear its share of the burden.

Vote "NO" on No. 4
(*the Excessive $21,000,000 Power Bond Issue*)

Vote "NO" on Nos. 9 and 10
(*the Political Monopoly Ordinances*)

LOS ANGELES GAS AND ELECTRIC CORPORATION
L.A. SERVICE

private locked rooms for storage of household goods

- *at reasonable monthly rental*
- individual key to each room
- *conveniently accessible*

Bekins Fireproof Storage facilities also include: Open storage space, special piano rooms, moth-protected rug rooms, special art rooms for fine paintings, trunk space and vaults for silverware and other valuables.

Further information courteously given over phone.

Phone ATlantic 8282

MOVING
SHIPPING
PACKING
STORING
SINCE 1898

DEPOSITORIES AT
San Francisco
Los Angeles
Oakland
Fresno

BEKINS
VAN & STORAGE CO.
1335 S. Figueroa St.
Also 4th and Alameda Sts., Los Angeles

mosphere

Bonds
"0"
and 10
ition

lustry

ing to tcare
0,000 Power
ctive indus-
to this City
sauce"!

Corporation
ly power to
te here, at

he sch-dule
Corporation.

y than any
to continue
eed all the
ly essential
protection,
supply, its
credit un-
orporation

o. 4
Bond Issue)
and 10
nances)

ocked rooms
orage of
nold goods
monthly rental
ey to each room
accessible
acilities also include: Open
rooms, moth-protected rug
r fine paintings, trunk space
and other valuables.
tsously given over phone.
lantic 8282
KINS
ORAGE CO.
igueroa St.
da Sts., Los Angeles

COUNCIL PASSES GAS-GRAB BILLS

...Ordinance Substitutes Are Railroaded

...Suspended in Order to Rush Action

...ket Arrives One Minute After Passage

Mr. Mushet has entered the ...chamber," announced ...Workman, president of the ...Council, at precisely three ...utes past 10 o'clock, yesterday ...ing; "the clerk will so re-...

"The watch is wrong," grated ...eman Mallard.

...10 o'clock to the second the ...cil met. At two minutes aft-..., the twin "gas-grab" ordi-..., substitutes for those ...ed last week by Mushet, had ...n introduced; suspension of ...-rule—with Mushet and Baker ...—had been voted by unani-...s consent; and the questions ...ed in the ordinances had been ...ed on the ballot, as Proposi-...s Nos. 9 and 10. So far as ...ery ink goes, they already ...e there, but it was necessary ...complete legal formalities of ...ing them there.

"FORCE SESSION" ENDS

...ended the "force session" ...Monday, in which a majority ...e Council held itself in con-...ous session all day in an ef-...to break down Mushet's re-...ance and compel him to vote ...against his conscience on ...ission of the ordinances to ...voters by referendum. His ...ention was that the Council ...at all times empowered to ...the ordinances, if it so ...ded. City Attorney Stephens ...ed against him, holding that ...Council was duty bound, under ...charter, to obey the mandate ...more than 15 per cent of the voters ...had signed the referendum ...

...Some such exit from the dead-...had been expected, after ...Mushet predicted late Monday that ...ay would be found Tuesday for ...body to win." So the majori-...had its way yesterday but Mush-...was allowed to retire from the ...with the honors of war, re-...taining the integrity of the un-trammeled vote.

Now that the issue is closed, the City Attorney's office is willing to admit that the two original ordinances prepared by the legal staff of the Power Bureau were defective and would have had to be repealed and substitutes adopted, independent of Mushet's fight against them.

DENIAL, ADMISSION

In debate on the floor of the chamber Monday, Mushet charged City Attorney Stephens with having admitted in private conversation that the Power Bureau originals were defective. Stephens denied the admission. It was freely made yesterday, however, both by members of the Council majority who voted for the substitute ordinances and by members of the City Attorney's staff who drafted them. The defect was this:

Under the charter a 10 per cent referendum petition — or, more strictly speaking, the question contained in the petition—may be decided by the Council or submitted to the voters at the next general election or any intervening election. A 15 per cent petition is not subject to review by the Council, but must be submitted to the voters, and for that purpose the Council must call a special election not later than forty days from the date on which the petition was certified to the Council. Such, at least, is the City Attorney's reading of the charter.

Now, the twin Power Bureau ordinances, it developed yesterday, were drawn up in the bureau's legal department by some fledgling attorney who followed a form for 10 per cent petitions. They did not call a special election. They merely submitted the questions in dispute.

INVALID VOTE CHECKED

If the majority of the Council had been given its hasty way unchecked, the special election to be held May 6 would have been invalid, in so far as proposition 9 and 10 on the ballot are concerned.

It is not admitted that Mushet saved the day for the Power Bureau against his wish and without his knowledge, as some of his enemies might like to sneer, for the City Attorney's staff was prompt to assert yesterday that it had detected the Power Bureau's error and was prepared to introduce the substitutes passed yesterday, irrespective of what action the Council might previously have taken.

Hints so strong that they amounted to advance notice were heard in the City Hall yesterday to the effect that somebody in the city's legal departments is due for a sound public spanking at a near future session of the Council. First there was inexcusable delay; then there was an elementary blunder.

TEXT IS NOT READ

If the companion substitute ordinances adopted yesterday are legally without flaw, the Council is taking it for granted. The text of neither was read. They occupied sixty seconds apiece of the Council's deliberations. The clerk read a communication from City Attorney Stephens submitting them, they themselves were read by title only—they run five typewritten sheets of legal cap, each—suspension of the rules was voted and they passed by unanimous consent like winking. Had there been thirty seconds additional delay, Mushet would have been in position to block at least one of them again.

Mayor Cryer signed both ordinances shortly before noon yesterday and they will appear today as legal advertisements.

GOLD DUST THIEF AGAIN ON DUTY

Two Dentists' Offices are Broken Into; Valuable Metal Taken

The "gold-dust" burglar, who, according to police reports, has been inactive for several months, began work again yesterday. This time he left trade-marks of his work in a suite of dental offices at 660 South Vermont avenue.

According to a police report, he entered the office of Dr. E. G. Schafer and stole $35 worth of dental gold, and the office of Dr. Brown Thompson where he obtained $5 worth of the same substance.

In making his entrances he used a knife to pry off a thin strip of wood, thereby allowing him to pry open the door lock.

Washes like tile

FOR bathroom and kitchen walls—for white woodwork throughout the house—

Wherever a smooth, washable finish is desired, use Barreled Sunlight.

This paint produces a surface so smooth that the finest particles of dust or dirt cannot "sink in." A damp cloth will always wash it spotless.

Barreled Sunlight makes rooms more attractive and housekeeping easier. It is easy to apply. Requires fewer coats than enamel, is guaranteed to remain white longer and costs less. May be readily tinted. Sold in cans from half-pint to five gallon size.

Barreled Sunlight
UHL BROS.
Pacific Coast Dist.
630 South Olive St.

"I turn electric lights on and off regularly

after a TORK CLOCK today and get full benefit of your light-ing windows and electric signs.

TORK CLOCKS quickly pay for themselves in service needed by any merchant.

Have a TORK CLOCK to control our lighting. Let us quote you on the size you need.

Emil A. Kronwinkel, 216 W. 6th St., Los Angeles. Phone: 822502.

Carlsbad Sprudel Salt

The natural remedy for CONSTIPATION

Should any Orliner regularly prefer the natural Carlsbad Sprudel to the artificial in 2 glasses of lukewarm water early in the morning, and 1 at bedtime, it will insure certain and safe relief.

Use no substitutes

Write for booklet mentioning this paper

THE SPRUDEL PRODUCTS COMPANY
150 W. 42nd St., N.Y.

SCOUT BAND TRAINS FOR GOOD TURNS

Much-Praised Body Will Play for Children and Veterans Next Week

Music Week is to be celebrated by the Boy Scouts of Los Angeles Band under the Scout slogan of doing good turns. These fifty young musicians will give at least three concerts during the week for the crippled and unfortunate. In addition they will participate in the great band concert at the Coliseum on May 10.

For the opening of Music Week, the Scout band will give a concert at the Children's Hospital on Vermont avenue. Under care of nurses every movable child patient will be taken to the hospital lawn where the band will assemble at 1:30 p.m. Clinical patients of the institution will be invited to join this little throng. The bedridden children, many of them strapped to their cots, will be wheeled to a balcony where they may share the music. For one hour the Scouts will play under leadership of Philip Menoli.

During the coming week, while the city is given over to musical events, these same Scouts will go to the General Hospital, giving a late afternoon concert on the lawn and later playing in the various wards where patients are too weak to be moved. On another afternoon, after close of school, they will go out to Sawtelle, providing music for patients and inviting the older veterans to hear their music.

This band ranks as second to no boys' band in the country and has been invited this summer to play in London, Copenhagen and Paris. E. B. DeGroot, Scout executive of Los Angeles Council, is chairman of the band division of Music Week and is completing the program for the Coliseum contests, entries for which close tomorrow.

Today—Last Day of

Pasadena Furniture Co's

GREAT MONTH-END SALE

Desirable Home Furnishings at Remarkable Price Savings

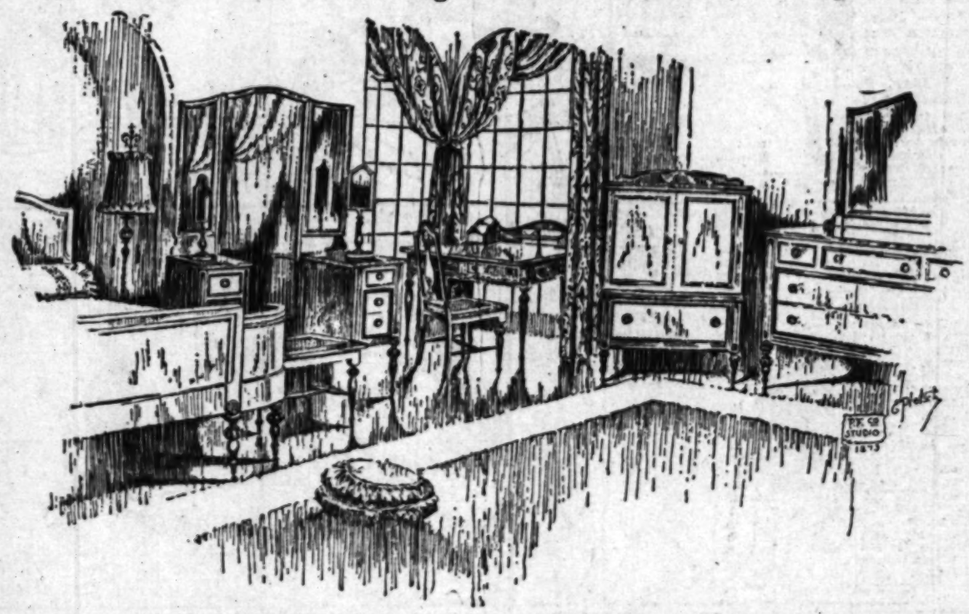

Some of the Many Special Values in

ORIENTAL RUGS

MOSULS 3.6x6.6, at $49.75

Today will be the last chance to secure some of these fine rugs at this low special price in the Month End Sale. Long, silky nap and dyes of the finest make these rugs acquire a wonderful lustre with years of use. Some of them were valued at nearly double this special price according to our original marking.

9x12 and Other Worsted Wilton Rugs, $97.50

Many of the rugs in this lot are of the best quality obtainable. Almost every type of pattern and color combination suitable for any room is represented in the assortment, consisting of more than 50 rugs in the 8.3x10.6, 9x10.6 and 9x12 sizes.

(Third Floor)

BEDROOM FURNITURE

The attractive bedroom furniture pictured is beautifully finished and substantially constructed. Originally all pieces of this design could be obtained in 3 finishes; walnut, old ivory, and French gray with rose trim. Not all pieces are now obtainable in all these finishes and consequently the remaining pieces are offered at the following greatly reduced prices.

Twin or full size bow end beds	$39.75
Twin or full size straight end beds	$32.50
48-in. dresser with 28x34-in. glass	$63.00
42-in. dresser with 24x30-in. glass	$48.50
Vanity dresser	$72.00
Hand mirrors for same	$7.75 each
Chiffonette	$42.50
Chest of drawers	$34.50
Dressing Table	$36.75
Rocker $11.25	Chair $10.25

Special Values

A Feature of KARPEN FURNITURE WEEK

April 26th to May 3rd

Our entire line of this fine upholstered furniture at special reduced prices for this event. As an instance of the values we cite the comfortable Coxwell chair pictured below.

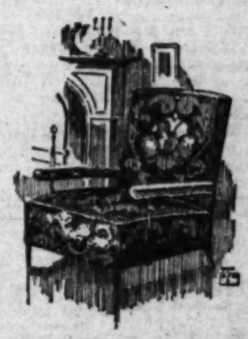

Karpen Coxwell Type Chair in Velour, $47.50

Design as pictured above with Karpen guaranteed spring construction upholstered in handsome and durable velour.

Karpen Coxwell Chair $54.50

Covered in an excellent quality of silky looking mohair over Karpen guaranteed spring construction. Same design as pictured above.

(Eighth Floor)

Extension Gateleg Tables, $44.75

Gateleg tables of the type pictured in combination mahogany with 40 x48-in. top that extends to 6 ft. Especially suitable for combination living and dining-room or breakfast-room. Specially underpriced in the Month End Sale at $44.75.

Ask About Our Free Drapery-Making Offer

Glendale Sales Studio, 400 S. Brand Blvd. Phone 3652-W

Los Angeles Sales Studio, 501 N. Western Ave. Phone Holly 1907

Pasadena Furniture Co.

HOME FURNISHING *and* DECORATING

83 to 91 N. Raymond Ave.
Phone Colorado 8200
Pasadena

Alhambra Sales Studio, 6 S. Garfield Ave. Phone 1730-M.

Long Beach Sales Studio, 1118 American Ave. Phone 619-95.

MAN IN BIGAMY CASE SEEKING PROBATION

FRANK KAUTZ ENTERS PLEA OF GUILTY AND ASKS FOR CLEMENCY

One adventure with Dan Cupid was not sufficient for Frank Kautz, but when he engaged in a second tryst with the little purveyor of love tokens he ran athwart the law with the result that he was brought before Judge Alvarado in Superior Court yesterday on a charge of bigamy. Kautz pleaded guilty and asked permission to file application for probation. Hearing on this matter was continued to May 13.

Kautz was charged with marrying Miss Mildred Cullen, daughter of a Long Beach realty man, while he was still the husband of Neva Turner Kautz of Puente. According to Dep. Dist.-Atty. Hill the defendant married Miss Cullen in San Diego, May 5, 1923.

TWO BOYS TAKEN AS BURGLAR SUSPECTS

ASSERTED ATTEMPT TO ROB GROCERY BASED ON READING STORIES

Charles Clark of 1883 West Twenty-second street and Joe Kulek of 2610 Raymond avenue, both 14 years of age, had read how the skylight yeggmen broke into stores, and early yesterday they are said to have attempted to imitate the criminals. As a result they are both in the City Jail on suspicion of burglary with a jail sentence staring them in the face.

According to the report of Officers Teal, Phillips and Falter, the boys had entered the Sam Seelig grocery store at Ninth street and Vermont avenue through the skylight. They had obtained 25 pennies and several cartons of cigarettes and were just making their exit when observed. The arrest of the youth quickly followed. At Wilshire Police Station, where the lads were interrogated, they admitted that they had read accounts of the skylight yeggman and believed they could "get by easy."

VICTIM LEFT STANDING COATLESS BY BANDITS

PAIR TOLD CASH IS IN INSIDE POCKET; FLEE WITH $440 AND GARMENT

When Kazo Kadowaki of 118 Geary street told two "strong-arm" bandits that his money was in the inside pocket of his coat, the bandits promptly deprived Mr. Kadowaki of his coat, and left him standing moneyless and coatless in a dark alley near Fifth and Los Angeles streets early yesterday morning. In reporting the robbery, Mr. Kadowaki stated that the money in his coat consisted of $440 in bills.

He said he was walking on Los Angeles street when the bandits stepped out of the alley and threatened to beat him to death if he had no money.

TRUCK IS RETURNED

Burglars Haul Off Loot in Stolen Vehicle After Robbery

Burglars who entered the Ley Brothers' store at 311 South Vermont avenue early yesterday morning are not in the auto theft business, it was disclosed in a report made to the police by L. E. Taylor, manager of the store.

According to the report, the burglars stole a large desk, a cabinet file, and several other articles of office furniture, loaded it on a truck owned by Ley Brothers in the rear and carried them away. After using the truck for several hours the burglars returned it.

FILM ACTOR IN PROGRAM

Charles DeRoche, screen actor, will give several numbers, lyric, dramatic and poetry, at the next meeting of the Alliance Francaise tomorrow at 8 p.m. at the auditorium of the Ebell Club. All interested in French language and literature are invited to attend. The Alliance Francaise is offering bronze medals at the various education institutions of Southern California for students of the French language, it was announced.

BAD TEETH INTERFERE

You can't masticate your food properly if your teeth ache. Your mind, body and business suffer.

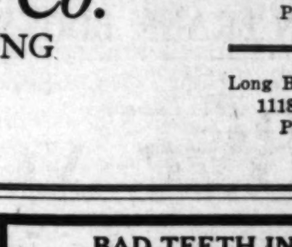

$20 Trubyte Teeth $12.50

$18 Plates for $10

Silver Fillings $1 up

GAS GIVEN

DON'T NEGLECT YOUR TEETH

Aluminum Plate, Most Sanitary, $12.50 to $25.00

FREE Examination and Honest Advice

RED RUBBER SET OF TEETH $7 UP

Porcelain and Gold Crowns; Bridge Work $5

Painless Extraction GUARANTEED

12-YEAR GUARANTEE Honest Work—Honest Prices. S. S. White Natural Forms

MY X-RAY SERVICE Determines the condition of your teeth—without guesswork.

Our Special Price $16.50

DR. ZIMMERMAN

Evenings Sundays

303-304-305 Broadway Central Bldg., 424 South Broadway

Phone TUcker 3095 (Times) Open Daily, 8 to 8. Sundays, 10 to 12.

NEWS OF SOUTHERN COUNTIES

WISTARIA TOWN HONORS WOMAN

Mrs. J. A. Osgood Officiates at Vine Planting

Prominent Clubwomen at Sierra Madre Event

Beautiful Flower Official Emblem of City

By a "Times" Staff Correspondent
(Illustration on Picture Page)

SIERRA MADRE, April 29.—Mrs. J. A. Osgood, founder of the Sierra Madre Woman's Club and president emeritus of the Friday Morning Club of Los Angeles, was accorded the honor of planting a wistaria vine, the official emblem of the city, in the front of the local clubhouse yesterday. A number of prominent club women were present at the ritual.

Sierra Madre is known as the Wistaria Town as the largest wistaria vine in the world grows in the city. The Woman's Club is now elaborating this idea and has requested every citizen in the city to plant a vine. During the recent garden week several hundred wistaria vines were planned at various parts of the city.

At the official planting ceremony yesterday Mrs. H. T. Fennell assisted Mrs. Osgood in the actual planting. Mrs. W. J. Lawless, president of the club, Mrs. W. A. Ingram, Mrs. E. E. Bacon, Mrs. H. S. Snell, Mrs. Spencer Howard, Mrs. T. H. Flather, Mrs George Leher, Mrs. Elizabeth Dingham, and Mrs. S. F. Conard, all prominent club women of this city witnessed the ceremony.

Mrs. Osgood is one of the outstanding figures in woman's club affairs in Southern California. She now only founded the local club but is a charter member of the Friday Morning Club of Los Angeles.

STUDENTS IN HIGH PLACES FOR ONE DAY

Take Over Faculty Posts in San Diego High School; City Jobs Next

SAN DIEGO, April 29.—Students of the senior high school had a taste of responsibility today when some of the prominent members of the student body took over the roles of principal and teachers.

Tomorrow other students will take over certain city positions and "run" the municipal affairs. Both programs are part of the National Rotary Club's Boys' Week.

Charles Golindo, star athlete at the school, occupied the office of Principal Glen O. Perkins. Eight others served for an hour each as vice-principal. Morris McKain, president of the student body, will be acting Mayor of the city; Howard Williams will serve as Chief of Police, and William Arnold will direct the fire department. More than 100 boys will come into close contact with the various departments of the city and county government.

GAS RATE DECIDED ON FOR DOMESTIC USERS

By a "Times" Staff Correspondent

LONG BEACH, April 29.—A flat rate of 80 cents a thousand cubic feet of gas will be charged domestic users by Long Beach, now in the gas business. This rate was decided on today at a conference between the City Council, City Manager Windham and the Citizens' Gas Committee. The rule adopted will permit of a minimum charge by the city of 75 cents a month to consumers with a twenty-five-day period in which to pay bills. A rate of 20 cents a thousand cubic feet will be established for industrial users of gas who consume 2,000,000 or more feet a month.

HITS BAN ON FRANK BOOKS

Los Angeles Library School Head Tells Convention Censorship is Menace to Literature

By a "Times" Staff Correspondent

PASADENA, April 29.—A denouncement of the censorship imposed on modern fiction of the realistic school by various libraries in the State was made by Miss Helen E. Haines, head of the library school of the Los Angeles Public Library, in an address today before the convention of the California Library Association at the Hotel Huntington.

Such censorship, she said, is futile, impractical and dangerous.

"Censorship arouses an unhealthy demand for the forbidden and menaces the literary quality of fiction," she said. "There is no more vital influence in our life than that of literature, nor was American literature ever so varied, so stimulating and so illuminating as it is today. The duty of the library is selection, not censorship. No reader, merely because he or she imagines a book to be immoral, should be able to disbar it from a public library."

FOR BROADER VIEW

Miss Haines, appealing to the librarians to adopt broader standards in their selection of fiction, stated that their attitude should not be to disbar a book because of its frailities but to keep it because of its virtues. The attitude of many readers toward modern fiction, she said, is often contradictory and violent and is too limited intellectually to be worthy of heeding.

"As a result of our moral heritage," said Miss Haines further, "many of us possess an attitude of unreasonable severity toward so-called immoral literature. The denunciation of modern fiction, frank as it has become in many respects, continues today just as it did when Scott and Dickens were considered 'trashy' writers. Self-appointed censors are the bane of librarians."

SPEAKERS OF NOTE

Discussing the various problems with which librarians have to deal, Miss Haines urged that the rigid restrictions on "permission" books, which are kept under lock and key, be removed.

The session was the second of the convention, which will close tomorrow. Vice-president H. O. Parkinson presided and community singing was led by Miss Junia M. Wolff, supervisor of music in the Pasadena public schools. Interesting book symposiums were given by noted literary authorities. Sydney B. Mitchell, associate librarian at the University of California, spoke on architecture applicable to California. Another interesting address was given by Laura C. Cooley, assistant reference librarian at the Los Angeles Public Library, whose subject was "California History and Description." Francis M. Fultz, author of "Elfin Forest," spoke on "California Out-of-Doors."

RANCHER IN JAIL AFTER QUARREL

J. L. Hansen of Calipatria Held on Warrant

Accused of Attempting to Shoot A. B. Krantz

Men in Row Over Cotton Crop They Own

[EXCLUSIVE DISPATCH]

EL CENTRO, April 29.—J. L. Hansen, a rancher of Calipatria was brought to the County Jail here today on a warrant charging him with attempting to shoot A. B. Krantz, his partner. The men are joint owners of a cotton crop which they planted this spring and are asserted to have quarreled over ways and means of cultivating it.

According to the story told officers by Krantz, he was resting at the home of a Calipatria friend when Hansen came in and casually remarked, "I guess I'll shoot you." He drew a revolver, Krantz said, but was prevented from shooting by witnesses. City Marshall Holmes was called and placed Hansen under arrest.

Hansen asserts that he had been told Krantz was gunning for him and that Hansen's young son had seen Krantz and his son loading their revolvers. It was then, Hansen said, that he went home and returned with his revolver.

Officers investigating the case reported that an embryo feud had developed between the partners and that it would require a court trial to bring out the truth of the affair.

WOMAN DIES AFTER PARALYTIC STROKE

[LOCAL CORRESPONDENCE]

HUNTINGTON PARK, April 29. Mrs. Frances Hornaday, 67 years of age, died at her home in this city during the night after an illness of only four hours. She had attended a session of the Eastern Star and had returned home and retired. Four hours later she suffered a paralytic stroke, and soon passed away. The husband survives; also a daughter, Mrs. Charles Spence of Detroit, Mich. Funeral services will be conducted Friday upon the arrival of the daughter from Detroit.

NEW COOLIDGE CLUB AT INGLEWOOD ACRES

[LOCAL CORRESPONDENCE]

INGLEWOOD, April 29.—Another Coolidge-for-President club has been formed here, this one being at Inglewood Acres. P. A. Kraemer has been elected president and Frank D. Mitchell, secretary. Headquarters have been established in the J. V. Adams building on Centre street near Orange avenue. The first Inglewood Coolidge club has a membership of several hundred, and Eugene Robison, publisher of the Inglewood Californian, is the president.

FESTIVAL TO SET RECORD

[LOCAL CORRESPONDENCE]

HUNTINGTON PARK, April 29. What will be the biggest May Day festival ever attempted by high-school pupils of Huntington Park will be given here Thursday on Reeder field. Every girl in the eighth-period gymnasium class will take part as well as a number of the male pupils. The festival is being coached by Mrs. Harold Ebey and Miss Oriole Scott, gymnasium teachers.

NO MONEY FOR FINE, SPEEDER TAKES JAIL

[LOCAL CORRESPONDENCE]

ORANGE, April 29.—Robert M. Robertson, Tustin oil worker, had a choice here today between a heavy fine and a jail term. He took the latter. He was guilty of speeding. "I absolutely can't pay any fine," he said, just as the court was about to pronounce sentence. "I am out of work and have a family to support." He was sent to jail for three days.

Ain't It a Grand and Glorious Feeling - - - - - - - - - By BRIGGS

BURBANK TO RUSH WORK ON SEWERS

Septic Tank Expected to be Ready by Fall to Hook to Industrial Area

BURBANK, April 29.—Rush is the order in the engineering and legal departments of the municipal government in completing plans for the installation of a modern sewer system, following the adoption of the ordinance of intention.

The bond issue of a year ago provided a fund of $25,000 for the acquisition of a sewer farm on which to locate the septic tank. For this a forty-acre site was acquired at Empire and Pioneer streets at a cost of about $17,000, leaving about $7000 to be applied toward the purchase of the plant.

The fifty miles of mains and laterals will be put in under the area assessment plan under the bonding act of 1911. The tentative estimates as to the cost of this run anywhere from $200,000 to $300,000.

The intention is to install the mains and laterals for the industrial district as the first unit, following this immediately by service in the business section and then into the residence district. It is expected the septic tank can be installed so that the manufacturing district will be provided with a means of waste disposal not later than next fall.

CONVENTION OPENS

Mrs. George H. Clark Chosen Head of Missions Union

[LOCAL CORRESPONDENCE]

GLENDALE, April 29.—The election of Mrs. George H. Clark of Los Angeles to the presidency of the Woman's Home Missions Union of Southern California marked the opening day of the convention of the organization at the First Congregational Church. Other officers elected for the 1924-1925 term were:

Mrs. George Robertson, Los Angeles, president emeritus; Mrs. B. F. Tuckerm, Long Beach, vice-president; Mrs. Edward Crumley, Los Angeles, secretary; Mrs. R. L. Bowen, Los Angeles, assistant secretary; Mrs. William O. Wark, Claremont, treasurer, and Mrs. A. H. Weitkamp, Los Angeles; Mrs. G. H. Bummell, Redlands; Miss Alice M. Parker, San Pedro, and Mrs. G. W. Kitzmiller, Balboa, district vice-presidents.

Officers of the Woman's Board of Missions for the Pacific Southern branch are: Mrs. James H. Lash, Los Angeles, president; Mrs. J. D. Eaton, Los Angeles, vice-president; Mrs. E. Y. Partridge, Whittier, home secretary; Mrs. Harold L. Gardsus, Whittier, foreign secretary; Miss Emily M. Barrett, Pasadena, treasurer; Mrs. T. H. Bolter, Pasadena, assistant treasurer; Miss Susan A. Allen, Pasadena, auditor.

TENT SERVICES UNTIL NEW CHURCH IS BUILT

[LOCAL CORRESPONDENCE]

ROSCOE, April 29.—Church services will be conducted in a tent throughout the summer months by the congregation of the Community Church organization. The church building is being razed to make room for a new structure of two units. The first of these will be built at once at an estimated cost of $15,000.

INGLEWOOD MAN DIES

[LOCAL CORRESPONDENCE]

INGLEWOOD, April 29.—After a long illness George A. Wetherbee, former member of the Inglewood Grammar School Board and an employee in the City Engineer's office, died here last night at his residence, 603 South Fir street. Mr. Wetherbee came here about thirteen years ago from Boston. He was a civil engineer by profession.

SPEAKERS PRAISE COOLIDGE

Open Air Rally Held in Pomona; Flying Squadron Members Are on Program

[EXCLUSIVE DISPATCH]

POMONA, April 29.—President Calvin Coolidge and Secretary of the Mellon were praised by speakers last night at a "Coolidge for President" open-air rally at Second and Thomas streets, where several hundred Pomonans gathered at the call of local G.O.P. workers.

American indorsement of the world court and an immediate cut in the surtax were stressed as important planks in the Coolidge platform.

Joseph A. Allard, Jr., president of the Pomona Valley Republican Club, who had charge of the rally, gave a short talk and introduced two speakers of the "flying squadron" which had conducted seven other meetings in this vicinity earlier in the day. Music was provided by a fife and drum corps from the Soldiers' Home at Sawtelle.

Importance of the primary election May 6 was stressed by Dr. Christopher Gleaves of the "flying squadron," who declared that the primary is not a mere formality, but an important event.

J. S. Howie spoke of Coolidge from the viewpoint of a former acquaintanceship and related some personal incidents.

Large Narcotic Seizure Made by Federal Agents

[EXCLUSIVE DISPATCH]

SAN DIEGO, April 29.—Opium, cocaine and morphine said to be worth $20,000 at present market prices were seized today in a raid conducted by Jack Dennison and S. E. Bragg, Federal narcotic agents, and local police in a Chinese house on lower Fourth street. Police said it was the largest haul of narcotics made here in years. Three Chinese were arrested.

The drugs were found in sacks under the floor of a bedroom, and were cleverly concealed by means of strings. One of the prisoners is said to have been caught in the act of peddling drugs.

NEW NATIONAL BANK SOUGHT FOR CALEXICO

[EXCLUSIVE DISPATCH]

CALEXICO, April 29.—Pasadena, San Diego and Calexico capital is interested in a new national bank proposed for Calexico. Names on the petition asking for a charter for the bank are asserted to include Senator Burlingame Johnson of Pasadena; H. E. Anthony of the Bank of Italy branch at San Diego; F. J. Sieglitz, Peter Barnes and J. B. Hoffman, pioneer residents of Calexico. Only one national bank is here now.

YOUND MEN FORM SANTA ANANS, INC.

[LOCAL CORRESPONDENCE]

SANTA ANA, April 29.—Denied the use of the name "Junior Chamber of Commerce," an organization of young men with a membership list said to be more than 150, last night voted to change the name to "Santa Anans, Inc." At the meeting by-laws were adopted, setting forth that it was the purpose of the organization to work for the development of the city.

INDIAN WOMAN FREED IN BAKERSFIELD TRIAL

[EXCLUSIVE DISPATCH]

BAKERSFIELD, April 29.—Mariana Phillips, Piute Indian, charged with the murder of "Lawyer" Brown, said by his tribesmen to have been a medicine man, was acquitted by a jury in department one of the Superior Court here tonight. The jury was out only ten minutes.

SUIT REPLY AVERS TOTS ARE NOT HIS

Ontario Man, Answering Wife's Charges, in Denial of Paternity

[LOCAL CORRESPONDENCE]

ONTARIO, April 29.—When arraigned today before Judge Holbrook on a failure-to-provide charge preferred by Carrie Hudson, his wife, Charles Hudson asserted that he is not the father of his wife's son, Laird Burton Hudson, 21 months of age, or of a second child which is expected soon. Hudson was arrested at Kernville, where he is employed, and returned to this city for trial.

In her complaint Mrs. Hudson charges that since November 10, 1923, her husband has failed to provide her or the 21-month-old child with the necessities of life, and further asserts that, although she expects to become a mother again within a short time, Hudson has refused to provide her with necessary medical attendance.

Hudson stated in court that he had letters in his possession which would prove that he is not the father of either child, the present one having been born before his marriage.

Judge Holbrook fixed Hudson's bail at $1000, in lieu of which he is held in the City Jail to await preliminary examination, the date for which has not yet been announced.

ROW OVER WAGE FOR TEACHERS

San Diego School Board is Comparing Salaries With Those of Labor

[EXCLUSIVE DISPATCH]

SAN DIEGO, April 29.—Should a school-teacher be paid as much as a carpenter or a bricklayer?

The question follows a clash among members of the school board here over a proposition to increase the salaries of public-school teachers with the result that action has been delayed until it can be ascertained whether the school funds will permit such expenditure.

President Woolman expressed opposition to any increase at this time, which brought from School Director Edgar Hastings a declaration that teachers occupied fully as important a position as bricklayers and should be paid accordingly. It is proposed to increase the maximum for elementary-school teachers from $1926 to $1925 for the first year and $2000 annually thereafter. Increases also are sought for junior college instructors and senior high school teachers.

CITY OF SIGNAL HILL FULLY INCORPORATED

By a "Times" Staff Correspondent

LONG BEACH, April 29.—The city of Signal Hill was officially born on the 22nd inst. Although residents of the district voted several weeks ago to incorporate the area into a city of the sixth class official recognition of the section as a city was not made by the State until the 22nd inst. Legal notice of its incorporation was received by the Trustees of the city today. Organization of the various departments of the new community will be completed within a few days by the Trustees selected at the special election. D. G. Bowker of Los Angeles will be City Attorney of the new city, it was unofficially declared today.

RESEDA VOTES FOR WATERWORKS BONDS

[LOCAL CORRESPONDENCE]

RESEDA, April 29.—The Chamber of Commerce has voted its indorsement of the water-works bonds, the Power Bureau bonds, the Power Bureau's purchase of the Los Angeles gas and electric system, and the plan to acquire power from the Colorado River dam. Action adverse to the elimination of grade crossings was taken on the ground that while such elimination is highly desirable it is not deemed feasible at this time. It is thought that overhead or undergrade crossings should not be attempted as an integral part of any highway the improvement of which is to be borne only by the abutting property owners.

NABBED AS VAGRANTS

[LOCAL CORRESPONDENCE]

VENICE, April 29.—Three more assorted undesirables were arrested last night in the raids upon vagrants here. The men are D. Hagerty, Duane Cahoon and L. Kone. The three men have been released under bail and will appear before Police Judge Willard Friday afternoon.

ART IS FAILURE AS SUSTENANCE

Nationally Known Painter Sued by Wife

Montecito Society Woman Asks for Divorce

Asserts She Borrowed Cash for Personal Needs

[EXCLUSIVE DISPATCH]

SANTA BARBARA, April 29.—Charging that her husband, Raymond P. R. Neilson, a nationally known painter, has failed to provide for her since taking up art as a livelihood, Mary Park Neilson, prominent Santa Barbara and New York society woman, has filed suit for divorce in the Superior Court here.

Mrs. Neilson alleges that while her husband was a naval officer and later a real estate man, he provided her with all the necessities of life. About nine years ago he commenced the study of art, according to the suit on file here, and from that time has followed the profession for diversion only.

For a period of six years, according to Mrs. Neilson, while her husband was studying in Paris, she lived on an allowance from her father and after his death was compelled to borrow money for her personal needs.

She asserts in her complaint that Mr. Neilson, now believed to be in New York, has recognized artistic ability but has neglected and refused to devote his time profitably to his work.

Mrs. Neilson established her residence here three seasons ago and is prominent in Montecito society.

CITIES ASK SHARE OF GASOLINE TAX MONEY

[LOCAL CORRESPONDENCE]

GLENDALE, April 29.—A resolution adopted by the Glendale City Council, as submitted by the League of California Municipalities, calls for the presentation to voters at the fall election a proposed amendment to the State law seeking to have 50 per cent of the money collected through the gasoline tax divided between the counties and the cities within county boundaries. The money at present is divided equally between the State and the counties. It is contended by the league that of the estimated revnue of $19,000,000 for 1924, none of the money will go to the cities, whose streets are being used by heavy traffic.

WOMEN ORDERED TO DEPART FROM VENICE

[LOCAL CORRESPONDENCE]

VENICE, April 29.—Frances Teeple and Louise Reynolds arrested recently in a raid conducted upon a local apartment-house, were given walking papers and ordered from the city for a period of a year when they appeared before Police Judge Willard this morning. At the time of their arrest the two women were said to have been in an intoxicated condition. Jim Bates, said to have been wanted on several charges including the sale of narcotics has been turned over to the United States Marshal's office. Two other men arrested during the raid are being held in the local jail pending further investigation.

"TIMES" CORRESPONDENTS AND AGENTS

For the convenience of Times patrons in the principal towns of the Southwest other than Los Angeles the following Times news and business representatives in these communities together with their addresses and telephone numbers, to whom business agents will receive subscriptions and advertising.

City	Name	Address	Tel.
Alhambra	Correspondent C. I. Ward	28 South Garfield	
	Agent R. J. Carter	421 W. Main St.	
Anaheim	Correspondent Mrs. Hopkins	The Bulletin	
	Agent I. P. Richardson	122 S. Lemon St.	
Bakersfield	Correspondent Ross C. Miller	The Californian	
	Agent John C. Marvin	1514 Eye St.	
Burbank	Correspondent C. B. Irving	1130 N. El Centro, Holly'd	
	Agent R. H. Harding	114 N. Pinedbaum, Burbank	
Compton	Correspondent W. R. Mallinger	Chamber of Commerce	
	Agent D. D. Lovelace	115 S. Wilmington, L. A.	
Eagle Rock	Correspondent Mrs. Bernice Palmer	3246 Le Roth Ave.	
	Agent F. L. Carter	5041 Eagle Rock Blvd.	
El Centro	Correspondent Don C. Miller	452 Lon Bay Ave.	
	Agent A. C. Turner	3150 Main St.	
El Monte	Correspondent Frank M. Colville	Chamber of Commerce	
	Agent Mrs. G. C. Brown	S. Boyd St.	
Fullerton	Correspondent Edgar Johnson	The Tribune	
	Agent A. R. Lepley	218 S. Commonwealth	
Glendale	Agent T. H. Post	116 S. Maryland	
Huntington Pk.	Correspondent Edward Deeb	The Signal	
	Agent C. A. Sutton	154 S. Pacific Blvd.	
Inglewood	Correspondent Alta Spaden	134 N. Brookhurst St.	
	Agent R. E. Lawrence	117 S. Greville Ave.	
Lamanda Park	Sub-Agent C. W. Faulkner	3238 Colorado	
Leuherbrim	Correspondent C. B. Irvine	1130 N. El Centro, Holly'd	
Long Beach	Correspondent Arthur Pinghorn	2143 Pasadena Ave.	
	Agent Ray H. Downing	648 American Ave.	
Monrovia	Correspondent C. F. Davis	321 Wild Rose	
	Agent Mrs. Don Walton	602 S. Myrtle	
Ocean Park	Correspondent (See Santa Monica)		
	Agent N. E. Mulstrye	2081 Ocean Front	
Ontario	Correspondent L. J. Franklin	111 Commercial	
	Agent G. M. Dougherty	111 East A St.	
Orange	Correspondent R. S. Acheson	The News	
	Agent R. S. Caldwell	244 N. Glassell	
Oxnard	Correspondent Jack Miller	The Courier	
	Agent L. E. Bond	116 C St.	
Palms and Culver City	Agent Mrs. Fred Haver	13222 Irene	
Pasadena	Correspondent Max Colwell	Morris Meeks	
	Agent L. E. Anderson	62 E. Fair Oaks	
Phoenix, Ariz.	Correspondent J. B. McClintock	201 Fleming Block	
	Agent G. F. Hilpshaw	1st Ave. & Washington	
Pomona	Correspondent H. O. Schreichenberg	225 E. Piedmont	
	Agent H. O. Schreichenberg	250 West Third	
Redlands	Correspondent Cecil E. Arthur	214 Buena Vista	
	Agent R. F. Andrews	19 W. Citrus Ave.	
Redondo	Correspondent Mrs. Bartlome		
	Agent John C. Rowan	218 S. Pacific	
Riverside	Correspondent J. B. Gabbert	The Enterprise	
	Agent A. P. Waters	602 W. 5th St.	
San Bernardino	Correspondent Harry C. Dole	The Sun	
	Agent E. E. Woodrow	114 Third St.	
San Diego	Correspondent T. C. Armstrong	San Diego Cal. Club	
	Agent R. F. Tully	1356 First St.	
San Fernando	Correspondent C. B. Irving	1130 N. El Centro, Holly'd	
	Agent Mrs. M. A. Logan	8234 Hagar St.	
San Pedro	Correspondent Webb Drake and Wayne R. Cave	113 W. 7th St.	
	Agent R. E. Dietrich	116 W. 7th St.	
Santa Ana	Correspondent Wilfred O. Brown	The Register	
	Agent F. C. Wadsworth	107 N. Broadway	
Santa Barbara	Correspondent Marshall Selover	The Press	
	Agent Ira H. Peter	824 State St.	
Santa Monica	Correspondent La Verne Cummings	St. Regis Apts.	
	Sub-Agent Craig A. Shoemaker	1803 Third St.	
Sawtelle	Correspondent (See Venice)		
	Agent Lloyd C. Halsey	8105½ Pa. Monica Blvd.	
Sierra Madre	Correspondent Mat Colwell	481 W. Central Ave.	
	Agent Frank Spencer	115 Sierra Ave.	
So. Pasadena	Correspondent Dr. C. E. Walker	1321 Lyndon	
	Agent Howard W. Hayes	1312 Diamond Ave.	
Upland	Correspondent (See Ontario)		
	Agent E. P. Fuller	Citz'l Bank Bldg.	
Van Nuys	Correspondent C. B. Irvine	1130 N. El Centro, Holly'd	
	Agent R. H. Dunn	272 Sherman Way	
Venice	Correspondent (See Santa Monica)		
	Agent Sea Ocean Park)		
Ventura	Correspondent A. J. Weller	Free Press	
	Agent C. E. Truman	Arcade Bldg.	
Whittier	Correspondent Harry Stevenson	121 S. Palmer Ave.	
	Agent R. W. Sumpter	236 E. Greenleaf	

IT'S A DOG'S LIFE FOR CANARIES

Permit to Move Singer is More Trouble Than Herd of Cattle

[LOCAL CORRESPONDENCE]

LANKERSHIM, April 29. Mrs. A. Magruder drove seven miles to Van Nuys in quest of a permit to move a canary bird out of the cattle plague quarantine district. She was sent to the live stock and horticultural inspectors at Lankershim. In turn she was referred to State and Federal bureaus at Los Angeles; but in order to save time and gasoline the long-distance telephone was called into play and in the end she was told that by fumigating the cage and the bird and wrapping them in a newspaper she could transport her singer.

SIDELIGHTS ON TEAPOT DOME

Subject to be Discussed at Coolidge Rally

Long Beach Auditorium House Meeting

Prof. Hyde of Stanford Chief Address

By a "Times" Staff Correspondent

LONG BEACH, April 29.—Sidelights on the Teapot Dome investigation are expected to be revealed here Friday night at the Coolidge-for-President rally, planned at the Municipal Auditorium. Prof. James M. Hyde of Stanford University, who has just returned from Washington, will be the principal speaker.

Other speakers will include Mrs. Florence Collins Porter of Los Angeles, delegate to the national Republican convention; W. E. Evans, Glendale, and A. L. Rowland of Pasadena, Ninth District delegates to the convention; Mrs. Helen Laughlin, dean of the women's department, Southern Branch, University of California, and William M. Garland of Los Angeles.

In addition to discussions of national politics and the forthcoming Presidential primary, short addresses concerning two pending bond issues have been arranged for. Belle McCord Roberts, owner and editor of the Daily Telegram, will speak on the harbor bond issue for Long Beach; Frank F. Merriam, Speaker of the State Assembly, will discuss the flood control district bonds. Mrs. Charles F. Van De Water, Ebell Club president, will preside.

PRIESTS' CONFERENCE HELD AT ST. ANDREW'S

By a "Times" Staff Correspondent

PASADENA, April 29.—The Twelfth annual conference of the Priests' Eucharistic League in the deanery of Los Angeles opened at the St. Andrew's Catholic Church this morning. Solemn high mass officially opened the conference. Bishop J. J. Cantwell of Los Angeles, Rt. Rev. Monsignor J. M. McCarthy of St. Andrew's and Rev. William O'Donnell were the honored guests of the day. Following high mass and a sermon by Mr. O'Donnell, Rev. John McC[illegible] read a paper on "Tremendous Value of High Mass and Frequent Communion for the Laity." Discussion was lead by Rev. Michael O'Gorman and Rev. John P[illegible]. The conference is held every year at one of the parishes and the priests of the deanery attend.

BOYS WILL GOVERN ORANGE ON FRIDAY

[LOCAL CORRESPONDENCE]

ORANGE, April 29.—On Friday the city of Orange will be governed by high-school boys. The City Council, police department and other city officials are to be named by high-school pupils during that day. The turning over of the city government, subject to the advice of officials, will be a feature of the observance of National Boys' Week which has been proclaimed by President Coolidge for the purpose of directing public attention to the activities of boys'-work organizations in the nation.

[COR]RESPONDENTS AND AGENTS

[T]imes patrons in the principal cities [other] than Los Angeles the following list of [rep]resentatives in these communities [a]nd telephone numbers, is printed [for sub]scriptions and advertising.

[illegible]

WANT-AD INDEX

	Page
[Lost] and Found	15
[Speci]al Notices—Miscellaneous	15
[Speci]al Dinners	15
[Person]als—Business	15
[Busi]ness Announcements	15
[Edu]cational	15
[Wan]ted—Help, Male	15—16
[Wan]ted—Help, Female	16
[Wan]ted—Help, Male and Female	16
[Wan]ted—Agents and Canvassers	16
[Emp]loyment Agencies	16
[Wan]ted—Situations, Male	16
[Wan]ted—Situations, Female	16
[Wan]ted—Situations, Male, Female	16
[Wan]ted—To Rent	16
[To Let]—Rooms	16—17
[To Let]—Rooms and Board	17
[To Let]—Housekeeping Rooms	17
[To Let]—Apartments	17
[To Let]—Flats	17
[To Let]—Houses, Furnished	17—18
[To Let]—Bungalows in Courts	18
[To Let]—Houses, Unfurnished	18
[To Let]—Country, Suburban Homes	18
[To Let]—Beach Property	18
[To Let]—Stores, Offices, Etc.	18
[To Let]—Flats, Apartments, Houses, [and] Furniture and Lease For Sale	18
[Fur]niture	18
[Musi]cal Instruments	18—19
[Machi]nery	19
[For S]ale—Miscellaneous	19
[Wan]ted—Miscellaneous	19
[Swa]ps—All Sorts	19
[Radio], Wireless Apparatus	19
[Boats], Yachts, Etc.	19
[Automob]iles—Miscellaneous	19—20
[Trac]tors, Farm Implements	20
[Hors]es, Mules, Cattle, Etc.	20
[Poul]try, Pet Stock, Supplies	20
[Dogs]—For Sale	20—21
[Holly]wood—Miscellaneous	21
[Bever]ly Hills—Miscellaneous	21
[Glend]ale—Miscellaneous	21
[Pasa]dena—Miscellaneous	21
[Alh]ambra—Miscellaneous	21
[Eag]le Rock—Miscellaneous	21
[Hunting]ton Park—Miscellaneous	21
[Ingle]wood—Miscellaneous	21
[Sant]a Monica—Miscellaneous	21
[Venice]—Miscellaneous	21
[City] Lots—For Sale	21
[Apart]ment, Flat Property	21
[Business] Property	21
[Hom]e Property	21—22
[Subu]rban Property	22
[Beac]h Property	22
[Count]ry Property	22
[Mount]ain, Canyon Property	22
[Coast], Northern Property	22
[San] Diego Property	22
[Gove]rnment Lands	22
[Acre]age	22
[Orange], Lemon, Walnut	22
[Fruit] Ranches	22
[Acrea]ge for Subdivision	22
[Wanted]—To Purchase Real Estate	22
[For E]xchange—Real Estate	22
[Money] to Loan	22—23
[Money] Wanted	23
[Mort]gages, Trust Deeds	23
[Stoc]ks and Bonds	23
[Hote]ls and Rooming-Houses	23
[Bung]alow Courts	23
[Apart]ment-House Businesses	23
[Busin]ess Investments	23
[Busin]ess Opportunities	23—24
[Busin]ess Opportunities Wanted	24
[Legal] Notices	24
[Too] Late to Classify	24

WANT-AD RATES
Effective March 1, 1924

[illegible rate schedule: per line per insertion for all classifications except those otherwise noted; consecutive times; Daily, Sunday; minimum charges; situations wanted; special rates for the subheadings "Dressmakers & Seamstresses," "Nurses," etc.; "Special Notices," "Personals," "Bath & Massage," employment agencies, etc.; advertisements from outside of Southern California; errors; copy deadlines; "Times" telephone numbers]

TIMES TELEPHONE
Metropolitan 0700.
TIMES MAIN OFFICE,
First, Broadway and First.
TIMES BRANCH OFFICE
621 South Spring.

LOST, FOUND, STRAYED—
And Stolen

DOG lost, Boston bull terrier, male, 4 white feet, white muzzle and blaze, ears not cut, name Lucky. From vicinity of Oak Knoll and Hillcrest ave. Reward. MRS. F. C. FAIRBANKS, phone Fair Oaks 1266.

DOG lost, Airedale, male, 10 mo. old, black body, tan head, chest, legs; no license. LIBERAL REWARD. 1924 N. CATALINA. 593521.

DOG found, female Irish Setter puppy. Owner, please Phone MAin 1952.

DOG—Black cocker spaniel, answers "Dick," lib. reward. 2031 Arlington. 768-857.

DOG LOST—$25 reward. Boston female. Red collar. 2244 W. 24TH ST. Phone 72973.

FUR lost. White fur scarf on Valley Blvd. between Puente and Pomona. Please return to 205 HILLSTREET Bldg. or phone VAndike 7852.

FURS—Lost pair sables near Echo Park. Liberal reward. TRinity 5431.

GLASSES—Tortoise shell bow, lost near cor. 8th and Flower about 1:30 Sat. Reward. GArfield 6349.

HAND BAG lost, gray, containing all of a working girl's money. Return, reward. 295 E. 48TH ST. AXridge 0342.

HORSE lost, Sorrel horse with 4 white feet. 598-139 until 6.

MULE FOUND—One bay horse mule. April 19. 593406.

POCKETBOOK LOST with small change, address book and uncashed check from McCormick. Reward. Address 505 Bdwy., Venice, or ph. 61127.

PURSE lost, brown leather, Sunday evening. Reward. 1649 W. ADAMS. BEacon 7544.

PURSE—Black patent envelope, contained check bk., lorgnette, etc. Reward. 762-481.

PURSE found. Owner may have same by identifying. Call HUmbolt 0057-W.

RIDING boots lost Monday morning. Ph. BEacon 4255. Reward.

RING lost, 2-carat, blue white diamond ring, mounted in gold. Liberal reward offered. No questions asked. ROOM 1072, Biltmore Hotel.

SUIT case, very big and heavy, containing many papers of importance to owner. Lost from automobile in street near S. P. and Santa Fe stations, about 9:20 a.m., April 29. Initials W. B. on each end. Ample reward. No questions. Advise W. BURNS, MAin 8680.

SUIT CASE lost, leather, initials I. M. H., Fri. morning, near Sanberg's, Ridge Road. Reward. 1131 ELDEN AVE. Ph. DUnkirk 8151.

SWEATER lost. Gray sweater with pipe and suede rubber lined tobacco pouch. Reward. AXridge 8781.

WALLET lost. Black leather, containing $10. Reward. 1624 S. 5th st., Alhambra.

WATCH found. Lady's on S car. Hollywood 4129.

WATCH back, lost, initials F. C. A. Reward, 1832 W. 48TH ST. VErmont 1506

WHEEL lost, Sat morn. April 26, white wire wheel with 31x4 red Fisk tire, between top North Broadway tunnel and 6th and Olive sts. L. A. Notify A. L. FORD, Phone 202, Whittier. Reward.

SPECIAL NOTICES—
Miscellaneous

ELECTRIC treatment, nerves, rheumatism, eczema, asthma. FAber 1131. 528 Wall.

LEGAL advice free. W. MATTHEWS, Attorney. 210 Douglas Bldg. MEtrpltn 4379.

Baths and Massage

M. WENDT, ISHAM & CORNELL—Sulphur, steam baths, electrotherapy, scientific manipulation, hot oil treatments, therapeutic lights, diagnosis by physician. Hours 10 to 7. 126 W. 3RD ST. OFFICE 305.

ELECTRIC cabinet swedish massage, baths KAARBY, SMITH & BELL, NURSES. Both sexes. Hrs. 9 to 9. Sun. 10 to 2. Suite 913. CONSOLIDATED BLDG. 6th & Hill sts. TUcker 4660.

TRY our med. steam baths and latest in Swedish massage for that tired feeling. Rheumatism and reducing. Electric trts. Misses Nyberg & Nyberg, asst. Hrs. 9 to 9. Sun. 10-5. 108 N. SPRING, Rm. 2.

REGAIN YOUR HEALTH by elimination, circulation and assimilation. Exclusive dept. for ladies. Nurses both sexes. 223 Union League Bldg., 2nd-Hill. VAndike 0270.

COME to Venice, Brodsky Bldg., 1800 Trolleyway for a real Swedish massage, medicated bath and elec. New assistant. Graduate masseuse. Hours 10-7 p.m. Open Sundays.

CHIROPRACTORS.
Hydro-therapy, steam & elec. baths, massage, reduction treatmts, nurses att. Open dly. Wills-Thorne, 327½ S. Hill st. 2 fl.

SUN rays, vibratory, through massage, manipulations, Chiropractic adjt., electricity. 9 to 9. Sun. to 6 p.m. 826 UNION LEAGUE BLDG.

SWEDISH MASSAGE & electric treatments. Op. both sexes. 419 DELTA BLDG. 426 S. SPRING. 10 A.M. TO 5 P.M.

DAVIES & KELLER, medic. vapor bath with osteo-electronic treatment. 255 W. 52ND PL. Hrs. 10-5:30. Sun. 10-2.

STAR Japanese baths and massage. Internal bath, scrub baths, oil rubbing. Operators both sexes. 211 N. SAN PEDRO.

NEW blood wash treatment, Turkish bath and massage, all day and night. New management. 1255½ W. 7TH.

COME to Venice, Brodsky Bldg., 2nd floor. Real Swedish massage. Try our baths and massage. Open 10 a.m. to 7 p.m.

LUCILLE WEBER, sunrays with scientific massage, chiropractic adjustments. 225 I. W. Hellman Bldg. TUcker 1371.

ELECTROTHERAPY, real Swedish massage, MISS MARY JANE PETERSON, 520½ S. Broadway, Room 16. Phone MAin 2638.

MASSAGING, manicuring. MISS LANE. 1542 W. 7th, Rm. 1. Hrs. 10-6:30. Open Sun.

FIRST-CLASS massage. Oprs. both sexes. Hrs. 10 to 7:30. 1018½ S. OLIVE ST.

MASSAGE and electropathy. MR. & MRS. Hashimoto. 121 S. San Pedro. TUck. 5901

MASSAGE, sweats, pine baths, elec. treat., $1 up. grad. masseuse. 748½ W. 7TH.

CABINET sweats, med. baths, elec. massage. $1 up. 254 S. BDWY., Rm. 228.

MAG. MASSAGE, ELECTRIC TREATMENTS 844 S. GRAND, NR. 4TH, APT. 5.

SWEDISH scientific massage, steam baths. Beauty Shop, VAndike 9954. 227½ S. Hill

Medical

THOUSANDS SUFFER FROM SELF-POISONING. ARE YOU ONE OF THEM?
Parry's vegetable compound is intended as an aid to nature in cleansing out of the system the poisons which cause disease; no opiates or drugs; you who are afflicted secure free the most amazing book you've ever read, "A True Story," as told before the U.S. Court. Write or Call Parry's Vegetable Compound Dealer, 5226 SANTA MONICA BLVD. HEmpstead 3021.

DRS. SHORES & SHORES, Specialists, 602-3-4 Lissner Bldg., 524 S. Spring st., Los Angeles. Catarrh, deafness, head noises, asthma, rheumatism, neuritis, eczema, piles, abnormal blood pressure, epilepsy, goiter and other CHRONIC DISEASES of the nerves, blood, skin, lungs, heart, stomach, bowels, bladder, kidneys, liver a specialty for 30 years. Hours 9 to 5, evenings 7 to 8. Sundays 10 to 12.

MEN—MEN—MEN.
Bacterial vaccine strikes at the root and cause of disease by destroying the germ that has found lodgement in the blood and tissues of the body. Bacterial Vaccine is the LAST WORD of medical science. RAYMOND TELEVIDA, 322 W. 10th st. Office hrs., 8 to 5. Sun., 9 to 2.

T. M. JUNG CO.
CHINESE HERBALIST
EXPERIENCED WITH COMPLETE LINE OF FAMOUS HERBS AND TEAS. 2123 S. MAIN ST., L. A., CAL.

SKIN AND BLOOD diseases successfully treated by Dr. Herman Silverman, formerly assistant to Dr. Heinrich Lorsing of Dresden, Germany. Hours 1-4; eve. 7-8. 814 Bdwy. Arcade Bldg., 540 S. BDWY.

FOR MEN
SUCCESSFUL specialist, 31 years genito-urinary diseases, chronic or recent. No delay from work. Latest methods. My own medicine. Exam. free. 247 S. BDWY.

PROSTATE TROUBLES cured, no surgery or drugs. Free folder and consultation. DR. ALBERT THURLOW HUNT, D. O. 815 Wright & Callender Bldg., Hill at 4.

LIVE GOAT GLANDS ADMINISTERED under strict Asepsis. Absolute privacy. No risk. Sanitarium 1033 S. WESTERN. Tel. 71939.

CANCER—Consultation free. 521 AVE. 50. Tel. GArfield 1775, 2 to 4 daily. Skin cancer, $10. Specialist 35 years.

THOUSANDS CHRONIC AILMENTS RELIEVED by Abrams method. Diagnosis FREE. Open eves. 317 N. HILL ST.

DOCTOR FOR MEN—specialty 30 years. New method. Free exam. Quick results. 219 DOUGLAS BLDG., 3rd & Spring.

W. EASON WILLIAMS, M.D., elect-ther. 1549 W. 6th. 51634. Abrams system.

WOMEN'S diseases, all troubles. Specialist. 619 CALIFORNIA BLDG., 2nd & Bdwy.

Sanatoriums

BALDY VIEW SANITARIUM—Convalescent and nervous men. Ideal located near city. Large beautiful grounds, trees and flowers, mt. scenery, under supervision of M.D. Special care given diet, exercise, bath, etc. ALH. 1403.

BEAUTIFUL home for discriminating sick people who desire the best of care and attention. Medical, electrical and dietetic treatments. Rates reasonable. 1653 South Western. Tel. 71989.

NEWLY furn. cottages, beautiful grounds, hospital, well equipped, surgery, delivery room, X-ray. Call Glen. 872. 1100 E. WINDSOR RD., GLENDALE.

QUIET home with qualified nurse for convalescents or invalids or aged people. GArfield 4654.

WILSHIRE rest home for convalescents, diet cases, separate sanatorium for sick people. DRexel 1244. 1190 Magnolia ave.

CHIROPRACTIC rest home, natural. DR. Rotondi, 1939 N. Van Ness. HEmp. 6122

EVENTIDE REST, physicians' nurses care, individual diet, reas. GArfield 2591.

EXCLUSIVE home-trained nurse for aged & invalids. 1115 W. 84th. UNiversity 2574.

Detectives

WILLIAMS AGENCY. Reliable, general investigations. 516 Lissner Bldg. Main [illegible].

SPECIAL NOTICES—
Miscellaneous

Chiropractic.

DR. JOSEPH BARTON
Chiropractor, Diet and Nerve Specialist, 616-617-618 Delta Bldg., 426 S. Spring. SPECIAL for a few days only, just to get acquainted, I offer my regular $20 course treatment for $10. Consists of 12 chiropractic adjustments (Palmer or Foster technic,) electric vibrator, violet ray, deep therapy lamp, etc. Have cured thousands suffering from nervous breakdown, chronic constipation, prostate gland, kidney, bladder, liver and female troubles, lumbago and other ills of the body. Quit your medicine (dope) taking habit, get well by readjusting your spine to normal condition. "Usually 12 treatments are sufficient to remove the CAUSE of trouble. Bring this ad if you wish special rate. Hours daily 10-6. Mon., Wed., Fri. eves. till 9. Sun. 11-2. TUcker 2335.

DR. CORA DEMOND, chiropractic adjustments, other natural methods. 922 W. 8TH. VAndike 8652.

FREE chiropractic treatments. Eclec. Coll. of Chiropractic, 321 S. Hill. TRinity 4067

Osteopathy

7 treat. $10; a scientific drugless system. 709 Amer. Bk. Blg., 2d-Spring. TRinity 3943.

Auto Trips and Travel Offers

LOW RATES to San Francisco, San Diego, Portland, Seattle and other West Coast points by Pickwick Stage, scenic highway routes. Warm, comfortable coaches, quick schedules. Temporary depot while building new terminal, 6th and Maple, near Los Angeles st. TRinity 6501.

YOUNG man, good appearance, best of character desires to correspond with gentleman contemplating an extended tour by motor with view to securing position as companion-driver. Address P. O. Box 281, TAFT, CALIF.

LADY going Paris via New York, June 28th, has engaged cabins for 2, wishes to secure an agreeable lady room mate for the trip. Address M, box 133, TIMES OFFICE.

SAN FRANCISCO—Leaving in few days. Will take one or two for company. Address A, box 427, TIMES BRANCH.

SHREVEPORT, Louisiana, about May 15. Take two: references. Address M, box 255, TIMES OFFICE.

RETURNING to Mass., in Cadillac touring, May 4. Have room for 2. 967 W. 107TH ST., Los Angeles.

SPECIAL DINNERS—
Good Eating Places

TRY McDONNELL'S EVER-EAT, 219 W. 1ST ST., FOR THE BEST IN FOOD.

PERSONALS—
Business

KNOW THY FUTURE.
KENDALL STUDIO
OF PSYCHIC SCIENCE, 1924 W. 6TH ST.
JEROME H. KENDALL, PH. D.
GRADUATE LICENSED PSYCHOLOGIST, CLAIRVOYANT AND SPIRITUALIST.
BANK AND PERSONAL REFERENCES.
ESTABLISHED 25 YRS. SEE THE BEST.
KENDALL gives important advice, help and information on all affairs of life; business changes, advancement, health, love, marriage, influence, journeys. If perplexed, worried, in trouble or doubt, consult JEROME KENDALL (A doubter never wins.) Call today. Lessons and reading, 10 to 5:30. Special readings, $1. Satisfaction guaranteed. Business strictly confidential. Private reception parlors. Maid in attendance. CLOSED SUNDAYS. 1924 W. 6th St., cor. Westlake.

WILDWOOD Country Club now being organized, directed and officered by prominent local men. Property located at Fish Canyon, just beyond Monrovia. Dining, dancing, swimming pool, tennis, hiking, picnicking, quoits, bowling, hand ball, pool, trapshooting, clock golf course, horseback riding, children's playground. Dinner dances, concerts, entertainments. Monthly dues $1. Applications for charter membership at special initiation fee now being received by membership committee. DETWILER BLDG. BRoadway 4144. Write, phone or call for booklet.

PROF. PALMER
SPIRITUAL ADVISER
He gives advice on all matters of business, love, domestic, personal affairs. He tells exactly what you should know. If in trouble or doubt consult him at once. He can help you.
ALWAYS CONSULT THE BEST.
10 to 6. There, until 8, Sunday closed. 516½ S. Hill st., opp. Pershing Square.

WOOD carving by expert wood carver. I carve tables, chairs, chests, etc., in mahogany, oak or other woods. I also carve your present furniture. A little carving adds much beauty. Prices very reasonable. References given. MRS. FLORENCE WALKER. 1684 West blvd. 760515.

LEARN TO LIVE RIGHT
KNOW YOUR CAPABILITIES
YOUR FUTURE CORRECTLY REVEALED.
MRS. GENTRY, famous Divine Healer, troubles of all nature. Residence 816 W. 10th. Tenth and Figueroa, 9 a.m. to 10 p.m. Open Sunday. Private ph. 589-72.

BEAUTY INSURANCE: LAVENDA! "The velvet-smooth," remove blackheads, banish wrinkles, reduce enlarged pores. INSURE YOUR RIGHT TO LOVELINESS! At Drug, Dept. Stores, $1 & $1.50. Sample free. LAVENDA, 214 Stimson Bldg., L.A.

PARTY wishes to meet congenial persons interested in making trip to Alaska on private boat. Small investment required, profitable returns, references. Address S, box 375, TIMES BRANCH.

HOW would you like to receive 30 letters daily, each containing 30c. Will sell good formulas and plans for 30c silver. No fake, strictly legitimate. R. V. SCHATZ, 1629 S. Flower st.

THE Millers National Insurance Company wishes to locate its Policy No. 93022 and asks that holder kindly write to No. 418 CONSOLIDATED BLDG., Los Angeles, or telephone VAndike 9029.

M. K. BERNARD,
SPIRITUALIST MEDIUM.
Advice and help daily. Hrs. 10 to 6:30. Fridays till 8. 321½ W. 4TH ST.

HOWARD I. MORTON
SPIRITUAL ADVISER
Hours 10 to 8, closed Sundays. 539½ S. BDWY. between 5th and 6th.

BLUE? PUZZLED? WANT TO KNOW? See the Sightless Life Reader. DR. OLIVER F. COOPER, 1121 S. Olive. 20 years' practice. Consultation, $2. Full Reading, $5. Open Sundays and eves.

YOUNG lady employed, educated, musical, would like room in private home. Prefer with lady who wants someone for company, reas. Address Z, box 574, TIMES BRANCH.

PSYCHOLOGY lecturer of national prominence offers big money making opportunity to party for small investment to help finance campaign in city. Address M, box 247, TIMES OFFICE.

BARGAIN—$350 equity, 2 choice sections Valhalla Park, $250 cash. Urgent business east. G. BOVEE, 1412½ S. Brand, Glendale. Phone Glendale 117-J.

A COMPANIONABLE business woman would like to make her home with woman who has comfortable home and car. Address A, box 385, TIMES BRANCH.

SOME ONE to stake me on trip to Siberian gold fields. Will stay 1 to 5 years. Terms, any way to suit you. Address M, box 270, TIMES OFFICE.

WHO OWES YOU?
We make them come through. No collection, no charge. F. A. GRAY, 525-526 BRYSON BLDG. TUcker 2466.

EUROPE—Private party touring Europe with experienced traveler this summer would like few cong. people to join. Cost mod. 4522 ST. CHARLES RD. 762777.

FOR SALE—Pioneer membership So. Cal. Athletic & Country Club. No dues for 6 years. Going east. Phone DRexel 7431 or TRinity 1511.

WILL lady who advertised for refined young man to drive car part time please communicate with Address Y, box 445, TIMES BRANCH.

YOU want a picture of your great grandmother. Bring in your daguerreotypes, we copy them, hoop skirts and all. CURTIS STUDIO, in the Biltmore Hotel.

MADAME MILLS—See the Best. WORLD FAMOUS READER (Ladies only.) 1328 S. HILL, Venice Apts. (Rear.)

LADY—Expert chauffeur, will teach or drive by hour or day. Owns closed Ford. ATlantic 7718.

HUNTING & fishing club just organizing. Country club & beach club memberships. Information free. 305 Detwiler Bldg.

ENLARGE your acquaintance. Refined people all ages to enjoy social evening. Call TRinity 9173. 514 Delta Bldg.

IDA MAY HAYDEN—
Ordained Medium.
1128 S. Figueroa. Advice daily.

HOLLYWOOD Country Club membership. Will sacrifice for quick sale. Terms or cash. Ph. HEmpstead 8511.

WOMAN seeks financial assistance in business venture. Address A, box 431, TIMES BRANCH.

2 ENGLISHMEN and women, educated, strict integrity, lovers of sport. H., P.O. BOX 430, Santa Barbara.

GOOD opportunity for chiropractor, 2 front room offices, furnished. 2013½ W. 7TH ST. Reasonable.

MARCELLING taught. Personal attention given by expert marceller. BEacon 1993.

LEGAL advice free. W. MATTHEWS, Attorney, 210 Douglas Bldg. MEtro. 4379.

ANTOINETTE, Spiritual Adviser. Readings daily 10 to 5, 407 W. 12th. TRinity 6068.

MADAM FRANCIS RACINE—Spiritual message medium. 1108 W. FIRST.

LUCY CALLOWAY. Call Mrs. Jones. THornwall 4177.

CONGENIAL "club" for congenial people, both sexes, all ages. Write box 1124, L.A.

FOR SALE—Regular membership Hollywood Athletic Club. $250. BEacon 6675.

MADAME GAZETTE, reader, wonderful woman of mystery. 1547 W. 7th. 54725.

APPLY Insecto, $5. Henna, $3. Blue Bird Beauty Shop. 705 W. 3rd. VAndike 8231

Inquiries—Missing People

JOHN and Marie A. Wolf. Call Fair Oaks 5080 on a matter of vital interest. Don't delay.

SKY—Communicate, friends, children will help you, forgive, love. Care.

BUSINESS ANNOUNCEM'TS
Miscellaneous

MR. BUSINESS MAN,
MR. BANKER, ESPECIALLY.
Why go to trouble and expense of using mechanical devices for protection because the insurance given with this system is positive protection in itself without outside aid. That the $150,000,000 loss annually would be saved by adoption and use of THE HARRIS SAFETY FIRST CHECK SYSTEM, is undeniable. Inquire 1419 W. Jefferson. Phone 762-657.

LAACK & WILLIAMS, REALTORS
Residence, business and income property depts., rentals and leasing.
200 PANTAGES BUILDING
TRinity 3641. 7th at Hill. TRinity 3641.

REAL ESTATE, LOTS, INCOME BUSINESS PROPERTY AND INSURANCE
GEO. SUNDAY, INC.
400 LANE MORTGAGE BLDG.
PHONE TRinity 8661.

REAL ESTATE, LOANS, INSURANCE.
METCALF & RYAN,
REALTORS.
211 PACIFIC FINANCE BLDG.
TRinity 6711. 6TH & OLIVE ST.

WANTED—Bids on carpenter labor on temporary home. Pay to be monthly installments with security. Address E, box 226, TIMES OFFICE.

FOREIGN TRADE NEWSPAPER ADVERTISING, CHINA, JAPAN AND SIAM. SEE G. S. NAGAO, 244½ E. 1ST ST., LOS ANGELES.

GAS STATIONS. You want 'em—We got 'em, let's trade. L. A. BROKERAGE & REALTY EXCH., 601 So. Figueroa St.

MATERIALS of all kinds for artificial flower makers. COAST FLOWER MFG. CO., 955 S. Grand ave., 2nd floor.

LOS ANGELES CAN CO., 303 TO 313 SAN FERNANDO ROAD. CApitol 0880.

FOUNTAIN PENS and PENCILS repaired. 307 GROSSE BLDG., 6th-Spring.

Attorneys and Counselors

W. MATTHEWS, Attorney at Law, Notary, 210 Douglas Bldg. Phone MEtropolitan 4379. Legal advice free. Specialty land law, titles corrected and quieted. Tax titles and collections of rents and ejection of tenants given special attention.

C. C. CASWELL, ATTORNEY
ADVICE FREE. General practice, private confidential. 206 WESTERN MUTUAL BLDG., 321 3rd st.

ALL legal matters, ADVICE FREE. LEONARD, 902 Broadway Arcade Bl. 540 S. Bdwy. Open eve. 8-9. Sun. 11-12. 874172

GROENE, RAGLAND & RANE. Open to 9 p.m. 433 BRYSON BLDG. FAber 4330.

FREE law; estate, husband-wife, personal injury, loans. 546 Douglas Bldg. Eve. 5-8.

Auctions and Auctioneers

AUCTIONEERS, C. H. O'CONNOR & SON, Specializing in Real Estate, Furniture, Live Stock. 809 Bank of Italy Bldg. 7th & Olive. TRinity 1061.

Contractors and Builders

I WILL LOAN ALL THE MONEY TO FINANCE AND BUILD A BUNGALOW, DOUBLE BUNGALOW OR BUNGALOW COURT on your clear lot, subject to my appraisal for which there is no obligation.

Phone my office for appointment. Let me give you the address of an eight-unit bungalow court now under construction in Culver City for Mr. C. B. McGill, estimated income $460 per month. I financed this court 100% and the lot cost Mr. McGill but $4000. Mr. McGill will pay me $371 per month for 48 months which reduces the principal to the first mortgage, after this all monthly payments cease.

Call my office for an appointment any time, day or evening.
W. E. HYATT,
716-18-19 Merritt Bldg., at 8th & Bdwy.
Telephone TUcker 5707.

IF YOU ARE GOING TO BUILD,
INVESTIGATE THE TIFAL & O'CONNOR PLAN OF 100% HOME FINANCING
TIFAL & O'CONNOR,
BUILDERS OF MERIT.
700 GRANT BLDG. 4TH AND BDWY.
PHONE TRinity 5438.

$2050—5 ROOMS, MODERN, COMPLETE. Concrete foundation, cement walks, full plumbing, hot and cold water, oak floors in living and dining rooms, electric fixtures, window shades; 2 coats paint outside, 2 inside; plastered; compositive drainboard, screens, etc. Ready to move in; other buildings in proportion. 20-rm. flat complete, $12,000. We build anything, any place. Bring in your sketches. We finance to 70 per cent. STANDARD BLDG. CO. 1100 MARSH-STRONG BLDG.

—$745—
2 room, 4 room, $925; 5 room $1225. ON YOUR LOT NOT CLEAR. Small cash pmt. Bal. monthly. Building loans for bungs., courts, doubles and apts. We finance you. SEE MR. CAMP. STATE HOUSING & FINANCING CORP. Suite 612-13-14 Lissner Bldg. 524 So. Spring. Phone FAber 5298.

BUILD NOW!
IF YOU OWN A LOT we will furnish the money and build for you. Terms like rent.
FREE PLANS.
Call and see us.
EDWIN S. DOUGLAS
General Contractors, Ph. TUcker 2130. 601 Stock Exchange Bldg.

BUILDING AND 100% FINANCING
We furnish all the money and build for you, if your lot is clear. THIRTY YEARS IN LOS ANGELES. Satisfaction guaranteed. Prices right. LOCKART & SON. 731 H. W. Hellman Bldg. VAndike 6818.

PROSPECTIVE BUILDERS CALL BEacon 0150 for careful consideration of your preliminary building plans, details and estimates. FLEMING & HENRY guarantee materials and workmanship and personal supervision on all building construction. Price right. 5721½ NO. NEW HAMPSHIRE AVE.

NO BETTER PLAN
WORKMANSHIP OR CONSTRUCTION
A look over our building will convince you. We furnish money and build on your clear lot. TEK BLDG. CO., room 204 Chetiner Bldg., 8th and Vermont. DUnkirk 1808.

LATEST BUNGALOW BOOKS.
100 design book $1.00
60 design book .... .50c
Special designing at reasonable prices.
ANGELUS ARCHITECT SERVICE CO.
Suite 201, 321 W. 3rd. VAndike 1955.

$294 CASH will build a 4-room house and furnish a ¼-acre garden lot at East Alhambra for $2940, bal. monthly. Gas, hot and cold water, bath and electric lights; near car line. HOPP, MEtropolitan 6914. 703 American Bank Bldg.

I AM completing bungalows in 60 days' time. My prices are right, workmanship the best. 10 years in the building game in L. A. MR. SHAFFER, 4841 W. 17th Pl. Phone 767756.

BUILDING COSTS ARE DOWN. I will build mod. 4-room bungalow, $1700, 5-room, $2000, 6-room $2800. Plans furn. C. WESLEY TAYLOR, 1020 Black Bldg., MAin 4218.

IF you have a lot, $450 cash and will pay $35 a month, inc. int., will build you a nice up-to-date stucco bung. with fireplace, built-in feat., garage, walks, ready to occupy. Ph. HEmpstead 6189.

MR. BUILDER, are you getting satisfactory service at right prices in PLUMBING? If not, get in touch with A. E. CUNNINGHAM, AXridge 5089.

BUNGALOW BUILDING A SPECIALTY. Repairing and remodeling. Price reasonable. Ph. AXridge 3931.
V. M. RICKERT, BUILDER.

CONTRACTOR, builders, designer remodeling of office bldgs., homes short notice. Best refs. 5003 S. FIGUEROA. AXridge 9651.

WE MOVE the dirt. Ford dump trucks by day or contract. Team work and grading, gravel, sand, soil or manure delivered. DRexel 0720, DUnkirk 3830.

CALL US—
Trucking, teaming, grading, day contract. Est. cheerfully given. DUnkirk 7819.

REMODELING my specialty. Carpentering, new or old, long exp., reas. prices. E. E. MINER, 2355 W. Washington, 763-007.

GARAGES—$50 up, any size, anywhere. Shell of small house, $150. 613 W. 54TH ST. Phone AXridge 8781.

CARPENTER—1ST-CLASS WORK BY DAY OR WILL BUILD YOUR HOUSE BY CONTRACT. ANgelus 3579.

PLANS DRAWN, REASONABLE RATES. RALPH SINGLETON, 439 San Fernando Bldg., 4th & Main. Phone TUcker 1498.

SURVEYING—Lots and land anywhere. Designing and engineering. Address J, box 9, TIMES OFFICE.

WILL build 5-rm. mod. stucco, $3000. Double bung., $2900. 4-unit court, $6000. Ph. 762585. THOMAS JOHNSON.

CEMENT DRIVEWAYS, steps, foundations, walks and walls. 820-408. L. PEETERS.

LOUIS A. MARCOTTE, 22 yrs. exp., 8 yrs. L. A. 3561 GLASSEL AVE. Ph. CAp. 2373

PLASTER, brick and cement repairing. No job too small. HUmbolt 1988-W.

PAINTING, paper hanging, decorating done at reasonable prices. HUmbolt 1832.

HARDWOOD FLOORS cleaned, refinished, power sanding. reas. HANSLER 73515.

CARPENTER, new & repairs of all kinds. 7721 S. MAIN. THornwall 4510.

EXCAVATING, GRADING. VAndike 4133. Call before 9 a.m. after 6 p.m.

PLANS & Specifications, $2 per rm., work guaranteed. 351 N. VERMONT. 596-034.

PLASTERING contractor. 1212 W. Florence ave. Call WALL, THornwall 6587.

CARPENTER work of any kind, alter., a specialty. Reas. THOMPSON, Univ. 3187.

PLASTERING, stucco brick, stone work. Repairing, remodeling. 581706.

CEMENT work, walks, drives, floors, walls guar., satisfactory. ANgelus 3629.

EXCAVATING.
JACK PYKE. PHONE 73459.

TREES and palms. Dangerous trees our specialty. Best refs. CApitol 0445.

BUSINESS ANNOUNCEM'TS
Miscellaneous

Contractors and Builders

NEW FINANCE PLAN
BY
OLDEST ESTABLISHED COMPANY.

NO PAYMENTS REQUIRED
UNTIL COMPLETION OF BUILDING.

NO BONUS. NO FEES.

200 FREE PLANS TO SELECT FROM.

ONLY REQUIREMENT. A CLEAR LOT

BRING CERTIFICATE OF TITLE OR DEED FOR IMMEDIATE APPRAISAL OF LOT.

WILL BUILD IN NEAR-BY TOWNS.

WE REFER TO 47 JOBS NOW UNDER CONSTRUCTION.

APPOINTMENTS MADE FOR EVENINGS AND SATURDAY P.M. EXPERT ESTIMATORS WILL ASSIST YOU IN PLANNING.

BUILDERS FINANCE ASSOCIATION

Suite 412 Laughlin Bldg.
315 SO. BROADWAY.
Phone VAndike 2291.

HANDY HOMES
Inspect Model House, 2514 S. Figueroa.
Living-room, bedroom, kitchen, breakfast nook, 6x8 screen porch, No. 1 bath fixtures, painted, papered, wired, plumbed, inside furnishings, French gray enamel, floor stained and varnished, china closet, linen closet, clothes closet, ironing boards, medicine cabinet, sink with drain board, cupboards, water heaters, laundry tray; linoleum in kitchen, breakfast nook and bath, all electrical fixtures and window shades, complete; flower boxes under front windows; artistic porch and rounded gable; substantially built, 16-inch studding, red tile roof, sash windows. A charming attractive home, that comes within the reach of moderate means. Price $1350 cash, or on terms like rent. House open for inspection, 2514 S. Figueroa. "The little white house trimmed in sky blue."
NAT H. SPITZER, Exclusive Agent.
"A Dollar a Day Keeps the Landlord Away."

100% FINANCING.
Bungalows, courts, flats and store bldgs. We furnish plans and specifications. Let us appraise your lot. F. ALLEN MOORE, 228 S. Spring, Main 1749.

WANTED—Bids on carpenter labor on temporary home. Pay to be monthly installments with security. Address E, box 307, TIMES BRANCH.

A1 CARPENTER and builder, estimates given, jobbing and repair work; references. 1684 WEST BLVD. 760515.

OLD and new carpenter, jobbing, pergolas, artistic fencing. DRexel 4114. Quick service.

H. N. PRITCHETT, builder, contractor, all kinds remodeling. Reas. THornwall 1009-R-1.

HARDWOOD FLOORS.
Old floors resurf., refin. BRoadway 2280.

CARPENTER, FINISHING, BOOKCASES, REMOD. OR NEW WORK. CApitol 3873.

CEMENT work all kinds; free estimating; prices right. AXridge 1666; 598-430.

PLASTERING, STUCCO AND PLASTER PATCHING. PHONE TUcker 5198.

PLASTERER JAMES G. MUNRO, contractor. Phone THornwall 4516.

SINGLE BUNGALOW BOOKS, DOUBLE, 50 cents. 527 I. W. HELLMAN BLDG.

CEMENT work wanted, machine mixed. 531 W. 49TH PL. AXridge 1543.

M. LOWRY, bld. contractor, alter., store fix. ftz. 925 W. 59th Dr. THorn. 5506.

CEMENT AND BRICK WORK, CONTRACT OR DAY. PHONE DRexel 1479.

GEN. cem. contractor, first-class work. Reas. prices. 1522 W. 59TH. VErmont 4405.

BUILDER & contractor, low in price. Plans furnished free. GRanite 8501.

CARPENTER—Gen. repair or store fixtures, day or cont. THorn. 4510. 7721 S. Main.

FLRS. refinished, electric mach. BURRIS, 950 El Molino. DUnkirk 0474.

Cesspool Cleaners

ACME CESSPOOL CO.
Pumping and Construction.
DRexel 3158. Res. Ph. DUnkirk 3488.

CALIFORNIA CESSPOOL CLEANING CO. Drexel 1512. Underground drainage. DRexel 8507.

Florists and Nurseries

ROSES — SUN NURSERIES — SHRUBS 3425 S. SAN PEDRO. AXridge 1652

Roofing—New and Old

BURKHART ROOFING CO.
1260 E. Los Angeles st., repairs & guarantees all kinds of roofs. ATlantic 7928.

ROOFS repaired, painted. "SCOTT THE ROOFER." 3200½ Central. Humbolt 0048.

ROOFS shingled or papered, repaired or painted, guaranteed. WARD, phone Main 2079.

Manicuring, Chiropody, Facial And Scalp Treatments

MISSES NIFF & THOMAS, manicuring, 10-8 hrs. Suite 14, 480 W. VERNON, cor. Fig.

SENORITA J. MENDEZ, first-class manicurist. 4659 W. WASHINGTON. Ph. 767362.

Patents and Patent Attorneys

WRITE FOR OUR FREE BOOK ON PATENTS.
MUNN & CO.,
510 Van Nuys Bldg., Los Angeles, Cal.; Hobart Bldg., SAN FRANCISCO, CAL.; 639 Woolworth Bldg., NEW YORK; Scientific Amer. Bldg., WASHINGTON, D. C.; Tower Bldg., CHICAGO, ILL.

EXPERT ADVICE ON PATENTS, FREE! A. K. MARTELL, PATENT ATTORNEY. 124 W. 4TH ST., SUITE 471. ESTABLISHED 17 YEARS IN L. A. SPECIAL LETTER ON PATENTS FREE. SEARCHES MADE IN WASHINGTON, FS.

HAZARD & MILLER — H. MILLER, former member Examining Corps, U. S. Patent Office. Library containing record of all U.S. Patents open to public. Booklet free. 500 CENTRAL BLDG., 6th & Main.

A. J. FARNSWORTH, patent attorney, elec. & mech. expert. Consultation invited. 1123 STORY BLDG., 6th and Bdwy. TUcker 1307.

KRUEGER, Patent Atty., 513 Wright-Callender Bldg. Information gladly given. Inventors helped in developing and perfecting inventions and models.

INVENTIONS COMMERCIALIZED. What have you? ADAM FISHER MFG. CO., 410 St. Louis, Mo.

F. E. MAYNARD, Patent Atty., 20 yrs. exp. PATENTS, TRADE-MARKS, COPYRIGHTS Inf. given. 315 S. Bdwy. VAndike 9849.

PATENT & trademark information free. Atty's fee reduced. MARTIN P. SMITH 221 Consolidated Bldg. MEtropolitan 4823

EDUCATIONAL—
Miscellaneous

GOLF SCHOOL OPENED—
By J. J. Duggan, professional golfer and expert instructor. Lessons given day and evening by appointment. Tel. HEmpstead 5392. 6331 SANTA MONICA BLVD.

Musical and Dramatic

WANTED—Musicians to complete 50-piece band, 1 each bassoon, horn, flute, trap drummer, solo cornetist and 4 clarinets. Must be Master Masons. Room 715 I. W. HELLMAN BLDG.

Professions and Languages

GRAD. MASS. INST. TECH., coaches mathematics, sciences & Spanish. 455 N. GRAND AVE. MEtropolitan 0534.

Dancing

WALTZ, FOX-TROT AND ONE-STEPS. Private lessons, 75c, every weekday from 10 forenoons until 11:30 p.m. at night. Orchestra music. We guarantee to teach anyone to dance who can walk. Teaching dancing is our business, at
WILSON'S DANCING STUDIO,
417 W. 5th St. MAin 1937.

WE teach the waltz and fox trot in 6 lessons, including the collegiate steps.
DEWEY STUDIO,
1249 W. 6th st. 558-714.

RUTHERFORD'S give 20 hours, $5; ladies, $4. Classes Mon., Fri. p.m. Plenty partners. Priv. lessons any time, 5 for $5. 1024 S. GRAND. PRoadway 6566.

YOUNG ladies will give private lessons in dancing. Call MEtropolitan 8166 or MEtropolitan 3110.

LADY instructor teaches private less. or as your partner in any of L. A.'s dance places. 760-808 after 6.

LADY instructor will teach you in private lessons, or as your partner in any of L. A.'s dance places. 760-[illegible].

NATIONAL College Dancing, 730 S. Grand, 20 trained teachers at your service. Practice lessons, 10c., private lessons, 75c.

CLASSIC and ballroom. CALIFORNIA DANCING ACADEMY, 5502 Santa Monica Blvd.

WANTED—HELP—
Male

Miscellaneous

SALES MANAGERS

WE WANT SEVERAL GOOD MEN TO OPEN UP THE REMAINING EASTERN TERRITORY WHICH WE HAVE LEFT OPEN FOR THE EXCLUSIVE SALE OF OUR PRODUCTS.
WE WANT MEN WHO ARE NOT ONLY ABLE TO FINANCE THEMSELVES, BUT MEN WHO HAVE THE ABILITY TO ORGANIZE AND BUILD UP AN HONEST TO GOODNESS SALES FORCE. FOR THIS KIND OF MEN WE HAVE A REAL PROPOSITION.
THIS IS NOT STOCKS, BONDS OR REAL ESTATE, BUT MERCHANDISE WHICH WE MANUFACTURE HERE IN OUR OWN PLANT, UNDER OUR OWN PATENTS, AND FOR WHICH WE HAVE PROVED THERE IS A LARGE SALE.
WE DO NOT REQUIRE OR WANT ANY INVESTMENT. WRITE OR CALL MR. COVERT, V.-PRES. METALITE MANUFACTURING COMPANY, 649-651 SOUTH CLARENCE ST. LOS ANGELES.

BE AN AUTO EXPERT.
Don't envy the well paid auto mechanic—BE ONE! NATIONAL will train you easily, quickly and thoroughly under advanced shop practice instruction. SPECIAL LOW TUITION RATES NOW. Spare time jobs furnished to pay for board and room. Day and night classes. Don't wait; get STARTED; call in or write for full information.
NATIONAL AUTOMOTIVE SCHOOL,
4006 So. Figueroa st.
(See Instruction Course adv.)

AN UNUSUAL OPPORTUNITY is offered three live, aggressive men to become associated with one of Hollywood's livest institutions headed by three ex-bankers. To men of character, good appearance and energy this will mean an exceptionally profitable connection.
Apply in person, room 7, New Hollywood News Bldg., 6369 HOLLYWOOD BLVD.

STA. engineer, city license, $6 day; tin smith, oil co., 90c hr.; ranch blacksmith, $80 mo., fd.; young drug clerk, country, $20 wk.; comb. dinner, pastry cook, $120 mo., fd.; ranch cook, $40 mo., fd.; dishwashers, janitors, porters; 5 ranch teamsters, $2 day, fd.; milkers, $90 mo., fd.; beet cultivator men, $45 mo., fd.; married orchard man, $3 day, house; man and wife, private place, gardener, cook, $175 mo., fd. MURRAY & READY EMP. CO., 110 E. 2nd.

HUMMEL BROTHERS,
EMPLOYMENT AGENCY,
NEW LOCATION,
Men's Industrial, hotel, labor depts., 529 Towne Ave. TRinity 2921.
WANTED
Night watchman, ex-soldier ..$80, R&B
Tank man, cyanide plant, ..$120, board
Married ranch foreman ..$125 & house
Auto washer & polisher ....$108 mo.
Cook, rest., country ....$150, R&B

HOLLYWOOD PICTURE EXCHANGE wants at once WOMEN and MEN, all AGES, neatly dressed, to register for MOTION PICTURES, who are desirous of qualifying themselves as ACTORS and ACTRESSES. EXPERIENCE NOT NECESSARY. We are not an employment bureau and do not sell positions in pictures. We charge NO REGISTRATION FEE. Apply TAIT BLDG., 520 So. Broadway, Rooms 318-19-20.

WANTED—Men and women to select their life work with the help of the INTERNATIONAL CORRESPONDENCE SCHOOLS Vocational Guidance Department. Write, phone or call for free catalogue. 350 courses to choose from. 20,000 students in Los Angeles. District Office, Suite 410 Seventh and Hill Bldg., 714 S. Hill St. Phones: TUcker 2708 and TUcker 2262. See Inst. Course Adv.

HOLLYWOOD SCREEN ARTISTS ASSOCIATION.
Now casting a limited number of inexperienced men and women who can qualify for Feature Drama. No Employment Agency. Apply CASTING DIRECTOR, Suite 816, 643 So. Olive street. Open eves.

CIVIL, mechanical and electrical engineers, draftsmen, instrument men, etc., desiring to place their qualifications before employers of technical help in the Northwest are invited to communicate with American Association of Engineers, 612 Couch Bldg., Portland, Oregon.

SCREEN ARTISTS PRODUCTION
New casting for spectacular production. This is not an employment agency. We have no jobs to sell. See CASTING DIRECTOR, Screen Artists' Studio, 1329 Gordon st., Hollywood. Take Sunset bus to 6000 block.

CREDIT MAN, speak Spanish, Ariz., $125; DRAUGHTSMAN, mechanical, $150; ACCOUNTANT, bldg. mgr., $200.
PACIFIC AUDIT & SYSTEM CO.
802 Story Bldg., 6th and Bdwy. (Agcy.)

STENOGRAPHER, mdg. good future, $100; shipping clk., young, $85; junior clk., white, $75.
CONSOLIDATED AGENCIES, INC.,
901 Garland Bldg. (Agy.) 740 S. Bdwy.

WANTED—Elderly man, 60-75 years, gardener or nurseryman preferred, as bookkeeper for small florist and nursery, references. Address F, box 151, TIMES OFFICE.

LEARN A BIG PAYING TRADE
PLASTERING, LATHING, TILESETTING
HARRIS BRICKLAYING & PLASTERING SCHOOL, 313 S. FIGUEROA. C. Ins. ad.

MEN with trucks, with or without trailers, equipped with stake bodies that can handle loads from 10 to 11 tons. 731-35 STANFORD AVE.

WANTED—Manager and buyer for piano department. State age, experience, references and salary expected. Address TULL & GIBBS, Spokane.

BOY to help with shipping and make himself generally useful in neckwear factory. References required. BENJ. KAPLAN CO., 222 E. 16th st.

WANTED—Good steady carrier boys for morning newspaper, Pico to 16th, between Grand and Valencia. Must have wheel. Good pay. PHONE BEacon 8810.

SUBCONTRACTOR for 11,000 yards station rock work in Nevada. Powder and drill equipment furnished. MURRAY & READY EMP. CO., 110 E. 2nd st.

WANTED — Live solicitor for house-to-house proposition, wide-awake hustler can make $10 per day and up. Call 330 DOUGLAS BLDG.

WANTED—Learn barber trade, be independent for life. Wages while learning. Tuition reasonable. MOLER BARBER COLLEGE, 420 E. 5th st. (See inst. course ad.)

$15 PAYS for formula and instructions. Drainboards, floors, mantels, etc. New way. $10 to $20 day. See ad under inst. course. 200 E. 61ST ST. S car.

PARTS man, must have had at least 2 years' local experience handling Timken and Continental parts. FEDERAL MOTOR TRUCK CO., 1300 S. San Pedro.

AMBITIOUS strong boy over 20 with grocery experience to deliver. Must furnish bond. Also best of local references. OCCIDENTAL GROCERY, 2925 W. 1st.

NEED men for the plastering and lathing trade. You can learn without cost to you on actual work from practical PLASTERER. 2063 W. Washington.

WANT 2 good men to help on bldg. stone home, mountains, $2.50 per day, board and lodging. 220 W. 9TH.

WANTED—Young man for light factory work. $15 wk. to start. 7322 S. VERMONT.

5 LIVE wire men wanted. Good pay to workers. No phone. rm. 537 CHAMBER OF COMMERCE BLDG., 2nd and Bdwy.

WANTED—Men to learn barber trade, small tuition, wages while learn. Am. Bar. Co., 324 W. 5th. See inst. course ad.

NEAT steady men (2) to fill vacancies; order dept. big firm. See Mgr., 434 STACK BLDG., S.E. cor. 4th & Bdwy.

YOUNG men can earn good wages driving Black and White cabs. Apply 400 S. Olive, 9 a.m. to 12 m.

MEN wanted for sign work. Car owners. Good proposition. No experience. 1503 W. PICO.

DISHWASHER, must know his business. $17.50. 2319 W. 54TH ST.

EXPERIENCED grocery clerk with references wanted. Must have local experience. 5114 W. ADAMS.

EXPERIENCED grocery boy. 4918 SANTA MONICA BLVD.

AUTO mech., washers, battery & floor men, etc. CLARKE'S AGCY., 1316 S. Grand.

A-1 GROCERY manager, Ariz. .....$200 514 Pac. Finance Bldg. 6-Olive (Agy.)

AUTO. mechs. Knight motor, exp. AUTO EMP. AGCY., 1037 S. Figueroa.

Store and Office

WANTED—BY
PACIFIC ELECTRIC RAILWAY
TWO EXPERIENCED STENOGRAPHERS
APPLY ROOM 202
PACIFIC ELECTRIC BLDG.

ACCOUNTANCY
THE PROFESSION THAT PAYS
Course includes Accountancy, business law, financial analysis, C.P.A. Coaching, home study placement, easy terms, Money-back bond. Previous book-keeping knowledge unnecessary. Free book. See Inst. Course ad.
LA SALLE EXTENSION UNIVERSITY,
Dept. Higher Accy. and Financial Arg. 524 Title Ins. Bldg. MEtropolitan 3696.

AFTERNOON AND SUNDAY MORNING newspaper wants circulation manager whose past experience in the business will make him a desirable man to take full charge of circulation department. California city of 100,000. Must have executive ability, be of highest grade moral character and forward-looking. Address DRAWER C, Long Beach, Calif.

WANTED—Bkpr.-Ledg. Clk. under 30..$140
Light Bkpr.-Steno. $125
Salesman Bldg. mtl. exp. $125
Typist-Clerk, young $90
LOS ANGELES COML. SERVICE (Agcy.)
711 Van Nuys Bldg., 7th and Spring.

BKPR., speak Spanish, north $125
514 Pac. Finance Bldg. 6-Olive. (Agy.)

WANTED—HELP—
Male

Store and Office

WANTED—THOROUGHLY EXPERIENCED DRY GOODS SALESMEN IN EVERY DEPARTMENT.
AT THE FIFTH STREET STORE.
ALSO FLOOR MANAGERS WITH DEPARTMENT STORE TRAINING.
HAVE A POSITION FOR AN EXPERT CARD WRITER.
APPLY EMPLOYMENT OFFICE,
MEZZANINE FLOOR.
9:30 A.M.

BETTER POSITIONS
Is an effective personal service to high-class executives, both commercial and professionals. It represents many high-grade concerns in this vicinity that are searching for exceptional men for salaried executive positions. It also serves the young man with potential possibilities. No fees nor commissions are ever collected from the individual, except a small charge for BETTER POSITIONS BULLETIN.
Consultation hours 9 to 2:30 daily.
BETTER POSITIONS
826 Chapman Building,
8th at South Broadway.
Los Angeles.

CLERK, financial discount	$125
ACCT.-STENO, country	$175
TRAFFIC CLERK, grain exp.	$125
CREDIT MAN, oil co.	$150
AUDITOR, dept. store	$150
BOOKKEEPER, Ford agency	$160
SALESMAN, wholesale dry goods	Open
SALESMAN, wholesale linen	Open
BOYS, over 18 years	$90
DRAFTSMAN, architectural	$200
BURROUGHS bookkeeper, bank	$100
BOOKKEEPER, accts. pay E. F.	$125
GROCERY CLERK	$108
CIVIL ENGINEER, pipe lines	$150
SALESMAN, coarse paper	Open

ORGANIZATION BUILDERS EMP. AGY. 400 Central Bldg. 6th and Main sts.

EXPERIENCED man for retail paint store, preferably a man now employed. State experience, phone number and references. Address W, box 390, TIMES BRANCH.

PURCHASING agent and storekeeper, with logging and mill equipment experience for Vancouver, B. C. Permanent. See MR. HANSON, L. A. Ship Bldg. & Dry Dock Corp., San Pedro.

2 ACTIVE men for sales work in Pasadena, Alhambra. Permanent employment to those meeting qualifications. Ask HALL at 736 S. Flower, room 317.

RY. RATE CLERK, LOCAL EXP....$136
HIGH GRADE OFFICE BOY.........$60
L. A. EMPLOYMENT BUREAU (AGCY.)
729 CON. BLDG., 6TH AND HILL.

BOOK-KEEPER, thoroughly efficient, good substantial man. Reply stating age, salary and experience. Address W, box 375 TIMES BRANCH.

SODA dispenser, room and board, confectionery. GRAUMAN'S, Hollywood Theater Ct.

WANTED—Man not less than 30 years of age, experienced in credit dept. work. H. JEVNE CO.

Salesmen and Solicitors

OUR BUSINESS in income property requires that we have the services of expert income property salesmen. For those that are qualified we have an attractive opening with big possibilities. Phone MR. DUNN, TRinity 2071, for appointment.

CAN USE FIVE HIGH GRADE SECURITY SALESMEN. SPLENDID ISSUE, LEADS FURNISHED. LOCAL COMPANY EARNING DIVIDEND. CALL MORNING ONLY. 1115 MARSH-STRONG BLDG.

STOCK SALESMEN
To the high type man who has sold good mortgage stocks and wishes a permanent connection, there is afforded such an opportunity with the John C. Fays Associates. Apply at once.
1100 CITIZENS NATL. BANK BLDG., 5th and Spring.

SALESMEN—
We have attractive proposition for several subdivision salesmen. Property located on Whittier Blvd., close to Union Pacific Shops, and in the heart of industrial activity. See Mr. Mossem between 9 and 10 a.m. SNYDER AND WINSTON, 212-214 Consolidated Bldg., 6th at Hill street.

OPPORTUNITY FOR RELIABLE SALESMAN
A mercantile house has opening for man of pleasing personality resident of city, car and phone preferable, to take charge and increase sales. State past experience and qualifications. Address M, box 228, TIMES OFFICE.

SALESMEN—UNCOMMONLY GOOD MEN WHO BELIEVE IN HITTING THE LINE HARD AND PRODUCING BIG RESULTS WE WANT ONLY MEN WHO ARE EAGER TO MAKE BIG MONEY AND WILLING TO WORK TO THAT END. SEE MR. CONNORS, 714 S. HILL, SUITE 501.

BROKER or salesmanager with live crew. Have the best proven, shallow, oil land subdivision and royalty proposition in the state, five wells drilling around it. Will pay 40% commission, you finance yourself. This stuff is selling. Address A, box 387, TIMES BRANCH.

SALESMAN ATTENTION—
12½% COMMISSION.
To sell improved lots at best subdivision on Washington Blvd. Present salesmen making big money. Apply BLUE TRACT OFFICE, 2911 Washington Blvd., Venice.

SIGN SOLICITORS WANTED
Experienced men only. Highly paid proposition. Call between 8 and 11 a.m. 529 CENTRAL AVE. FAber 0400.

SALESMEN—
We want two house, lot and income property sales. See what we have to offer. Let's talk it over. See Mr. Kahn or Mr. Hughes, T. J. LAWRENCE COMPANY, 703 W. 6th st. TRinity 0376.

PAINT manufacturer will add several men to sales force. Must be experienced paint men, familiar with dealer trade. Salary basis. Give full information and phone in first letter. Confidential. Address Z, box 432, TIMES BRANCH.

STOCK SALESMEN.
Four clean, hard workers to follow up direct leads on a ground floor issue of a going financial institution. No hot air venders wanted. 902 CONSOLIDATED BLDG.

STOCK SALESMEN.
We can give you real leads on a local industrial paying big commission. Apply 333 MERCHANTS NATIONAL BANK before 10 a.m. or after 3:30 p.m.

SALESMEN—20% com. paid by reliable organization on fastest selling proposition in Southern Calif. Investigate other propositions first, then ours and be sold. See MR. LEE, 682 S. Alvarado. 557-49.

WANTED—Life insurance men to sell for very strong old line company, anywhere in Southern California. J. S. INGALLS, General Agt., Euclid Savings Bank Bldg., Ontario, Cal. Phone 14.

AUTOMOBILE SALESMAN WITH EXPERIENCE in this territory to sell Nash cars. Must be well qualified and in a position to buy demonstrator. Apply in person. MR. MILLER, 6465 Sunset Blvd.

NEW YORK publishing house wants several experienced salesmen to join crew on house to house canvassing. If you are a go-getter, $50 per week is easy. See MR. WALLACE, 701 Grosse Bldg.

EXPERIENCED crew man for house to house demonstrations. Good proposition to real man, must come well recommended. NO MOR PRODUCTS CO., 2461 Enterprise st., Los Angeles.

SECURITY salesman, $1000 or more per month can easily be made selling a security that will revolutionize phonograph industry. Full co-operation and leads furnished. 1104 HAAS BLDG.

WANTED—2 TRAVELING MEN OR WHOLESALE SALESMEN TO CLERK MEN'S FURNISHINGS STORE, SATURDAY'S ONLY, ALL DAY. 110 N. BRAND BLVD., GLENDALE.

WANTED—Salesmanager for manufacturing concern, who can make a small investment and become personally interested. 1200 LANE MORTGAGE BLDG. Call for Reed.

SALESMEN with car for manufactured product to banks, stores, apartments, hotels, etc. A1 proposition, immediate income. Good men only need apply, 8 to 10 a.m. 114½ E. 9TH ST.

SALESMAN—I want a closer to follow up sales half made. Must have car and be alive. See MR. SPITCER, Handy Homes Co., 2514 S. Figueroa.

SALESMAN wanted to sell orange, grape and other syrups to hotels and soda fountain trade. Apply 9 a.m. 673 KOHLER ST.

YOUNG men as salesmen on Modern Priscilla. Exp. not necessary. Earn while you learn. Call 8 a.m. 547 DOUGLAS BLDG.

LIGHTING fixture salesman wanted for large manufacturing concern. An A No. 1 man only wanted. State experience, etc. Address Z, box 585, TIMES BRANCH

WANTED—2 live men to sell Willys-Knight and Overland cars. 512 FAIR OAKS AVE., So. Pasadena.

WANTED—HELP—
Male

Salesmen and Solicitors

MR. MONEY MAKER
THE FLOWERS ARE BLOOMING
AND I WANT MONEY BEES
IF YOU WANT A PERMANENT CONNECTION THAT WILL BRING YOU BIG MONEY CONSISTENTLY, IF YOU WANT TO HANDLE A PROJECT THAT IS UNIVERSALLY COMPELLING IN ITS APPEAL, ONE IN WHICH YOUR OPENING REMARKS COMPEL INSTANT ATTENTION AND CAN BE CLOSED IN ONE INTERVIEW, GIVING YOU ABSOLUTE ASSURANCE OF A PROFITABLE, INTERESTING AND PERMANENT PLACE WITH ONE OF THE BEST ORGANIZATIONS WEST OF THE MISSISSIPPI. "LET THE REST OF THE WORLD GO BY."
AND SEE MR. MOULTON, AT 214 LOEW'S STATE BLDG.
FROM 10 TO 11 A.M.
AND 3 TO 4 P.M.

MERCHANDISE SALESMEN
We want merchandise salesmen to investigate the money-making possibilities in selling securities. A large firm has a few openings in their sales department. Co-operation and liberal financial education is given. This is your opportunity to enter this field without previous experience. Liberal commission basis. Write for an appointment. Address B, box 144, TIMES OFFICE.

SALESMEN
Here is just what a real conscientious salesman will appreciate. A clean-cut industrial proposition with an excellent record. We have leads and need salesmen to follow them. 100 per cent co-operation in presenting and closing your deals. We will use just five more men who can start at once. Complete information. Suite 921 BANK OF ITALY BLDG.

A REAL OPPORTUNITY for men who know industrial properties. This firm specializes in this department and is equipped in every way to take advantage of the coming local development. We mean business and want men who really know this line. Phone MR. DUNN, TRinity 2071, for appointment.

SALESMEN
WE HAVE A REAL OPPORTUNITY FOR YOU TO MAKE MONEY. IF YOU WOULD LIKE TO BUILD UP A GOOD CLIENTELE, CALL 622 LAUGHLIN BLDG., 315 S. BROADWAY. C. S. PREFERRED.

SALESMEN—Hoban Telephone Receiver Holder Corp., New York. California agent requires crew managers and crew of high class salesmen to cover Los Angeles County. No competition, unlimited prospects. Liberal commission. Apply with references. 529 H. W. HELLMAN BLDG., 4th and Spring. 9:30 to 12 a.m. Ask for MR. BREWER.

PROMINENT downtown real estate firm dealing in business properties only, will add two inexperienced men to its present force. We give you a thorough training. Prefer men of good address with previous business experience. Phone MR. DUNN for appointment, TRinity 2071.

SECURITY SALESMEN—
Standard Oil will sell when nothing else will. We are selling the stock of a corporation holding shares of ten great Standard Oil Companies. Enormous profits in the past—greater possibilities in the future. If you can sell anything you can sell this. Put your clients in a real company where dividends are certain. See MR. SHERRILL, 804 Haas Bldg.

SALESMEN
EXPERIENCE UNNECESSARY. MEN WHO WILL WORK AND WANT A PAY CHECK EVERY SAT. NIGHT—$12 A DAY GUARANTEED IF YOU MAKE GOOD
209 A. G. BARTLETT BLDG.

HARRY H. CULVER CO. want two good salesmen with cars for special work in new dept. Selected leads furnished. No canvassing. This is a real opportunity for a live permanent connection. Real estate experience not necessary if you have had good merchandise selling experience.
Ask for MR. FREER,
General Office, Culver City.

UNUSUAL INCOME
Our boys are all making money. Come in and ask any of them. We have something to sell that the people want. Leads that are leads and full co-operation. Drop in and talk it over with SCHREEDER after 9:30 a.m. 407 Loew State Bldg.

SALESMEN & SOLICITORS
With or without experience; with or without cars. Close in, fully improved, fast-selling subdivision. Excursion.
SEE MR. ADELECK,
510 S. HILL ST.

SALESMEN,
$1000 PER MONTH
WOULD LOOK GOOD TO YOU, WOULDN'T IT? YOU CAN MAKE THAT ON OUR TRACT WITH OUR HELP AND CO-OPERATION. CALL FOR INTERVIEW AT ROOM 502, 714 S. HILL ST. SEE MR. SMITH.

LOCAL manufacturing concern wants specialty salesmen or saleswomen for Los Angeles and Southern California to call on retail druggists, beauty parlors and department stores. Must have sales experience and be producer. No others need apply. Call in person at 419 HIBERNIAN BLDG.

SALESMAN.
HIGH-GRADE THOROUGHLY EXPERIENCED FURNITURE SALESMAN FOR PERMANENT POSITION WITH LARGE LOCAL HOME FURNISHING CONCERN. MUST BE THOROUGHLY EXPERIENCED. STATE EXPERIENCE, REFERENCES, AGE, ETC. ADDRESS Y, BOX 457, TIMES BRANCH.

SALESMEN—
$250,000
In commissions to be paid our representatives. You—reliable, energetic salesmen with a record can share in this money. Permanent position year in and year out.
917 LOEW'S STATE BLDG.

SALESMEN
The newest, snappiest, quick, money getting proposition in Los Angeles. Nothing like it ever offered before. Call 604-6 CONSOLIDATED BLDG., 6th and Hill.

SALESMEN WANTED—
We can use ten good men for city and State. Our men make from $10 to $30 a day, depending on their willingness to work. You get yours every day. Call at Room 534 BRADBURY BLDG., cor. 3rd and Broadway.

WANTED—4 live workers to interview banks, doctors and merchants, $100 per week net easily made by hustlers. No samples to carry. No dull season. 405 I. W. HELLMAN BLDG.

SALESMEN AND SOLICITORS
Closest-in tract on Washington Blvd. Apply mornings, 8:30-9:30.
BATTERREE INVESTMENT CO.
723 W. 8TH ST.

$200 PER WK. for new men who work and follow instructions. Live leads furnished. No car needed. MR. MORRILL, rm. 401, 815 S. Hill st.

WE will guarantee you $25 each day if you will follow our directions. Live leads. Come in today sure. MR. MORRILL, Room 401, 815 So. Hill st.

WANTED—A man, previous selling experience not necessary. Good chance for advancement. Apply Room 412 at 627 S. BROADWAY.

WANTED—3 snappy young men, selling experience not necessary. A good chance for advancement. Apply Room 207, SAN FERNANDO BLDG., 4th and Main.

STOCK salesman. Must have references. Commission basis only. See R. M. REENE, 801 Stock Exchange Bldg., L. A.

SALESMAN—Repeat order staple. Big com. No exp. nec. 416 CHAMBER OF COM. BLDG.

WANTED—HELP—
Male

Salesmen and Solicitors

SALESMEN
(FROM MISSOURI.)
WE HAVE OPENING FOR A FEW SALESMEN OF GOOD ADDRESS (FORMER MISSOURIANS PREFERRED,) WHO CAN PRESENT A HIGH-CLASS COMMUNITY DEVELOPMENT PROPOSITION TO FELLOW-MISSOURIANS.
AN EXPERIENCED SALESMAN CAN MAKE FROM $150 TO $250 A WEEK WORKING THROUGH INTRODUCTIONS WHICH WE FURNISH — NO "COLD TURKEY."
APPLY IN PERSON,
ROOM 627 SECURITY BLDG.,
FIFTH AND SPRING STS.

SALESMEN—
FEDERAL SECURITIES CORPORATION
A security salesmen who are experts and capable of earning from $300 to $2000 per week. Must be experienced.
Leads furnished to high-class men who can deliver the goods. We send out 150,000 letters a month.
Now closing the sale of UNION MORTGAGE preferred and common. Company earned 19% net in 1922, 27% net last year. Has continuously paid 8% on preferred and is also paying semi-annual dividends on the common. Board of 4 big bankers, 1 mortgage man and 2 lawyers.
Apply after 11 a.m., Mr. Hunter, FEDERAL SECURITIES CORPORATION, Lane Bldg. 208 W. 6th st.

RETIRED BUSINESS MEN,
MEN OF INDEPENDENT INCOME.
Do you want to increase your income in a dignified manner. No investment required. A reputable downtown house offers you an opportunity to join their financial department, full or part time. Experience unnecessary. There are great possibilities back of this advertisement. Write for an interview. Address B, box 143, TIMES OFFICE.

YOUNG MEN.
Through the expansion of their sales force an established bond house has an opening for a clean-cut, well-dressed man. This is an unusual opportunity for an intelligent and ambitious young man to make a permanent connection. No bond selling experience is necessary, but prefer man who has had sales training. See MR. COLVIN, 727 South Spring st.

SALESMEN WANTED.
IN ORDER TO TAKE CARE OF LEADS THAT REQUIRE IMMEDIATE ATTENTION, WE WANT SEVERAL SUBSTANTIAL SALESMEN. MEN OF BIG CALIBER ONLY NEED APPLY. THIS IS NOT AN ORDINARY PROPOSITION AND MEN ONLY WHO COMMAND ATTENTION WILL BE ENGAGED. TO SUCH MEN WHO ARE ACCUSTOMED TO EARNING BIG MONEY THIS OPENING IS OFFERED. APPLY SUITE 204, 714 SOUTH HILL STREET. INQUIRE FOR MANAGER, DEPARTMENT "R."

SPECIALTY SALESMAN
HIGH GRADE EXPERIENCED MAN TO SELL TO BUSINESS MEN
This is an earnest effort on the part of an internationally known business service concern to meet a specialty salesman of the short talk, quick closing type. Commissions should run $75 to $100 per week. Some men make more. Steady employment. Drawing account. A. W. SHAW CO., room 719 Story Bldg. Ask for Mr. Bullock.

SALESMEN—
IF YOU ARE A LIVE REAL ESTATE SALESMAN
and can produce, we have an opening in our office for you. We want men who are on THEIR TOES for every OPPORTUNITY. We will furnish the OPPORTUNITY. CALL MR. BOSWELL, 567-268; 567-223.
HOWARD & BOSWELL,
6th Street at Kenmore.

SALESMANSHIP,
HIGHEST PAID PROFESSION IN U. S. GUARANTEE SATISFACTION BOND WITH EACH COURSE GIVEN BY THE LA SALLE EXT. UNIVERSITY. PLACEMENT, PERSONAL COACHING BY LA SALLE'S STAR SALESMAN. VOCATIONAL ADVICE GIVEN free by SALESMANSHIP HEAD OF S. CAL. Arts. at Bldgs., 815 S. Hill. Suite 714. VAndike 0462. (See Ins. Adv.)

SALESMAN WANTED
We need a high-class man with good car who knows the city, to sell real estate and manage a department. We are in the very best location and have large listings of all kinds. Fine opportunity for a live wire.
ELVIN J. CURRY CO.
868 S. VERMONT.

SALESMEN
WE WILL PAY YOU $1.50 CASH FOR EVERY ONE YOU BRING TO OUR TRACT. WE HAVE SOLICITORS, LECTURER, LUNCH AND A TRACT THAT IS WORTH WHILE. CAN YOU BEAT IT? APPLY BETWEEN 8 AND 11 A.M. MR. THORESON,
BEEMAN REALTY COMPANY
739 S. Western ave. at 8th.

SALESMAN.
5 to sell mortgage securities in Los Angeles and vicinity.
See MR. O'CONNOR,
521 W. 9TH ST.

SALESMEN WANTED—
Will make you a proposition you cannot afford to turn down if you have a crew of Real Estate Salesmen or can get a crew, to sell close-in, price right subdivision. Our program for temporary homes to save rent will sell the property. Call 230 BROSE BLDG. Phone MEtropolitan 0105

UNDERWEAR SALESMAN.
Wanted salesman or saleswoman to sell high grade line glove silk underwear on commission in city Los Angeles. Replying give experience, references, age. SAMUEL N. MAGILL, INC., 200 5th ave., New York City.

WANT TWO REAL SALESMEN.
Big commission. New subdivision has 3 boulevards and street cars. West of L.A., north of Washington. Improvements now going in. Call between 8 and 9 a.m.
BATTERREE LAND CO.
1068 S. Broadway.

SALESMEN—To sell guaranteed securities. Our agents are making from $100 to $150 per week. Board directors five (5) bankers and balance well known business men of Los Angeles. Leads furnished. Apply 223 CHAPMAN BLDG., 8th and Bdwy.

SPECIALTY SALESMEN
To handle in exclusive territory sale of product of merit in enormous demand. A necessity, every car owner a prospect. A real opportunity. See MR. LEE, 3906 Hollywood Blvd.

REAL ESTATE SALESMAN.
ARE YOU A GO-GETTER? If not do not answer this ad. 75% comm. on sales. Clean-cut, honorable man only considered.
LEWIS & KOFFMAN, 312 N. Western.

LOT SALESMAN—Subdivision adjacent to new Standard Oil lease between Culver City and Venice. Lots $1000 and less. Easy terms. Special deal for live wire.
BARRY-LINCOLN SYNDICATE,
215 West 7th.

HIGH CLASS MEN ONLY
A-1 ref. city and out of town territory still open. $10,000 yr. average ability. New clean, fastest seller in So. Cal. MR. CURTIS, 504 Bdwy.-Central Bldg.

WANTED—Salesmen with cars, big money in reliable business, selling high-grade household necessities. Apply J. H. DEYOUNG, 216 S. Hill st. between 9 a.m. and 5 p.m.

TWO real estate salesmen with cars, splendid opportunity for live wires. Plenty business and co-operation. Call 3619 SOUTH VERMONT. University 5847.

ACTIVE solicitor, special service, exceptional inducement. MERCHANTS AUDIT CO., 426 Douglas Bldg.

AGENTS—(2) a sure thing, good money, pay every night. 587 E. 105TH ST.

WANTED—HELP— Male

Salesmen and Solicitors

MEN
ENGINEERS
COLLEGE MEN
SOME SALESMEN

TO THE MAN THAT THINKS HE IS NOT A SALESMAN.

In four days, three hours a day, we will change your mind and you will say, "Now I know that I can sell." Changing the minds of men is my business. How can you do that in twelve hours free of charge, you might ask. It is all very simple. Just give yourself this opportunity by answering this "ad" asking for an appointment to have a chat with me, so that I can show you a new way of making big money in the most dignified manner, say $10,000 to $25,000 per annum. Will you write now? Have I aroused your curiosity? Don't say that you are different from other men. Write and find out what it is all about. Address B, box 142, TIMES OFFICE.

BIG MONEY FOR HUSTLER— If you are a hustler, willing to work when you are convinced the money is there and is being made; if the other salesmen's earnings will convince you that there is big money also for you, come in and let me show you how it is being done. Our organization is made up of hustlers. We haven't room for any other kind. If you have enough energy to hit the ball, I will pay you well for your work. Call today. 1014-15-16 LOEW'S STATE BLDG.

REAL REAL ESTATE SALESMEN.
One of the oldest firms in Los Angeles can use salesmen that know the bus excursion method. Real bus loaders and real closers should join our subdivision department. Property is right and priced to make it move. See C. E. Taylor, ROBERT MARSH & CO., INC., 200 Marsh-Strong Bldg.

HIGH-CLASS salesman. Must have own car. References required. Dignified, remunerative proposition. Unlimited opportunity. DUNKLE MECHANICAL GEAR SHIFTER CO., 4509 W. 1st at Western.

SALESMEN AND SOLICITORS
We have a vacancy for 2 salesmen and 5 solicitors, with one of the largest real estate organizations in Los Angeles. Must be workers, neat and refined. Car not necessary, but if you have one we can use you. Good money for good people. See MR. HAIDICK, 510 S. HILL ST.

THE FRANK MELINE CO., INC. Main Office, 3rd fl. Sun Bldg., 7th and Hill sts. Wants experienced house and lot salesman with good car for the Wilshire district. See JAMES B. GILLASPIE, Manager, House and Lot Dept.

PAPER SALESMAN. Large brokerage house needs experienced paper salesman, capable securing business from jobbing trade. Give experience and salary expected to start. Splendid opening for right man. Address M, box 130, TIMES OFFICE.

SOLICITORS. One of the oldest real estate firms in the city can use house-to-house solicitors. Big money for real workers. See Mr. C. E. Taylor, ROBERT MARSH & CO., INC., 200 Marsh-Strong Bldg.

SPECIALTY salesmen to call on dealers. Can make from $300 to $1500 monthly. Quick sales. No competition. Universal demand. Call room 700, 148 S. SPRING.

SPLENDID OPPORTUNITY— For live experienced salesman with car. Fast selling, steady repeating lines of auto accessories. BOX 288, Monrovia.

DEMON, for a rapid seller, stores and houses, big com., investigate before 10 a.m. 417 UNION LEAGUE BLDG., 2nd and Hill.

CAN offer excellent proposition to live salesman to sell Wilmington property. SEABOARD REALTY CO., 505 East Anaheim blvd., Wilmington. Phone 178.

2 AUTOMOBILE SALESMEN, MUST BE PRODUCERS. Good proposition for right men. Appointment by letter. MR. O'NEILL, 1252 N. Western.

HAVE good opening for 2 first class experienced Ford salesmen. CAHART-LIPP MOTOR CO., 2444 W. Washington.

REAL estate salesman to sell cabin sites, work locally; car not necessary. 406 W. 9TH. TRinity 6696.

SPECIALTY salesman, familiar with grocery, drug and restaurant trade. Salary and commission. Call 2500 W. PICO.

GAS appliance salesman with L. A. experience who has made good outside work. Address M, box 241, TIMES OFFICE.

SALESMEN to call on drug and kindred trade. See MR. OLDHAM, 9 to 10 a.m., 1001 SPRING ARCADE.

WANTED—2 live men to sell Willys-Knight and Overland cars. 612 FAIR OAKS AVE., So. Pasadena.

SALESMEN, agents to sell patented article, L. A. vicinity. Ph. GArfield 0610.

REAL ESTATE salesman with car. DETEAU REALTY CO., 8407 S. Western.

Trades

WANTED—Building superintendent, man with years of local experience, who is capable of taking full charge of the many jobs in the field. Must be energetic, a real leader and producer. Give full experience and salary expected. Must not be identified with union. Box K, TIMES OFFICE, Glendale.

$25 & $50 PLASTERING courses now on. To supply the demand calls coming daily for graduates. HEMPHILL TRADE SCHOOLS, 5197 Glendale Blvd. Take Glendale car to Atwater St.

WANTED—At once, operator-printer, experienced in country newspaper, able to care for machine. Permanent to right man. OCEAN SIDE BLADE, Ocean Side, Calif.

WANTED—Carpenters to figure labor, finishing 5-room bungalow, first class man, no others apply. Call at 1525 MICHELTORENA. Wed. or Thur.

EXPERT winder and connecter all type motors. Required reference from last employer and two additional. ELECTRIC SUPPLY CO., Manteca, Calif.

FANCY presser for cleaning must be good. Top wages paid. PHONE 596-908, mornings.

FIRST-CLASS finisher for work on gilded and polychrome lamps, eastern experience preferred. 1276 E. 59TH ST.

EXPERIENCED mechanical draftsman by turbine pump manufacturer. $6 daily. BOX 1540, ARCADE STA.

WANTED—Young man with some experience in meat business. PEERLESS MARKET, 360½ S. Western.

WANTED — EXPERIENCED PAPER BOX SCORER. APPLY MONTAG'S INC., 331-333 S. LOS ANGELES.

SHEET metal worker and ventilating man. Must be first-class. Call at 300 E. 9TH.

A1 SHEET metal worker, for general jobbing. Apply 427 E. WASHINGTON.

BUTCHER wanted. Young man. Must be hustler. Apply REGAN, 6832 S. Hoover.

ACETYLENE welding, private residence, ½ day torch practice. 112 W. Washington.

Chauffeurs and Teamsters

A CORPORATION starting operations about June 1, have openings for several outside men of good recommend, able to finance motor truck. Apply 706 MARSH-STRONG BLDG.

Hotel, Restaurant and Club

WANTED—First-class experienced Japanese cook for private residence. Must have excellent city references. Call today. 4054 LOS FELIZ BLVD. Take Hollywood car to Edgemont, walk north.

Professions and Vocations

ABLE lawyer wanted by New York lady defendant in divorce suit for desertion, who was deserted instead. Has all proof to the contrary. Fee $75. Communicate with H. DRUCKER, 120 W. 128th st., New York City.

CHIROPODIST—Surgical license in California, liberal salary and commission. Apply EAST STREET CHIROPODY PARLORS, 421-A S. MAIN ST.

2 EXPERIENCED Turkish bath men. $100 month and 10%. Call after 2 p.m. HOLLYWOOD ATHLETIC CLUB.

Investment Required

A RELIABLE and steady partner wanted in a busy auto service station; experience not necessary if willing to work and learn. Right man will make $75 week from start. Small investment required, fully secured in every way. Apply 812 H. W. HELLMAN BLDG., 4th-Spring.

PARTNER, auto service station. I want a good, steady honest man, willing to take trial before we close deal. Can assure $9 a day each, steam plant, compressors, etc., exper. not as important as honesty and willingness. $300. Call 610 BDWY. ROOM 912.

YOUNG man wanted to invest $400 in a going bus. Can earn $100 a wk. If you mean bus. & wish to connect with a good, reliable firm, here is your opportunity. 703 DELTA BLDG., 426 S. Spring.

COOK wanted. Man or woman as partner. Restaurant, good location, $200 will handle the rest easy. Apply 216 E. 31ST.

WANTED—HELP— Male

Investment Required

YOUNG MAN WANTED
$500 REQUIRED—TERMS.

We want a young man between 21 and 35, who is looking for an opportunity to make a permanent and profitable connection with a sufficient working interest in the business so that your earnings will not only be satisfactory, but will be far above the average. You need not possess any previous experience in our line as we prefer to teach you our own methods. The work will be divided, part time in the office receiving training and the remainder is outside work. There is no selling to begin with, but successful applicant will be given the opportunity to work into that line if desired at which time your earnings will be greatly increased. If you are satisfied with $200 month to start, call at once. 417 GROSSE BLDG., 124 W. 6th.

I HAVE an opening in my well estab. commercial business for a young man over 25 yrs. One who desires to learn a sound business from the ground up. $350 cash bond required, which is returnable and written guarantee given. If you are satisfied with $50 week to start, call 225 CHAPMAN BLDG., 756 S. Broadway.

BRANCH OFFICE MANAGER to take full charge, handle all the banking, office details and correspondence. $400 per month to start, advancement. Must have experience in office work and make an investment of $5000. For interview call head office, ROGERS SILVERWARE CO., 512 Metropolitan Bldg., 5th and Broadway, Los Angeles.

ESTABLISHED FILM COMPANY DESIRES young man for office work. An opportunity to learn the film business and become an executive. State age, phone and lowest starting salary. Must invest $1000, which is secured. Address M, box 138, TIMES OFFICE.

OFFICE MAN
Active congenial young man to assist in my office, who will be satisfied with $200 mo. to start. No exp. required. $300 cash to guar. permanency. Trial. J. B. KAVANAGH & CO. Room 207, 424 S. Broadway.

WANTED—Office manager, company desires services of a neat appearing middle-aged man to manage its local office. Salary $50 per week. Pleasant executive work. Selection will be made this week. $5000 fully secured investment drawing 7% interest required. Address B, box 133, TIMES OFFICE.

RELIABLE man wanted by well known firm, special experience not necessary if you are capable of meeting the public. Right man will make $300 to $500 per mo. Small inv. required. Fully secured. 554 S. SPRING, room 812.

YOUR chance to break into the movies with established company. Good salary to start. Only those who can make an investment need apply. Address M, box 137, TIMES OFFICE.

WANTED—COUNTY MANAGER. IF YOU HAVE $250 TO $500 TO INVEST WITH SERVICES DO NOT DELAY. START MAKING BIG MONEY AT ONCE. ADDRESS X, BOX 512, TIMES BRANCH.

RELIABLE young man for equal half interest in pleasant profitable business who will appreciate $50 a week to start. Small investment required. 411 S. MAIN. Rm. 305-7.

WANTED—Man to take charge of chicken ranch, small investment in equipment or property. Give phone in reply. Address K, box 58, TIMES OFFICE.

LOCAL concern has good proposition for man, mech. inclined, small investment. Address B, box 219, TIMES OFFICE.

WANTED—HELP— Female

Miscellaneous

A-1 fam. waitress, east for summer, $75. 2nd maid, near San Diego, $75. Upstairs maid, Pas., $70. Upstairs and 3 school children, city, $75. Upstairs, serve light laundry, Pas. $70. Fam. waitress, country, $75. Nice place. Exp. young nursery governess, $85. Competent young lady's maid, good references required, $75. A-1 butler, Montecito, $125. Another, city, $100. Butler-chauffeur, Pas., $125. Couple, cook, butler-chauf., $180. A-1 cook and h.k., 2 adults, Montecito, $85, employer here. Other good places, best wages. Mrs. PATTEN'S EMP. AGCY., Harris Bldg.

SWEDISH AMERICAN AGENCY 101½ SO. BROADWAY
Cook, very nice family, $100; kitchen maid, Santa Barbara, employer here; parlor maid and waitress, Santa Barbara; generals, many, many good places, $60 to $100. Call early. Couple, butler-chauffeur, cook, $175; couple, janitors, apt. house, $140, apt.

HOLLYWOOD SCREEN ARTISTS' ASSOCIATION.
Now casting a limited number of inexperienced men and women who can qualify for Feature Drama. No employment agency. Apply CASTING DIRECTOR, Suite 816, 643 S. Olive Street. Open eves.

A-1 cook, suburbs, $85-$90; cook and second maid, $165; 2nd maid, $75; couple, cook and h. m., $175; upstairs maid, $70; Eng. governess, $85-$100; governess (Cath. pref.) city, $85; child's nurse, city, $60-$65; cook d. a., $80; janitor and maid, apt., $150; house girls, $60-$80. Miss Neeve, HENDERSON'S AGENCY, 313 W. 3rd.

MOTION PICTURE
Company wants at Culver City Studio WOMEN and MEN of ALL AGES who are willing to start at the bottom and qualify themselves as SCREEN TALENT. Experience not required. We are not an agency and do not sell positions in pictures. Apply at CULVER CITY STUDIO, 9529 Venice Blvd., Culver City. Take Venice red car on Hill street.

WOMEN,
of energy, ambition, action, in Los Angeles city and county, business, professional, club women, housewives, can earn extra money by co-operating with old established firm. Call MISS BEVERIDGE, TRinity 5051.

LADY, a real chance to learn real estate business with old established firm selling their own property and at the same time make money by joining our successful crew under expert crew manager who gives you every attention and help in getting prospects. See MR. DE MEUT, 206 Central Bldg., 6th and Main.

GIRLS WANTED.
McDONALD'S HAIRDRESSING COLLEGE OF BEAUTY CULTURE, the oldest and largest this side of Chicago, are offering a special on tuition this week. Permanent wave, best, for $15 entire head. 733 S. BROADWAY, Phone TUcker 3676 (See Inst. course adv.)

WANTED—Young women to prepare for good paying positions by taking our SPECIAL SHORT COURSE IN FILING AND OFFICE ADMINISTRATION. Many good openings now; new class begins May 5. COMMERCIAL EXPERTS' TRAINING INSTITUTE, 509 S. Hill st. (See Inst. Course ad.)

STENO-SECY., good appear., $100 adv.; Steno., legal or ins. exp., $90-$100; Asst. Bkpr.-Typist, ins. exp., $80; Burroughs posting opr., bank exp., $85; Typist, 24-26, $85. PACIFIC AUDIT & SYSTEM CO., Inc., 802 Story Bldg. (Agy.) 6th & Bdwy.

SCREEN ARTISTS' PRODUCTION
Now casting for spectacular production. This is not an employment agency. We have no jobs to sell. See CASTING DIRECTOR, Screen Artists' Studio, 1520 Gordon st., Hollywood. Take Sunset bus to 6000 block.

WOMEN—Let an old-established organization enroll you in their salesmanship class; our instruction, which is free, with your ambition to succeed, will assure you success in the real estate business. 306 CENTRAL BLDG., 6th and Main. MRS. HIAM.

STENOGRAPHERS
To enroll for our SPECIAL REVIEW and SPEED CLASSES and prepare for the better positions. Good opening now. Day and evening classes. COMMERCIAL EXPERTS' TRAINING INSTITUTE, 509 S. Hill st. (See inst. course adv.)

WANTED—A-1 cook, $100. R. & B. Man and wife (cook and butler) $175 R. & B. Couple (cooks) hosp., $150, R. & B. Pastry cook, $25 wk. Tea room cooks, etc.
HUMMEL BROS. EMP. AGCY. 538 Douglas Bldg., 3rd & Spring.

LADIES TO LEARN HEMSTITCHING AND SPECIAL MACHINES. ALSO APPRENTICES IN DRESS AND APRON FACTORY, TO LEARN OPERATING ON POWER MACHINES. 224 E. SPRING ST., RM. 524.

FAT WOMEN
wanted, to join a weight-reducing class, no charge to the first 25 applicants. Apply at once. DR. J. E. CRAPO, Physical Culture Institute, 206 Jewelers' Exchange Bldg., 747 S. Hill St.

BKPR., LIGHT STENO., FULL CHG. OFC. $156; Bkpr-steno., good opening, $110; $125, Asst. bkpr., $85. F. S. BEAVIS, Agency since 1912 for "EVERYTHING HUMAN FOR THE OFFICE." Chapman Bldg.

WANTED—Lady to learn beauty culture, expert gentlemen marcellers, course reas. Evening classes. Shop experience. FRENCH WAVE SHOP, 736 S. Alvarado. Open eves. and Sun.

325 S. BROADWAY, RM. 303 GRANT BLD. L.A.-HOLLYWOOD EMPLOYMENT AGY. HIGH CLASS DOMESTICS PLACED. T. RM. COOKS, GENLS. PART TIME HELP.

HEMSTITCHING school. Start business for self at home or anywhere. Also 100 factories in L. A. $5 starts you. A. B. C. CO., 129 W. 3rd st., cor. Spring, room 518.

LADIES wishing to connect with large eastern corporation, ambitious to make big money with future. Call Wednesday, HOTEL LANKERSHIM, ask for MRS. M. CARMER.

$16 is the minimum wage. Why not make it $30. We can raise it to that in 3 mos. 626 BLACK BLDG. (See Inst. Adv.)

WANTED—A lady mgr. for 12-apt. house, situated in Hollywood, for apt. and percentage. Call before 12 o'clock, 930 CALIF. BLDG.

GRADUATE NURSES— Surgical nurse, $100, B. R. L., O. B. night duty, $90. B. R. L. Doctors' and Nurses' Registry, 311 Ferguson Bldg.

WANTED—HELP— Female

Miscellaneous

LILLIAN HOLLINGSWORTH SCHOOL OF MILLINERY
8TH YEAR. INDISPUTABLY THE BEST
NEW COURSE BEGINS TODAY
ENROLL NOW

MILLINERY FROM A TO Z IN 4 WKS. EVERY WOMAN should learn this art FOR TRADE OR HOME USE. INCLUDING FLOWERS AND BOW MAKING.

FIRST HATS made by students when they enter classroom PERFECT IN WORK AND DESIGN. MATERIALS FURNISHED IF DESIRED. 20 LATEST STYLE PATTERNS FREE. GRADUATES in leading shops MAKING BIG MONEY. CALL 10 to 5. SEE BEAUTIFUL HATS MADE BY STUDENTS. PHONE BEacon 8651 OR WRITE FOR CIRCULAR. 1237 S. BONNIE BRAE. WEST PICO CAR.

VACATION POSITION—3 TEACHERS. Or advanced students. Valuable business experience, excellent salary. Apply now. Address Y, box 586, TIMES BRANCH.

EMBROIDERY machine operator, $25 wk. Also apprentices and beginners to make bungalow aprons. Hemstitching. A.B.C. CO., 129 W. 3rd st. Rm. 518, cor. Spring.

GIRLS and young women, day and night cafeteria. Apply MRS. WELTON, 442½ S. Hill st., upstairs. Wear white waist.

BEGINNERS, UNDERGRADUATES AND PRACTICAL NURSES, CALL AT 722 BLACK BLDG.

WANTED—Few young ladies for pleasant outside positions. Apply 9 to 10 a.m. MR. OLDHAM, 1001 Spring Arcade Bldg.

LADY—LIGHT WORK EVES. FOR ROOM BOARD AND FREE STENOGRAPHY, BKPG. COURSE. 747 S. HILL, RM. 520.

GIRLS—$3 to $4 per day. Must be able to meet public. No phone. Room 527 CHAMBER OF COMMERCE BLDG.

LADIES, learn hairdressing, Marcel waving, hair mfg. LEADER COLLEGE, 706 S. Hill, 4th floor. See Inst Course adv.

LADIES (4) for special work; order dept. big firm. No exp. req. See Mgr., 434 STACK BLDG., S.E. cor. 4th & Bdwy.

WOMAN handy with needle to sew on lampshades. Inquire 2005 SECOND AVE. TRinity 1927 PHONES TRinity 1927

GIRL wanted, experience unnecessary. Good pay. 751 S. Bdwy. MR. KLEIM.

WOMEN to work on pillow tops and emblems. Home work. 520 W. 8TH ST.

Store and Office

SALESLADIES, HIGH-GRADE, THOROUGHLY EXPERIENCED CLOAK AND SUIT SALESLADIES FOR PERMANENT POSITIONS WITH LARGE BROADWAY SPECIALTY HOUSE. MUST BE THOROUGHLY EXPERIENCED. STATE EXPERIENCE, REFERENCES, AGE, ETC., Z, BOX 376, TIMES BRANCH.

STENOGRAPHER, engineering co. $90
STENO and light bkpg. ....start $100
STENO. and bkpr., Arizona $125
FIRE ins. steno. $125
FIRE INS. BKPR., some shorthand $100
BKPR., some steno., familiar plumbing supplies, machinery or kindred lines $125
STENOS, others at ....$75-$85-$100-$100
CALIFORNIA COMMERCIAL SERVICE 514 Pac. Finance Bldg. 6-Olive. (Agy.)

SODA DISPENSER—If you can speak Spanish and can come to Imperial Valley at once, determined to stick at a good salary, and under favorable conditions, see MR. GEO. ANDREWS, Western Wholesale Drug Co. $30 per week to start. Transportation furnished. Must speak Spanish and come to stay.

WANTED—BKPR-TYPIST $130
STENO, Acct. bkpr. $100
TYPIST-Clerical ....$20 wk.
STENO-Clerical, young ....$20 wk.
TYPIST, fire ins. exp. pref. $85
TYPIST, oper. Monroe calculator $5 day
EMPLOYERS SERVICE BUREAU (Agy.) 415-17 Merritt Bldg., 8th & Bdwy.

TYPIST, file clerk, local exp. $70
Steno., exp., stock bond exp. $110
Steno., bk-kn., gen. ins. exp. $125
Typist, Underwood biller $90
Typist, P.B.X., must have local exp. $75
CONSOLIDATED AGENCIES, INC. 901 Garland Bldg. (Agy.) 740 S. Bdwy.

WANTED—Steno-switchboard, 22 to 25, $90 start; Steno. bkpr., mfg. specialties, $25 start; Moon-Hopkins biller, $110. R. & T. AGENCY, 307 Black Bldg., 4th and Broadway.

LEGAL STENO., CALIF. EXP. $125
STENO. FOR COLLECTION DEPT. $125
COMPT. TYPIST, LBR. EXP. $22.50
L. A. EMPLOYMENT BUREAU (AGCY.) 729 CONS. BLDG., 6TH AND HILL.

POSITION waiting, learn COMPTOMETER, BURROUGHS, ELLIOTT-FISHER bookkeeping mach. 7 wks. course. Books and typewriting free. Day-nite class. Figures co. 1200 Marsh-Strong. 864101. (See inst. ad.)

WANTED—Experienced woman, collection department law office. Mention qualifications, salary, references. Address Z, box 587, TIMES BRANCH.

STENOGRAPHY, book-keeping, secretarial course. EFFICIENCY BUSINESS COLLEGE, 747 S. Hill (See inst. adv.)

NEED 5 more girls to prepare on COMPTOMETER for inventory work. HEINE Comptometer School, 541 Douglas Bldg.

STENOGRAPHER wanted, $15 per week to start. STANDARD SHEET METAL WORKS, 509 E. 9th st.

LADY ASSIST OFFICE FOR STENOGRAPHY-BOOK-KEEPING COURSE. 747 S. HILL, ROOM 520.

BKPR., steno., $100. COLLINS AGCY., 424 S. Bdwy., room 619.

GIRL for soda fountain and candy. GRAUMAN'S HOLLYWOOD THEATER CT.

Saleswomen and Solicitors

REAL ESTATE SOLICITORS.
TO THE EXPERIENCED PRODUCER WE WILL PAY $15 PER WEEK AND COMMISSION. CALL 312 MET. THE. BLDG., BET. 9 A.M. AND 12 NOON.

SEVERAL EXPERIENCED READY TO WEAR SALESWOMEN WANTED FOR HIGH CLASS SPECIALTY SHOP. THE PARIS SHOPPE, 223 N. BRAND BLVD., GLENDALE. PH. GLENDALE 423-W.

HIGH class saleslady. Must have own car. References required. Dignified, remunerative proposition. Unlimited opportunity. DUNKEL MECHANICAL GEAR SHIFTER CO., 4509 W. First at Western.

SALESLADY, cotton & linen goods, for retail trade, hotel, apt. houses, only experienced people need apply. References. SUPERTEX MILLS, Inc., 129 East 8th st., Los Angeles.

SALESWOMEN over 25 years of age to sell Glovesilk lingerie in 9 beautiful colors from mill to wearer. They delight the heart of every woman and make you $50 to $75 wkly. Write or call 821 W. 10TH.

DISTRICT MGR., SALESLADIES— Everywhere in state, whole or spare time, quick selling article, indispensable to every woman, sells on sight. Write EVERETT CO., 710 San Fernando Bldg.

DEMON, for a rapid seller, stores and houses, big com., investigate before 10 a.m. 407 UNION LEAGUE BLDG., 2nd and Hill.

WANTED—Saleslady, good money with reliable well known Los Angeles concern. Apply J. H. DEYOUNG, 210 S. Hill st., between 9 a.m. and 5 p.m.

ACTIVE solicitor, special service, exceptional inducement. MERCHANTS AUDIT CO., 426 Douglas Bldg.

SALESWOMAN, part or full time; leads furnished. Liberal commission, permanent. Address M, box 285, TIMES OFFICE.

LADIES—18 to 25. Pleasant work, short hrs. Excellent pay. 719 GROSSE BLDG.

WANT help, to sell a household article, 60c on the dollar. 135 S. HOPE.

Trades

WANTED—
EXPERIENCED DRAPERY SEAMSTRESSES.
PASADENA FURNITURE COMPANY
85-91 N. RAYMOND AVE.
PASADENA
PHONE COLORADO 8290.

EXPERT
MARCELLERS
APPLY ALL WEEK.
NATHAN'S BEAUTY PARLOR
1777
HIGHLAND AVE.
GRanite 0404.

WANTED—GIRLS EXPERIENCED IN OPERATING STOKES & SMITH BOX COVERING MACHINES. APPLY MONTAG'S, INC., 331-333 S. LOS ANGELES ST.

WANTED—Sewing girl for private dressmaking; steady work for reliable person. PHONE 581-698.

WANTED—Thoroughly experienced marcel waver. WILSHIRE BEAUTY PARLOR, 606 S. Western.

EARN while learning chocolate dip, terms $25. ALICE LLOYD, HOlly 2465 (Inst.)

WANTED—Experienced finisher in dressmaking. GLOVER, 937 S. Burlington.

Household and Domestic

WANTED—Girl under 35, general hsewk. Must be A-1 cook, 2 adults, small country home, fine wages. HUMMEL BROS. EMPLOY. AGCY. 538 Douglas Bldg., 3rd & Spring st.

YOUNG woman of good appearance, living at home, to do light housework and act as companion. Must be good auto driver. PHONE 560660.

WANTED—Experienced and thoroughly competent woman to do upstairs work and care for 2 children 5 and 7, colored preferred. No Sundays. Ph. 768506.

MIDDLE aged woman to go with me to beach home, Santa Monica highway, to assist in light housework for room and board. Small compensation. 75303.

WORKING housekeeper in exchange for apt. in apt.-house. 1350 WILSHIRE.

WANTED—HELP— Female

Household and Domestic

WANTED—First-class cook for private home, beautifully located. Highest wages paid to competent applicant who must not be over thirty years of age, and have good references. Apply Room 507 KING EDWARD HOTEL, between 10 and 12 a.m. Wednesday morning.

WANTED—Single woman between age of 38 & 50, as companion to elderly lady and to do some light cooking and sewing. Good wages. First-class references. Address H, box 434, TIMES BRANCH.

WANTED—Clean, honest woman to assist mother with housework and 9 mo. old baby. Best treatment and consideration to right party, good home more than money. Call 540 N. Kenmore. 41 car.

HOUSEKEEPER—Woman about 35, congenial. Assume place of mother. Man, two boys, one 10. Good home, permanent, and moderate wages. Address M, box 14, TIMES OFFICE.

WANTED—Reliable girl or woman, Protestant. (White.) Cooking and downstairs work. Family of three adults. Pleasant room and private bath. References. PHONE 560-508.

WANTED—White woman to assist with housework in family of 2 adults, 2 school children; stay nights. Own room & bath, $40. Ref. DRexel 7304. 666 S. WESTMORELAND AVE.

WANTED—Housekeeper; a good home and small wage to start; exceptional opportunity for permanent employment at increasing wage; must be clean and neat. 2371 W. 30TH ST.

WANTED—Thrifty woman about 50 years of age as housekeeper for widower with a home in southwest section of this city. Family of 2 adults. Phone VErmont 1891.

WANTED—Competent white maid for cooking, serving, downstairs wk., best wages for intelligent and efficient service. References required. Call 560-308.

WANTED—Reliable young white girl to assist with housework and cooking, no washing, 2 adults, 1 child of 4 years. References, $40. GRanite 3548.

WANTED—Housekeeper for light housekeeping in small family. $30 per mo. Apply between 4 and 5 p.m. PETERSON, 611 Story Bldg., 6th and Bdwy.

WANTED—Neat white woman not over 40 for general housework and cooking, family of 3. Holly 2760. 1315 SPAULDING.

RELIABLE middle aged white woman as nurse or mother's helper. $40 per mo., room and board. References required. Telephone DUnkirk 4548.

HOUSEKP., $80. Cooks, generals, $50-$75. Mothers' helpers $40 to $60. 4356 SUNSET BLVD., Hollywood. (Agy.) 593-601.

HOUSEKEEPER, $25 mo.; sm. house, 3 children, light work, mother employed. MEtpltn. 6921 or 564-539 evenings.

GIRL for general housework; good home; 3 children. $50 per mo. Call between 2 & 4 p.m. 6550 HOMEWOOD AVE.

EXP. child's nurse under 45, assist hswk., some plain cooking; child laundry. 2 adults. $65. Ref. PH. 567-595.

WANTED—White woman for general housework and care of 4 year old girl. 1352 SPAULDING AVE. HOlly 10093.

WANTED—White woman for housework and plain cooking. Good home. $40 mo. DUnkirk 3593.

WANTED—Maid to cook for one lady, permanently. 226 PALISADES AVE., Santa Monica.

COMPETENT young white girl for general housework, 4 in family; no washing. 147 SO. OXFORD. 569534.

WANTED—White woman for general housework, bungalow, nice room, private bath, $35. 414 S. HOBART. 560114.

COOKS and generals, $75 to $100. Very good places. SWEDISH AGY., 101½ So. Broadway.

WANTED—Mother's helper, white, to remain on place. 141 N. ARDEN BLVD. Hollywood 6694.

NEAT woman, general housework, small family, reference, phone morning DUnkirk 6673. 583 Fedora st.

WHITE girl for general housework. Must furnish local reference. Apply 1689 W. ADAMS.

EXPERIENCED white maid not over 40 where second maid is kept. Must be good cook. PHONE 769-705.

WHITE woman to do cooking & general housework; reference. 769-144.

WANTED—Mother's helper, small family, baby's washing only. PHONE 71545.

A competent housekeeper for family of 2 adults, white. Phone 762744, in a.m.

WHITE girl mornings, $8 per week. No laundry. 603 WEST 53RD ST.

GIRL (white) for general housework, call mornings. 211 S. LARCHMONT BLVD.

REFINED white woman, gen. housewk. Assist with child. Stay night, $50. 598565.

Hotel, Restaurant and Club

WANTED—Experienced all-around cook for tea room. DIXON INN, 1717 Garfield Pl., Hollywood.

WAITRESS, experienced, neat, 12 noon to 8 p.m., 7 days. 5702 SUNSET BLVD.

DISHWASHER & kitchen helper. 5157 S. WESTERN.

WAITRESS wanted, exp. only need apply. 6058 HOLLY. BLVD.

WAITRESS wanted, family style service. THE EVANGALINE, 1006 W. 6th st.

Investment Required

GOOD opening for lady who can immediately invest $150 and take management of high-class business in her own home; pays $42 weekly to start. MR. MUNSON, 514 Douglas Bldg.

WANTED—Good pastry cook; wonderful opportunity for the right party. Near the new Second St. tunnel. A small investment required. Call at 230 S. FIGUEROA.

WANTED—HELP— Male and Female

Miscellaneous

WANTED—Caretaker, man or woman, or couple, in small country place in club grounds, near Santa Monica. Duties, watching house and perhaps light gardening work and light house cleaning. Answer, giving age, references, nationality, wages wanted, address and telephone number. Address R, box 227, TIMES OFFICE.

KEATON PRODUCTION CO.— Now casting for next production offers a written contract for a few more inexperienced people who can take an active interest in next picture. Apply at once. 2213 SUNSET BLVD.

A FEW young ladies of neat appearance to assist high class advertising proposition. Experience unnecessary. Call 9 to 10 a.m., 6 to 8 p.m., any day. LEMLEY ART STUDIO, 3215 Central ave.

MAN or woman to handle fastest selling and best line of children's garments, silk lingerie and custom made shirts in the country. 606 WRIGHT & CALLENDER BLDG.

COUPLE, cook, houseman-butler, $175; couple, cook gardener, $125; couple, cook, chauffeur, gardener, $175. BONDED SERVICE AGENCY, 407 Chamber of Commerce.

WANTED—Man and wife to occupy room free over undertaking establishment. No children. Apply personally, 1132 SO FLOWER, bet. 9 a.m. and 5 p.m.

Investment Required

PROF. STANLEY'S studio of beauty culture. Marcelling, water waving, perm. waving, bobbing and shingling, bleaching and tinting. 452½ S. BDWY., Suite 50-0.

WANTED—Partner, man or woman to help us in our business. $750 required. 404 METROPOLITAN THEATER BLDG., 6th and Hill sts.

WANTED—Trust acct. $750; many year estab. paying gent. bus. 201 Grand Bldg.

Instruction Course

FRANCES School of Millinery and Designing, teaching from A-Z. Good Milliners in demand. Tuition reasonable. Individual instruction. 722 BRYSON Bldg. MAin 6534.

RADIO commercial operators are making good money; night and day classes; individual instruction. "Y" RADIO SCHOOL, 715 S. Hope st.

LEADER COLLEGE, 706 S. HILL, 4TH FL. LADIES LEARN BEAUTY CULTURE AND HAIRDRESSING. DAY AND EVENING CLASSES. ESTABLISHED 18 YRS.

LEARN A BIG PAYING TRADE PLASTERING, LATHING, TILESETTING HARRIS BRICKLAYING & PLASTERING SCHOOL, 313 SO. FIGUEROA.

FLORENTINE Beauty College teaches marcel, water waving, hair dressing, dyeing, henna packs, hair mfg., permanent wave. FOYER & ALCOTT, 322 S. Bdwy., 3d fl.

$30 INV. MAKES YOU BOOK-KEEPER, STENOGRAPHER AND GIVES POSITION PERMANENTLY. 747 S. HILL, RM. 520.

MacDONALD'S H.D. COLLEGE is offering a special this week on course. 733 S. BROADWAY. Phone TUcker 3676.

LILLIAN HOLLINGSWORTH SCHOOL OF MILLINERY, 8TH YEAR. SEE HELP WANTED, FEMALE.

EARN while learning chocolate dipping. Terms $25. Alice Lloyd, HOlly 2465.

WANTED — Men to learn barber trade. AMERICAN BARBER COL., 324 E. 5th.

NATIONAL AUTOMOTIVE AND ELECTRICAL SCHOOL, 4006 S. FIGUEROA ST.

BELL SHORTHAND, SHORTEST in the world. 623 BLACK BLDG.

TO EARN more you must learn more. INTERNATIONAL C. S. 714 S. Hill.

COMPTOMETER, Burroughs & Elliott-Fisher Bkpg. Day, nite. 1200 Marsh-Strong.

WANTED—Barber business taught right. MOLER BARBER COLLEGE, 429 E. 5th.

$15 PAYS for formula composition drainboards. 200 E. 61ST. S car.

LA SALLE EX. UNIV. Accounting Dept. 524 Title Ins. Bldg. MEtropolitan 3836.

LEARN WELDING, OXYACETYLENE AND ELECTRIC. 112 W. WASHINGTON.

SALESMANSHIP, LA SALLE EXT. UNIV. 815 S. HILL, SUITE 714. VAndike 0462.

WANTED— Agents and Canvassers

CANVASSERS wanted for best line ladies' silk garments. 450 S. 3RD ST.

EMPLOYMENT— Agencies

WANTED—Come quick. ALL COLORED. Good jobs, best help, best wages. Coleman Old Reliable. 211 E. 2ND. TRinity 6471.

WANTED— SITUATIONS— Male

Miscellaneous

PLANT MANAGER
moving to California desires association with chemical or manufacturing concern needing assistance to improve its organization, production methods, costs, sales, etc.
Six years of successful results in managerial positions at plants of one of largest chemical companies. College graduate. 11 years' experience, highest references. Interview solicited after May 1st. Address F, box 181, TIMES OFFICE.

TRAFFIC Manager, young man, 10 yrs. Ry. station & tariff experience; graduate com. law, business adm. and traffic course. Must be permanent and chance for advancement. Can go to work May 19th. A-1 refs. Address M, box 12, TIMES OFFICE.

BOOK-KEEPER, PART TIME. SMALL SET OF BOOKS TO KEEP. EXPERIENCED. HEmpstead 1546.

YOUNG man attending school wants any work before 8:30 and after 4 p.m. to pay his room and board; honest, reliable, ambitious. Ph. 299-061. J. SMITH.

COLORED help, best kind, chauffeur, cooks, waiters, porters, janitors, etc. PEO. IND. CHURCH. 1427½ Central. HUmb. 8170.

YOUNG man, married, steady, reliable, willing. (Elect. student.) Clerical exp. Handy with tools. Refs. MASSIE, 533-34.

CAPABLE man, educated, refined, past middle age, exp., every detail hotel, apt., cafe. Now emp. as mgr., desires change. Write MANAGER, 517 Gladys avenue.

WANTED—Position by colored man, work of any kind, 4 years in wholesale house. References. EMpire 1408.

2 SINGLE men want work, reliable. W. P. A., So. Ash ave., Inglewood, box 304, Route 3.

YOUNG man, refined, will drive car for his room and board. Ask for MR. ATLEY, BEacon 1049.

TWO Filipino Protestants, experienced apartment job, looking for a good place. 536 S. HOPE ST., Box 841.

JANITOR, colored, 1 or 2 hours work in apt. house, etc., a.m. in exchange for apartment. References. HUmbolt 0603-J.

EDUCATED, versatile young man wants salaried position, 6 p.m. to midnight. Address M, box 290, TIMES OFFICE.

ELDERLY man, broad business experience, wants light work. Might take care of aged or sick men. EMpire 4820.

NIGHT watchman, reference & elevator license. P. PLOOG, phone VAndike 8642.

STRONG willing boy 18 yrs. wants wk. Prefer to learn trade. Ph. 70041 after 5.

YOUNG man, position any kind; high sch. grad., drive any car. BEacon 1902.

HOUSE and window cleaning, floors waxed, polished. Ph. HUmbolt 3496-J.

YOUNG man wants lawn, gardening or any kind of work, day or hr. GArfield 4900.

WANT work as janitor, cook or any work, colored man. MEtropolitan 2241.

Store and Office

CREDIT man & accountant, 14 years' exp. in banking, auditing and credits. Thoroughly reliable and trustworthy and can give best of references, personal interview if desired at Los Angeles. Address L, box 87, TIMES OFFICE.

WELL educated bookkeeper, accountant, age 29, married, executive ability, 7 years' experience. Address L, box 21, TIMES OFFICE.

ACCOUNTING and bookkeeping service by day of month. Intelligent reports and statements. Phone LINDMARK, 762-835. Address M, box 188, TIMES OFFICE.

KNOWLEDGE of pipe valves & fittings and water-works supplies. Young man desires position in purchasing dept. of engineering firm. Phone BEacon 6144.

BOOK-KEEPER, expert, 15 years, wants 2 sets books, part time. Specialize opening sets. Bank references. PH. 70627.

BOOK-keeper, experienced, wants small set to keep, mod. sal. MR. WINN, Stag Hotel, phone Main 1020.

EXPERT ACCOUNTANT will open and keep small sets of books or supervise, reasonable. VAndike 7409.

YOU WANT A GOOD CLERK AND I WANT THE JOB. I'M 25. SWENK'S THE NAME. 3556 DAYTON AVE.

SECY.-STENO., 7 yrs. exp., east and local refs. Address L, box 27, TIMES OFFICE.

SPANIARD, 24 yrs., 6 yrs. banking and office exp. J. F. GARRIDO, 859 S. Harvard Blvd.

EXPERT accountant and aud., will keep small sets, reasonable. GArfield 2214.

ACCOUNTANT, install, audit, or part-time book-kpg. J. A. Kennedy, TUcker 2354.

EXPERT typing, spare time, manuscripts, plays, envelopes, etc. Main 2404, 4-5.

Salesmen and Solicitors

SALESMEN — Experienced business man, speaking several languages, also good salesman with car, wants inside or outside position where reliability and efficiency are appreciated. Address Z, box 580, TIMES BRANCH.

Trades

ALL-AROUND carpenter will work month of May for $110 and found, camp or ranch, no city job wanted. Address M, box 288, TIMES OFFICE.

FOR plastering, tinting and painting call LIND, he knows what you want. 453 N. BRAUDRY. TUcker 3781.

DESIGNER—Interior, exterior and furniture designing by day or contract. Good ref. Eastern exp. 2457-F CARLTON WAY.

CARPENTER wants new or repair work. Reliable, $6. Address M, box 287, TIMES OFFICE.

ELECTRICIAN, good conduit man, fixture hanger & assembler. Know city ord. Address M, box 178, TIMES OFFICE.

CONDUIT man, motor wiring, etc.; steady and reliable. Address M, box 140, TIMES OFFICE.

FIRST-CLASS foreman carpenter. Address A, box 380, TIMES BRANCH.

PAINTER, tinter, experienced, day or job. FISCHER, HUmbolt 7541-J.

CARPENTER, middle-aged, part day or contract earh, for 25 rdwtr. BRdwy 5619.

ALL-AROUND carpenter, day or contract. HUmbolt 8276-W. MINOR.

PAINTING, tinting, papering, all work neatly done. M. J. Gipson, HUm. 8685.

PRINTER—Job, ad, floorman, wants sit. Address 1122 W. 94TH ST.

CARPENTER wants day work or small jobs. Phone AXridge 0260.

PAINTING, tinting, paperhanging. Prices reas. GArfield 8268.

ALL-around carpenter, contract or day. Phone HUmbolt 3276-W.

MECHANIC, all around man, long exp., wishes position, GROSS, 923 N. Kenmore.

A-1 MACHINIST, BENCH AND FLOOR WORKER DESIRES WORK. AXridge 7345.

A-1 carpenter foreman, take full charge, furnish material, best ref. ATlantic 8350.

FIRST-CLASS carpenter, handle any job, day or contract. GArfield 4409.

Chauffeurs and Teamsters

CHAUFFEUR—Mechanic, best reference; 16 years experience. Will do other work also. Address Z, Box 577, TIMES BRANCH.

WANTED by chauffeur, mechanic, capable Englishman, years of experience, thoroughly competent, references. LAUREL. DRexel 7000. Garage No. 1.

EXPERT chauffeur and mechanic, eight yrs. city exper., first class refs. desires position. Wages no object. PH. 582603.

EXP. chauffeur, white, refined, has own uniform, 1st-class local refs. Ph. THOMAS, MAin 2778, bet. 10 & 1 o'clock.

CHAUFFEUR, colored, young married man, light truck or private family. References. HUmbolt 0894-J.

A-1 chauffeur wants position, family or business. 21 years' exp. A-1 local ref. MAin 1200, Rm. 5, 840 GLADYS AVE.

EFFICIENT white chauffeur wants position in private family. Good references. VErmont 9024.

A CHAUFFEUR wants good job driving any make of car. Will stay on place. PHONE HUmboldt 3298-R.

1ST CLASS chauffeur wants position in private family. Can handle any make of car. Good refs. 17 yrs. exp. FAber 2294.

CHAUFFEUR—1st class, position private family, good mech., local refs. DUnkirk 4844.

UNIVERSITY student wishes employment driving any make car. Experienced. Telephone 594-481.

YOUNG col. man wants pos private family, chauffeur, 6 yrs. exp. Ref. HUmbolt 2082-R.

FIRST-CLASS col. chauffeur, 8 yrs. exper., position private family. Refs. University 4373.

EXP. Japanese chauffeur, good mechanic, careful driver, position private family. Call FRANK, 556-641.

CHAUFFEUR—Competent careful driver, reliable references, wants good position. Phone TRinity 1927. AGENCY.

CHAUFFEUR-mechanic, young Chinese with pleasant disposition desires position; very best local ref. Call 51722.

COL. CHAUFFEUR wishes position with private family. Refs. HUmbolt 5281-J.

YOUNG colored man wants position as chauffeur, ref. Any car. HUmb. 6592-M.

EXPERIENCED chauffeur, drive any car, best references. Phone BEacon 2684.

CHAUFFEUR, single, age 24, drive any make of car. PHONE 582-717.

WHITE chauf. wants pos. priv. fam. Clark Williams, T. A. A. Club, BRoadway 0440.

COL. man wishes position, chauf., butler or porter, A-1 refs. Ph. HUmb. 0717-W.

EXP. driver private family, local ref. Address M, box 93, TIMES OFFICE.

EXP. chauffeur (white) best of refs. Will live on premises. HEmpstead 9206.

TRUCK driver, knows city thoroughly, willing worker, steady, col. ATlantic 3471.

YOUNG man living with parents wants wk., can drive any make car. AXridge 7008.

WANTED— SITUATIONS— Male

Chauffeurs and Teamsters

POSITION as chauf. and houseman, middle-aged, American, white, exp., references. Have uniform. 5 years in Los Angeles. MAin 0682.

RELIABLE Chinese chauf. and mech. wishes pos. with priv. fam. AXridge 8198.

UNIVERSITY student desires position as chauffeur, has afternoons free. VErmont 5680.

CHAUFFEUR, white, Protestant, refined, 8 yrs. exp. loc. ref., mod. sal. EMpire 8544.

Hotel, Restaurant and Club

EXPER. Chinese chop suey and American style cook wants position. Phone VAndike 0440. Call 11 to 1. CHIN YEE LUN.

2ND cook, Eastern refs., 3 yrs. R. R. exp. L. Carter, 1320 E. 15th. HUmb. 5501.

COL. chef or 2nd cook, hotel and rest. exp. All around man. A-1 ref. VAndike 9441.

CHEF or 2nd cook, hotel or cafe. Call ANgelus 3391. M. L. WEIDEMAN.

Professions and Vocations

WANTED—Position with Bank, Trust Company or Corporation. Last position held in East, general counsel and secretary. Desire connection here. Position more than salary object. Last salary $6000. WILLIAM W. FRY, Abbey Hotel.

Farm and Garden

LANDSCAPE GARDENING—
Specialty, residences, ornamental rock and rustic work. For designs and prices let us send our Supt. Satisfaction guaranteed, also furnish fertilizer, plants, and all needs for your gardens. 334 I. W. Hellman Bldg. VAndike 4360.

EXPERIENCED gardener, married, no children, prefer to live on place. Wife would do housework part time. Calif. references. W. MOORE, 405 N. Marengo, Pasadena.

MARRIED man wants foremanship on any kind of ranch. Best of references. Prefer orange or lemon. Phone 19068, COVINA.

FIRST-class milkers, man and boy, want job in test barn or with A-1 dairy. Experienced in test work. References. Address M, box 13, TIMES OFFICE.

A JAPANESE gardener with many years' exp. wants pos. in priv. fam. Ph. Main 3858. M. KUBOTA, 906 E. 6th St.

MARRIED man exp. in grove wk., tractor, pruning, irrig., refs. R. E. DEAL, 666 Rose's Rd., San Gabriel. R. 1, box 705.

GARDENER wants private place, 20 yrs. Cal. exp. Address F, box 152, TIMES OFFICE.

GARDENER (white) new lawns a spec. Lawns looked after. AXridge 5666.

ALL-around gardener wants employment. Address M, box 187, TIMES OFFICE.

House Servants, Caretakers

YOUNG Jap wants place. Will cook, wait on table, housework and washing. 3025 2ND ST. Ph. 573-050. TOGO.

A YOUNG Japanese school boy wants position in American family. VAndike 9521.

SIT. wanted by exp. colored apt.-house janitor. Can make minor repairs. Ph. ATlantic 7816.

MAN servant, valet and cook, desires position with one or more bachelors. Address M, box 257, TIMES OFFICE.

JAPANESE schoolboy wants position private family. SCHIVA, 409 Front St., San Pedro, Cal.

EXP. colored man wants janitor or porter work. ATlantic 5237.

COL., young, desires pos. as chauffeur, houseman, plain cook, exp., ref. BRdwy. 3292.

YNG. Japanese schoolboy wants position in sm. family. HEmpstead 8698 after 7 p.m.

FILIPINO wants job; exp. elevator, bellboy, waiter, butler. 859 W. 30TH ST. Aben.

CHINESE cook in priv. family. 446 N. LOS ANGELES. Ph. 828-848. NONG.

EXP. janitor wants all round work. Address M, box 28, TIMES OFFICE.

Painting, Decorating and Carpentering

PAINTING, PAPERHANGING, DECORATING. First-class work at lowest prices. Estimates free. 2355 W. WASHINGTON. 763907.

WANTED—House painting, interior decorating, papering and graining. Neat, clean work, very reasonable. Ref. MEtropolitan 1064.

FIRST-CLASS carpenter builds, stores, remodels, repairs houses, cabins, garages. Right prices. Work guaranteed. Ref. 597-814.

SAVE THE SURFACE
Painting, tinting, paperhanging, guaranteed work, lowest prices. F. C. BUDD. Ph. BEacon 1725. 1289 W. 23rd st.

JOBBING CARPENTER
Jobbing, roofing, alteration work at reasonable prices. 763617.

EXPERIENCED PAINTER, PAPERHANGING, TINTING, $2 ROOM UP. AXridge 2637.

PAINTING, tinting, first-class work, by neat reliable workman. Best materials; let me price your painting. 72767.

CARPENTER, unusual ability wants work day, contract. Draw plans and accurately estimate cost. Ref. GArfield 3808.

TINTING rms., $2 up; paper hanging, plaster patching. HUmbolt 3201-W.

CARPENTER work of any kind, alter. a specialty. Ress. THOMPSON, UNiv. 3187.

PAPERHANGING, tinting, painting by colored painter. HUmbolt 4328-W.

GRAINER to the trade, F. PARKS WHITTEN. Phone BRoadway 1253.

CARPENTER, all-around fast worker, reasonable prices. Phone VAndike 3911.

PAPER hanging, cleaning & painting. $4 per room and up. HUmbolt 7296.

PAINTING, tinting, papering, 9 a.m. to 5 p.m. Quick service. BEacon 2944.

PAPERHANGING, PAINTING, Tinting. Main 3127, MEtropolitan 2221.

PAINTING, Paper hanging, tinting, patch plaster, reasonable. CApitol 6176.

CARPENTER, reliable man, non-union, fast worker. $7 per day. CApitol 4092.

PAPER hanging, 30c per roll, first-class. Call UNDERWOOD, MEtropolitan 1788.

FOR satisfaction, saving of money, try us when building. BEacon 3249.

PAINTING, papering and tinting, plaster patching. Call AXridge 0068.

TINTING, paper hanging, painting; clean careful work. Lowest prices. ATlantic 8290.

CARPENTER, new or repair, day or contract. Anything, any time. Garfield 2452.

PAINTING, paperhanging, latest sample books, best ref. Phone THornwall 4814.

Day Work

WANTED—By colored man, housecleaning and window washing. Phone ATlantic 9883.

WINDOW CLEANING, FLOORS WAXED, WHITE, METRO 4644.

TRIMMING and moving trees, cleaning lots, all kinds work. 70621.

HOUSE cleaning, floor waxing and window washing, done right. PH. 769061.

HOUSE cleaning, windows washed, floors waxed, white. BEacon 0899.

GEN. house cleaning, by experienced people. HUmbolt 4049 before 10 a.m.

EXP. HOUSE CLEANER, 50C HR. (COL. MAN.) WILLIAM SMITH, MAin 9790.

WINDOW cleaning, new windows a specialty. Phone THornwall 6357.

EXP. colored man want general house cleaning; good cook, wait table. 70420.

EXP. cleaner, floors polished, windows, woodwork, scrubbing, etc. Ph. MAin 3244.

HOUSECLEANING, window washing. WALTER DAVIS, HUmbolt 2157.

COL., exp., gen. housecleaning, carpets cleaned & laid. Ph. EMpire 1347.

WAXED floors, windows, walls, house cleaning, white. MEtropolitan 4362.

WINDOWS, woodwork and floors, kitchen ceilings cleaned. AXridge 5727.

Repairing, Cleaning, All Kinds

HOUSECLEANING, windows, floors waxed. White. BEacon 0890.

WANTED— SITUATIONS— Female

Miscellaneous

HIGHly educated cultured woman of refinement will serve in your home as reader, companion or social secretary. Care Highland Park, BOX 192.

COLORED help, best kind, maids, laundress, waitress, day workers, cooks. PEO. IND. CHURCH, 1427½ Central. HUmbolt 8170.

WANTED—Situation as companion by young woman of refinement, college education. References. Address A, box 370, TIMES BRANCH.

REF. middle-aged lady, care for child, semi-inv., exp., unincumbered. Go anywhere. Good home, mod. sal. GRanite 3758. 1508 CHEROKEE.

BODY, facial massage and manicuring. Will take another lady patient at her home. For appt. morns. DUnkirk 6040.

CULTURED lady of ability will give services mornings, evenings for room, board. Address Z, box 581, TIMES BRANCH.

LADY asst. mgr. or housekeeper in apt. house or hotel; apt. part pay; good references. BRoadway 5973. Apt. 22.

LADY, experienced, bushelling or new work, men's tailoring. Call J. M. VAndike 5572.

40 CENTS an hour afternoons and evenings, cook, sew, entertain, children or invalids. BEacon 6132.

CAPABLE woman with helper would care for single man's home for rm. and board. Refs. exch. 760601.

RELIABLE woman wants apartment house work, in or out of city. References. ATlantic 8534. MRS. HARLAN.

POSITION as governess or child's nurse, exp. Address M, box 184, TIMES OFFICE.

CARE of children, 30 cents an hour. Best of refs. 556-372.

EXP. child's nurse, capable taking full charge, city refs. VErmont 5549.

COLORED girl wants any kind of work. HUmbolt 3222-W.

WORKING housekeeper ... exchange for apt. 1350 GRAND

WANTED— SITUATIONS— Female

Miscellaneous

YOUNG lady of refinement and education would like to obtain a position as governess to children with family traveling abroad. Address K, box 223, TIMES OFFICE.

PLAIN sewing, mending, children's clothes, remod. all kinds. HUmbolt 4269-W.

REFINED woman will give dependable care to children, day or evening. PH. 595-592.

LADY, REFINED, NEAT, WANTS WORK. 983 W. 6TH ST. PHONE 54684.

DARNING, repairing, etc. 4 hours, $1.50. MRS. F. STEWART, 1941 Kane st.

CARE OF CHILDREN BY HOUR, DAY, NIGHT. GRanite 4256.

½ DAY'S work wanted, p.m., by colored man. TEL. HUmbolt 2760.

POSITION as manager of furnished apt.-house, 6 years' exp., PH. 54679.

Store and Office

TYPIST with five years office experience would like employment in or near Los Angeles. Expert in handling employment records. Will accept temporary or part time work. Address A, box 376, TIMES BRANCH.

POSITION as secretary or traveling companion to gentlewoman by cosmopolitan young woman of exceptional education and experience. Address Z, box 433, TIMES BRANCH.

POSITION wanted, war veteran's widow, not afraid of work. Can take charge of millinery or bakery, very good needlewoman. 4102½ CLAYTON AVE. MRS. BOOTLE.

BOOK-KEEPER, STENOGRAPHER, HIGH CLASS, 8 YEARS EXP. LOCAL REF., $30 WEEK. DUnkirk 7483.

DICTATION or copy at home or your office by comp. steno. Lowest rates, neat work. HOllywood 4629.

WANTED—Clerkship in reliable department store by woman of good and active experience in ladies' furnishings. 54679.

YOUNG lady desires position in office, business college training, accurate and reliable. Phone COMPTON 675.

WANTED—Young woman stenographer just graduated from business college wants position. Call MAin 4096.

STENO and bookkeeper, 10 years' exp., steady position. Underwood bkpg. machine opr. References. UNiversity 2187.

STENOGRAPHER, clerical, preferably half days. Address A, box 429, TIMES BRANCH.

WANTED—Position general office work, cashier or bookkeeping, 9 yrs. experience. Good ref. Phone AXridge 8861.

EXP. steno. wishes position, out of town. Address M, box 244, TIMES OFFICE.

RECEPTIONIST and assistant, young girl. Address M, box 297, TIMES OFFICE.

A MOST dependable and competent stenographer desires position. Ph. UNivty. 1772.

OFFICE girl desires pos., exp. switchboard, refined, mod. sal. EMpire 8544.

MANUSCRIPTS typed perfectly, all grammatical errors corrected. BEacon 1818.

THOROUGHLY competent stenographer and book-keeper. 828-886.

STENOGRAPHER just out school wants permanent position. Reas. sal. 438647.

COMPETENT switchboard operator desires position, local ref. 594433.

TYPIST and general office work desires ½ day position, exp. HUmbolt 3461-W.

Nurses

GRADUATE nurse will give massage and violet ray treatment at her home or at their residence, either sex. Call before 10 a.m. or after 4 p.m. VErmont 7928.

PRACTICAL nurses, competent, reliable, infants and childs nurses, governesses, phone TRinity 1927, AGENCY.

DANISH trained nurse wishes case in refined home. Excellent references. DUnkirk 2344.

EXP. child's nurse, capable of taking full charge. City ref. DRexel 0411.

CHILDREN cared for eve. by refined elderly nurse, 35c hour. EMpire 4820.

CAPABLE for all cases, full charge of home with patient. AXridge 9669.

SPECIAL infant's or child's nurse, best city reference. VAndike 0403.

EXP. NURSE WILL GIVE MASSAGE, INVALID COOK. LOCAL REF. BEacon 1032.

HIGHLY trained not grad. nurse. Pre. infant wk. MEtpoltn. 5606. Mrs. Robinson.

BATHS, MASSAGE, OIL, ALCOHOL, $1 UP. LADIES ONLY. GRAD. NURSE. 53456.

Housekeepers, Domestic, Cooks

RELIABLE German girl wants good position, speaks some English. A-1 cook, wages $80. Only party who appreciates good help should reply. (No drivers.) Will call in person. P. O. box 865, LOS ANGELES.

WIDOW wishes housekeeping position in motherless home. Children preferred. References furnished and required. Call between 4 and 4, 1149 W. 36TH PL. UNiversity 5182.

BY unincumbered middle aged woman, plain cook and light housework, ranch preferred. MRS. CELESTE PIERCE, R. F. D. No. 2, box 1117, Inglewood. Res. 966 Hawthorne Blvd., near Hardy st.

JAPANESE woman wishes position in private family as cook, long experience, many references. Tel. HOllywood 3864. Call 8 a.m. and 6 p.m.

EASTERN lady, many years' experience, expert cook, wishes position in tea room, delicatessen or clubhouse. Can take full charge. 569044.

FIRST-CLASS cook wishes position in private family. Will work for husband and room for husband and self. Call at 2531 COMPTON AVE., near West Adams.

EDUCATED young widow with child wishes housekeeper's position in motherless home. BOX D, TIMES OFFICE, Glendale.

YOUNG English girl wants position to take charge of children. Call between 2 and 5 o'clock at 298 S. VAN NESS AVE. HEmpstead 9744.

HOUSEKEEPER, refined, with child, good cook, economical, has sample meal ref. exp. HUmbolt 4460. 3752 HARVARD BLVD.

NEAT reliable housekeeper, middle-aged, motherless home, not afraid of work. 2849 COUNCIL. DRexel 6040.

HOUSEKEEPER for small family, good cook and manager, prefer gentleman's home. 228 W. 50TH.

MAID wants half day work, mornings preferred. 1132 E. 50TH ST. Ph. AXridge 6541.

BY JAPANESE—Hswk. in Hollywood, wages reas. Call evenings. DRexel 6644. MRS. LEE.

COOK—Colored, first class, domestic science and southern special pastry and rolls. Phone HUmbolt 8170, Martha.

PHONE TRinity 1927 for expert cooks, 2nd maids, nurses, butlers, chauffeurs, etc. SWEDISH AGENCY.

COMPETENT reliable cook with first-class reference wants position. $100 month. Phone TRinity 1927, AGENCY.

PRACTICAL nurse alone wants situation, housekeeper. Call COLO. 2128. Address M. S., 195 MILLARD AVE., Pasadena.

WHITE, middle-aged woman, strong and active, wants housekeeper position or general housework. Local refs. Tel. 52689.

COL. maid would like place in small family, cook, general housekeeper. Good ref. Hollywood preferred. 581611.

COLORED woman wants gen. housework or janitress, experienced, city or out. ATlantic 7856.

WANT pos. helper, motherless home, no objection small children, go anywhere. Address M, box 242, TIMES OFFICE.

HOUSEKEEPING IN MOTHERLESS HOME OR RANCH, LEAVE CITY. ADDRESS M, BOX 250, TIMES OFFICE.

BY experienced girl second floor work in private home or waiting tables in institution. BEacon 4016.

MOTHER and daughter. Cook and second girl wish work together. Small wages. Address M, box 296, TIMES OFFICE.

WANTED—By colored girl, maid work. EMpire 2916.

PLAIN cooking and light housework, by col. lady. $20 week. AXridge 0881.

WANTED—General housework from 9 to 2. Phone HUmbolt 2157.

COOK in institution, sanatorium, tea room or resort. Phone me DUnkirk 4851.

GENERAL housework and cleaning, half or all day. Ref. HUmbolt 1728-W.

2 SISTERS (colored) well exp., desire gen. housework, 1st & 2nd. HUmbolt 1941-W.

EXP. (colored) nurse desires position, will do cooking, etc. HUmbolt 7722.

HALF day's work by week, anything considered. PHONE 782-589.

COL. girl wants light housework, half or whole day. Mother's helper. HUmbolt 2400-J.

GOOD plain cooking and downstairs work. Wages $60. TRinity 2244. Ask for 209-B.

COLORED girl wants days or half general housework. No Sun. THornwall 1520.

NEAT colored girl wants cooking and light housework. AXridge 4062.

WANTED—Position as first-class chambermaid or ½ day work. HUmbolt 8751-W.

YOUNG girl wishes position, prefer go home nights. 826 W. 52ND ST. BEacon 4585.

YOUNG woman wants ½ day housework. No Sundays. W. Adams district. 762-698.

COLORED girl wishes day work. 50c hour and car fare. HUmbolt 5580-J.

(COL.) woman desires ½ or all day housework, etc. Home nights. HUmbolt 4914.

RELIABLE (col.) girl wants gen. housework, home nights. HUmbolt 1853-W.

EXP. COL. WOMAN WANTS GENERAL HOUSEWORK BY DAY. HUmbolt 4478-M.

HOUSEKEEPER mother's home or cook on ranch for men. 315½ E. 7th St. OAKES.

EXPERIENCED woman wants half day work mornings. DRexel 7955.

NEAT, colored girl wants ½ or whole days. HUmbolt 5426-W. Call before 1 o'c.

RELIABLE colored woman wishes housework & plain cooking. HUmbolt 3323-J.

WOMAN to cook for 9 or 10 men, have a little boy 4 yrs. old. 327 San Julian st.

DAY or half-day, laundry work or cleaning by competent woman. ATlantic 7858.

COLORED cook will cook and serve evening meal. HUmbolt 3072-R.

COL. girl desires gen. hswk. No Sun. Ref. 763-503.

WANTED— SITUATIONS— Female

Dressmakers, Seamstresses

DRESSMAKER from New York, special for stouts, cut by day. HUmbolt 3151-W. Call after 6 p.m.

DRAPERIES, curtains, taffeta, spreads, all grades of fancy sewing. Bring work to 1441 W. 35TH ST. or EMpire 2812.

EXPERT dressmaker designer by day or my home. 1663 W. 29TH St. BEacon 1583.

FIRST-class dressmaking done in your home. PHONE 556-300.

GOWNS, dresses, latest draping, good fitting, good detail. $4. BEacon 4363.

SMART classy dresses made in your home, speed, rel. work, $4 day. CApitol 1176.

ARTISTIC dressmaking your home, good style and fit. Phone VAndike 0361.

EXPERT on children's clothes, ladies underwear, etc. $2.50 day. HUmbolt 3172.

CLASSY fart, sport summer dresses, your home or mine. Ref. HUmbolt 2870-M.

DRESSMAKING and children's sewing. Reasonable prices. DRexel 1271.

EXPERIENCED dress and coat maker. BEacon 4251.

GOWNS, dresses, finished in 1 day. A-1 designer, $6 day. HOllywood 0965.

DRESSMAKING and designing. MADAME SWOPE, 839 S. Coronado. DRexel 5215.

EXP. dressmaker specializing in children's clothing, etc. BEacon 7565.

Professions and Vocations

WANT dramatic work, preferably in company going east by young woman of exceptional ability. Address Z, box 436, TIMES BRANCH.

TRAINED nurse wants perm. pos. in private family. Local ref. Address ANNA TORSETH, 946 S. Hixel.

Day Work and Laundresses

HOUSEWORK at 35c per hour. BEacon 6281. MRS. KRAMER. Mind children evenings, 25c hour.

GOOD Swedish woman would like 2 days a week, laundry or cleaning. Address M, box 295, TIMES OFFICE.

RELIABLE (colored) woman wants whole or ½ days work. City ref. HUmbolt 4281-W.

LADY wants work by day, white. Phone VAndike 6801.

COLORED girl wants laundry by the day. Phone EMpire 1995.

GIRL, colored, wants day or maid work. No Sunday. HUmbolt 6076.

LAUNDRY and cleaning by the day. EMpire 6245.

WHITE woman wants work. 35c per hour. Address M, box 141, TIMES OFFICE.

EXPERIENCED white woman wants day work, cleaning or laundry. DRexel 1242.

HOUSECLEANING, sewing and cooking, American. HUmbolt 8400-J.

DAY work by white woman. Call MRS. FULLMER, BEacon 0450.

EXPERIENCED, reliable, colored woman would like day's work. HUmbolt 8477-R.

COLORED woman wants half day laundress. HUmbolt 7362-W.

COLORED woman wishes day work. HUmbolt 3229-M.

WOMAN wants laundry work, washing at home or care for children. AXridge 5033.

½ DAY'S housework by week or laundry by day or hour. BEacon 2940.

FIRST class laundress wants work Wed. and Fridays. ATlantic 5237.

WANED, laundry or day work expr. AXridge 0697.

EFFICIENT and reliable col. woman, wants day work few hours a day. HUmbolt 1407-M.

COLORED woman wants half day's work in morning; no Sunday. Ph. HUmbolt 6907-W.

LAUNDRESSES and house cleaners. Competent, reliable white women and men. Phone TRinity 1927. Agency.

GOOD white woman wants day work of any kind. Good laundress, best references. HUmbolt 3008-R-3.

EXP., neat colored woman wants day work, dinner parties, helper. PH. 295-127.

COLORED woman wants house cleaning, day or week. HUmbolt 7707-J.

EXP. col. lady wants day work. Ph. ANgelus 1471.

WANTED—Laundry to take home and day work. Phone VErmont 6668.

FAMILY washing, family style, by white laundress. Called for, del. DRexel 7969.

WANTED—By experienced colored woman, day's work, good laundry. Ph. 287-665.

WANTED—½ day work on bundle washing to take home. HUmbolt 6823-J.

1ST-CLASS col. laundress wants men's wash and bundles, at home. HUmbolt 4980.

CAPABLE woman wants day work, cleaning or laundry. Call DUnkirk 1449.

WHITE woman, quick, willing worker, washing, ironing, cleaning, etc. ANgelus 6148.

EXP. LAUNDRESS WORK CALLED FOR, DELIVERED. EMpire 1360.

RELIABLE white woman wants day work. Do anything. HUmbolt 6891-M.

WASHING, ironing and cleaning. Ref. ANgelus 6124.

WORK wanted by day or week, 1st class worker. Col. woman. Ph. AXridge 4877.

GIRL, colored, wants day work. Phone HUmbolt 2729-W.

WANT ½ days work, private family or doctor's office. HUmbolt 6281-W.

WANTED—By colored woman, half day work. Address W. B. L., 850 Ceres ave.

WANTED— SITUATIONS— Male and Female

COL. couple, wife A-1 cook, baker; man, chauf.-butler, both ther. exp., neat, reliable, will leave city. Box 79, TIMES OFFICE, Pasadena.

MAN and wife, wife graduate nurse, dietitian, excellent cook, man chauffeur, butler, ref. Phone AXridge 1072 or address M, box 142, TIMES OFFICE.

MAN and wife desire to take charge of apt. or court, best of references furnished. Address M, box 171, TIMES OFFICE.

WOULD take charge of house for parties going away for summer. References. Address J. H. BERGEN, 959 S. Hope st.

MAN and wife, competent reliable help on our waiting list. Phone TRinity 1927. SWEDISH AGENCY.

MAN and wife (colored) chauffeur and etc. cook. Mr. Moore. HUmbolt 7216-W. City references. Go anywhere.

YOUNG couple with child want rm. board in exchange for services, housework, etc., man employed. GRanite 5216.

EXP. colored couple wish position in apt. or private family. City ref. Call HUmbolt 1169.

WANTED— To Rent

Miscellaneous

WANTED—Large room with convenience for small club purposes. Central. Address M, box 100, TIMES OFFICE.

COUPLE want to rent bungalow in desirable new subdivision, where there are no near neighbors. VAndike 8883.

Rooms and Board

BOARD, room and some care for elderly lady in private home, Wilshire or Hollywood preferred. Address Z, box 434, TIMES BRANCH.

IMMEDIATE elderly gentleman wishes comfortable room with vegetarian diet. Meals served in room. Not an invalid. Address M, box 174, TIMES OFFICE.

WOMAN will give 3 hrs. in reading, sewing, or light service in C.S. home for rm. and bd. Refs. 760601.

YOUNG man desires room and board on ranch. Close in. Reasonable. Address M, box 177, TIMES OFFICE.

Houses

WE HAVE THE DEMAND— List your furnished and unfurnished houses, flats and apartments with us for quick results. MRS. KARPATI. BURTON & CO. Western ave. at 10th st. 760681.

WHAT HAVE YOU IN FURNISHED BUNGALOWS? Have desirable tenant (2 adults) for 6 months to year lease.
RENTAL DEPT., KELLS & GRANT, Wilshire at Western. DUnkirk 3006.

WANTED—HOUSES, BUNGALOWS, FLATS
$100 TO $1500 PER MONTH.
MRS. NORRIS, MGR. RENTAL DEPT. LAACK & WILLIAMS 300 NEW PANTAGES BLDG. TRinity 3641.

WANT to rent, house unfurnished 6-7 rms. by Japanese, near P carline on Boyle Heights preferred. Address L, box 188, TIMES OFFICE.

WANTED—Small unfurnished bungalow, 2 bedrooms, west of Rampart, north of 12th. Adults. Phone DRexel 7575.

Stores, Offices, Business Pty

FURNISHED office space with well established reliable real estate mortgage, insurance or investment concern. Must be desirable location and reasonable rent. State full particulars and lowest price. Address A, box 386, TIMES BRANCH.

TO LET— ROOMS— Furnished

West and Northwest

BEAUTIFUL large corner room connecting bath, also sleeping porch with dressing room, tennis court. 1817 S. HARVARD. Washington car. EMpire 5200.

VERY desirable room, ½ block north of Hollywood Blvd., suitable for 1 or 2. HEmpstead 6913. 1722 NO. WILCOX AVE., house L, Hollywood.

LARGE comfortable room adj. bath, 3 windows. Hollywood family of 2. 598-790. 1148 N. BERENDO.

WONDERFUL COLONIAL HOME. Gentlemen, recently furn. elec. lge. cool rms., pri. bath. $4-$10, gar. 2316 Figueroa.

LARGE NEWLY DEC. furn. room, adjoining bath; 1 or 2 gents. "W" car. BEacon 7744.

WESTLAKE Park, 1025 Grand View St., large newly furn. room, private house, 2 beds for 2 gentlemen, $20 mo. 551-718.

ANNOUNCEMENT

The following subdivisions of ... will enable TIMES readers to quickly locate ...

West and Northwest
Includes all west of Main street in all sections north of Jefferson ... West Adams, Pico Heights, Wilshire, Hollywood, etc.

South and Southwest
Includes all south of Jefferson and west of Main street—University, Manual Arts, Angeles Mesa, ... district, etc.

East and Southeast
Includes all east of Main street and south of Mission Road—Boyle Heights.

North and Northeast
All north of Mission Road and ... Glendale Boulevard—Elysian Park, Highland Park, Lincoln Heights, Eagle Rock, Glassell Park, Huntington Drive.

TO LET—ROOMS— Furnished

West and Northwest

2652 S. HARVARD, off Adams. Beautifully furnished in mahogany ... Large closet, hdw. floor, ... rate entrance. ... gentlemen only, $30. Call ... pire 2071.

CONVENIENT furnished room ... wood home, private family ... ant, free parking space ... block north Santa Monica ... only. $6 week. ... AVE. HOlly 1661.

AN IDEAL HOME. Well furn. front rooms and ... porch with breakfast ... fined adult family ... line and buses. 837 ... PLACE.

WILSHIRE district, exceptionally ... nished room in modern ... ce, laundry privileges ... lovely place for lady or ... ing comfortable home ... DRexel 8195.

DESIRABLE large front room ... or 3. Also single room ... tional, moderate price ... 1928½ BONSALLO AVE.

ROOM 1st floor with ... & cold water, suitable ... $30 month. PRINCE ... 1300 INGRAHAM ST.

NEAR Westlake Park ... single or double, also ... & $7 per wk. ... & E car. 2531 W. 6TH ST.

FOR RENT—736 OTTAWA ... 11 sts., near Figueroa ... suitable religious ... with board if desired ...

THREE blocks Westlake Park ... closet, $6.50 wk. 1023 S. ALVARADO.

NICELY furnished room ... entrance in private ... 10th St. car. 20 minutes ... References. 1086 S. ...

$30 UP for 2, beautiful furn. ... keeping and sleeping ... Cor. 24th and Juliet. ... BEacon 3715.

IN refined Wilshire home ... 6th, 1 large rm., twin beds ... also 1 single rm., breakfast ... Mornings 598293.

NICELY furnished rm. ... continuous hot water ... gent or lady emp. ... $25. 2658 ROMEO ...

EXCEPTIONALLY well furnished ... adjacent to bath ... choicest location in ... men or ladies employed ...

NR. Westlake Park ... 1 or 2 bus. men ... high ground car line ... VIEW. DUnkirk ...

NICELY furnished room ... twin beds, large closet ... fine res. district ... car. DUnkirk 5070.

BRIGHT, airy rm. with garage ... Dist., automatic hot water ... davenport, family ... business people only.

LARGE room with sleeping porch ... cold water, suitable ... S. SERRANO. 569296.

BEAUTIFUL large rm. ... also single rm. Nice home ... dist. 617 S. VERMONT ...

1923 WESTLAKE AVE. Young man wants room ... front room. Twin beds.

NEAR Westlake, large outside ... and cold running water ... private bath. 610 BEACON ...

WILSHIRE DISTRICT. Connecting bath, 1 or 2 ... $15. 519 S. HOOVER AT ...

A HOME in Westlake offers ... tractively furn. decorated ... nent business woman. 55544.

PLEASANT furnished room ... vate home. Near Westlake ... BURLINGTON.

LIGHT airy room in private home ... man preferred. Garage ... 766-440.

NICELY furnished room in ... All conveniences of a home ... S. BERENDO.

611 S. CARONDELET—Block ... Large room with screen ... bath, cont. hot water ...

$40 up. Large nicely furnished ... suitable for 2 or 3. Also ... dent. 1217 S. ALVARADO ...

WILSHIRE BLVD., near Vermont ... attractive home, ... reasonable. DRexel 9790.

BEAUTIFUL large rm. ... also single rms. Nice home ... dist. 617 S. VERMONT ...

LARGE sunny ft. rm. ... suit. for 2. 1267 W. ADAMS ...

1819 W. ADAMS, 1 or 2 ... connecting bath, strictly ... of 2 adults. Breakfast ...

BEAUTIFUL rm. with private ... shower, adjoining separate ... rage, private Wilshire home ...

VIRGINIA RD., upper front ... house, hot water and heat ... rage to refined people ...

471-A S. RAMPART. Nicely ... tile bath, shower, 2 car ... onable.

ELEGANT room, handsomely ... gar., every conv. 1707 S. ... AVE.

YOUNG man to share room ... Beverly Blvd., college ... garage. 269 N. NEW HAMPSHIRE.

DESIRABLE front rm. ... Hollywood. 1306 N. FAIRFAX ...

WILLOUGHBY, 6814. Furn. ... priv. entrance for ... 2 blks. from Metro Studio ...

AIRY furnished room, 2 blocks ... Park ave. car. Beautiful ... clean home. Phone DUnkirk ...

WESTLAKE dist., 329 S. ... rm., new flat, kit. priv. ...

ROOMS AND APARTMENTS ... 142 S. GRAND AVE.

PLEASANT front room, 2 beds ... 2 rms. hskpg. $35. 1331 ...

CHEERFUL front rm., $30 ... APTS. 1457 Oak st. ATlantic ...

BEAUTIFUL furn. front rm. ... couple; private residence ...

LARGE airy front room ... rage. 1819 S. HOBART BLVD.

NEWLY furnished front double ... ing dist.; homelike ...

NICELY furn. front rm. ... all conveniences. 845 S. ...

HOlly 5447. Russell Ave. ... gentleman, large, pleasant ...

WILSHIRE dist. private rm. ... twin beds, garage. 567- ...

SINGLE & dble. rm., twin ... cold water, gentlemen ...

LOVELY large furn. rm. ... reas., gar. 1824 ROOSEVELT ...

5028 MARATHON—2 lovely ... bus. girls, gar. if desired.

NICELY furn. rm. for 2, hot ... 850 S. BONNIE BRAE. ...

NICE CLEAN SUNNY FRONT ROOM ... IN. 332 S. OLIVE.

ROOM and bath with shower ... W. Washington car. $25 ...

ONE large room close in town ... only. DRexel 1099. 1725 ...

FRONT room, suitable 2 ... outside rms. 1057 S. HOPE.

BEAUTIFUL clean light well ... all conv., only $30. DUnkirk ...

BEAUT. rm., priv. bath ... ern home, W. Adams dist.

PLEASANT modern room ... gar. on Washington ...

WILSHIRE district, large ... running water, kitch. priv. ...

ROOMS, nicely furnished ... cars, reasonable. 2624 W. 8TH ...

REFINED lady wants rm.-mate ... Chicken dinners every nite ...

FOR RENT—$3 per wk., ... without bath. Apply 1139 ...

$10 WK., close-in room ... gar., ref. 1339 W. 12 st. ...

WESTLAKE, rms. attractive ... wom. 715 S. BONNIE BRAE ...

IN a beaut. home, exclusive ... water & bath, for gent. ...

SINGLE room, private home ... roundings. 675 S. RAMPART ...

3 RMS. Angeleno Hts. ... 1276 IONIA ST. AXridge ...

$18.75—Lovely rm., near ... dist. 2 car lines ... Park ...

WIDOW has rm., new home ... roomers, bus. people ...

ATTRACTIVE furn. room for 1 or 2 ... onable. 5822 LA MIRADA.

ROOM adjoining bath in private home ... car lines. HEmpstead ...

HOLLYWOOD, beautiful lge. ... joining, for 2. hskpg. priv. ...

SUNNY rm., twin bed, sleeping ... $3.50. Phone, gar. 1432 W. ...

South and Southwest

FRONT room furnished in home ... priv. entrance. $15 month ... VAN NESS AVE.

TO LET—ROOMS— Furnished

South and Southwest

... W. 40TH PL. University ...
... 2 Christian people, with ... University 1769.
... private family, single ... HOPE. HUmbolt 7841- ...
... FURN. room in Christian ... AXridge 3221. 659 W. ...
... clean east front ... W. VErmont ...
... free for week, $2. ... 2820 SCARFF. Phone ...

East and Southeast

... furnished front ... two gentlemen; bath ... 47TH ST. Garage. Central ...
LARGE front room, adjoining ... vate entrance, for gentlemen ... service. 1161/2 E. 31ST ...
WANTED—Young business lady ... room with young lady, kitchen ... terms very reasonable. 1011 ...

North and Northeast

ROOM, $15, all conveniences ... Near car line. Garfield 2833.

Hotels

HOTEL PARKWAY.
682 S. CORONADO AT 7TH ... In the fashionable Westlake ... A POLITE HOTEL FOR POLITE ...

HOTEL HUNTINGTON
HOTEL GOTHAM
TOURISTS, ATTENTION HOTEL OVIATT
APT. NEW IMPERIAL HOTEL FIGUEROA ST. AT 4TH. SPECIAL SUMMER RATES
STILLWELL HOTEL
ANNOUNCEMENT. HOTEL McCOY
HOTEL WESTMORE
MOUNTAIN VIEW HOTEL
FREMONT HOTEL
HOTEL MARK TWAIN
COLONIAL HOTEL
HOTEL NORTHERN
FREMONT-ATLAS HOTEL
PRESIDENT HOTEL
ALVARADO
VILLAGE INN HOTEL
MARGANS HOTEL
"HOTEL WITMORE"
NORWOOD HOTEL
HOTEL DICKINSON
WASHINGTON HOTEL
LA SALLE HOTEL
LA JOLLA HOTEL
HOTEL MELROSE
GARDEN HOTEL
HOTEL RITZ, 8TH AND FLOWER

TO LET—ROOMS— And Board

... private bungalow, private living ... Can accommodate 5 or 6 people ...
CHRISTIAN SCIENCE BOARDING HOME ... NICELY FURNISHED ROOM FOR 2 ... PRIVATE LAVATORY ... CHURCH. BEacon 0496.
MARRIED COUPLE OR 2 GENTLEMEN ... BEAUTIFUL PRIVATE HOME ...
... 3484 PORTLAND. BEacon ...

ANNOUNCEMENT

The following subdivision of Rental classifications will enable TIMES readers to quickly locate the places they want to rent.

West and Northwest

Includes all west of Main street and all sections north of Jefferson street, West Adams, Pico Heights, Westlake, Wilshire, Hollywood, etc.

South and Southwest

Includes all south of Jefferson street and west of Main street—Vermont Square, Manual Arts, Angeles Mesa, Goodyear district, etc.

East and Southeast

Includes all east of Main street and south of Mission Road—Boyle Heights.

North and Northeast

All north of Mission Road and east of Glendale Boulevard—Elysian Park, Highland Park, Lincoln Heights, Garvanza, Glassell Park, Huntington Drive.

TO LET—ROOMS—
Furnished
West and Northwest

2632 S. HARVARD, off Adams. Elegantly furnished in mahogany with bath. Large closet, hdw. floors, garage, separate entrance. No other roomers, gentlemen only. $30. Call evenings. [illegible]

CONVENIENT furnished room in Hollywood home, private family, light, pleasant, free parking space or garage. 1 block north Santa Monica Blvd. [illegible] only. $6 week. 6400 LEXINGTON AVE. HOlly 1051.

AN IDEAL HOME.
Well furn. front rooms and sleeping porch with breakfast and ph. in home of adult family; 1 block of [illegible] line and busses. 857 SO. ST. ANDREWS PLACE.

WILSHIRE district, exceptionally nice furnished room in modern 5-room flat; kitchen, laundry privileges; garage if desired; lovely place for lady or gentleman seeking comfortable home; references. Phone DRexel 8193.

DESIRABLE large front room, suitable for 2. Also single rooms, breakfast optional, moderate price. Central location. 1923½ BONSALLO AVE. ATlantic [illegible]

ROOM 1st floor with steam heat, hot & cold water, suitable for working people. $30 month. PRINCE RUPERT APTS. 1305 INGRAHAM ST.

NEAR Westlake Park, large airy room, single or double, also sleeping porch. $6 & $7 per wk. continuous hot water. W. P. car. 2831 W. 9TH ST. [illegible]

FOR RENT—736 OTTAWA, bet. 10 and 11 sts., near Figueroa. Large sunny suitable religious purposes [illegible] with board if desired; dinner [illegible]

THREE blocks Westlake Park, large room, closet, $4.50 wk. 1023 S. ALVARADO.

NICELY furnished room to lady, private entrance in private bungalow [illegible] 10th st. car. 20 minutes to [illegible] References. 1005 S. BRONSON AVE.

IN refined Wilshire home, near Western & 6th, 1 large rm., twin beds, private bath; also 1 single rm., breakfast optional. Ph. Mornings 568[illegible]

NICELY furnished rm. in private home, continuous hot water, W. Adams dist. [illegible] $25. 2658 ROMEO. BEacon 4132.

EXCEPTIONALLY well furnished room adjacent to bath, continuous hot water, choicest location in Hollywood [illegible]

NR. Westlake Park, lge. front rm. [illegible] 1 or 2 bus. women, ideal summer [illegible] high ground, car line. 1929 OCEAN VIEW. DUnkirk 6193.

NICELY furnished room, 1 or 2 employed, twin beds, large closet, private bath, fine residential district. 952 MAGNOLIA. DUnkirk 5070.

BRIGHT, airy rm. with garage, W. Adams Dist., automatic hot water, fine private davenport, family consists of 2 adults [illegible] business people only. 700[illegible]

LARGE room with sleeping porch, hot and cold water, suitable 3 young people [illegible] S. SERRANO. 568[illegible]

BEAUTIFUL large rm., suit. for 2 or 3; also single rm. Nice home, gar., Wilshire dist. 617 S. VERMONT. DRexel 8201.

1025 WESTLAKE AVE.
Young man wants room mate. Pleasant front room. Twin beds.

NEAR Westlake, large quiet cool rm., hot and cold running water, with or without private bath. 619 BEACON. 52[illegible]

WILSHIRE DISTRICT
Connecting bath, 1 or 2 business [illegible] $15. 549 S. HOOVER AT W. 6TH ST.

A HOME in Westlake offers large, airy, attractively furn. decorated rm. to permanent business woman. 55544.

PLEASANT furnished room and bath in private home. Near Westlake Park. [illegible] BURLINGTON.

LIGHT airy room in private home. Gentleman preferred. Garage. $22.50 mo. [illegible]

NICELY furnished room in private home. All conveniences of a home. Call [illegible] S. BERENDO.

511 S. CARONDELET—Block Westlake Park. Large room with screen porch adjoining bath, cont. hot water, ph. [illegible]

$40 up. Large nicely furnished front room suitable for 2 or 3. Also room for student. 1217 S. ALVARADO. [illegible]

WILSHIRE BLVD., near Vermont, private attractive home, home cooking reasonable. DRexel 0700.

BEAUTIFUL large rm. suit. for 2 or 3; also single rm. Nice home, gar. Wilshire dist. 617 S. VERMONT. DRexel [illegible]

LARGE sunny ft. rm., disappear. bed, suit. for 2. 1367 W. ADAMS. [illegible]

1919 W. ADAMS. 1 or 2 attractive rooms, connecting bath, strictly private home of 2 adults. Breakfast, garage. Weekly rates if desired.

BEAUTIFUL rm. with private bath and shower, adjoining private entrance, garage, private Wilshire home. [illegible]

VIRGINIA RD., upper front room, private house, hot water and heat, double or single, to refined people, reasonable [illegible]

421-A S. RAMPART. Nicely furn. room, tile bath, shower, 2 car lines. Reasonable.

ELEGANT room, handsomely furn. [illegible] gar., every conv. 1707 S. [illegible] AVE.

YOUNG man to share room in fine home, Beverly Blvd., college man preferred. 289 N. NEW HAMPSHIRE.

DESIRABLE front rm., private home, Hollywood. 1306 N. FAIRFAX. [illegible]

WILLOUGHBY, 6914. Furn. rm., adj. bath, priv. entrance for gentleman employed. 2 blks. from Metro Studio. HOlly [illegible]

AIRY furnished room, 2 blocks from Echo Park ave. car. Beautiful view. [illegible] clean home. Phone DUnkirk [illegible]

WESTLAKE dist., 339 S. Burlington, Furn. rm., new flat, kit. priv. [illegible]

ROOMS AND APARTMENTS—
142 S. GRAND AVE.

PLEASANT front room, 2 beds, gentlemen, 2 rms. hskpg. $35. 1331 VINE ST.

CHEERFUL front rm., $20 mo. VAN NESS APTS. 1437 Oak st. ATlantic [illegible]

BEAUTIFUL furn. front rm. suitable for couple; private residence. Garage. [illegible]

LARGE airy front room, hot water, garage. 1819 S. HOBART BLVD.

NEWLY furnished front double room, living dist. [illegible]

NICELY furn. front rm.; running water, all conveniences. 845 S. BURLINGTON.

WILSHIRE dist. private res. rm., garage, twin beds, garage. 367-033.

SINGLE & dble. rm., twin beds, hot & cold water, gentlemen. 1049 Orange st.

LOVELY large furn. rm. excellent home, garage. 1424 ROOSEVELT AVE.

NICELY furn. rm. for 2, hot water, garage. 359 S. BONNIE BRAE. 57942.

NICE CLEAN SUNNY FRONT ROOM. Close in. 332 S. OLIVE.

TO LET—ROOMS—
Furnished
South and Southwest

[illegible] furn. room near bath, in new home, lady employed. 3 car lines. $15. [illegible] W. 40TH PL. UNiversity 5230.

[illegible] 2 christian people, with or without board, near Expo. Park and Manual Arts. UNiversity 1769.

[illegible] private family, single man. 3028 S. HOPE. HUmbolt 7341-J.

[illegible] room in Christian Science home. Chicago 3221. 629 W. 55TH ST.

[illegible] clean east front room, private [illegible] S. W. VErmont 8382.

[illegible] free for week, $2, $3 and up. Close [illegible] SCARFF. Phone.

East and Southeast

[illegible] furnished front bedroom for one or two gentlemen; bath, tel. 1187 E. [illegible] ST. Garage. Central ave. car.

[illegible] front room, adjoining bath, private entrance, for gentleman, good car service. 116½ E. 31ST ST.

[illegible]—Young business lady to share room with young lady, kitchen privileges, very reasonable. 1011 E. 43RD ST.

North and Northeast

[illegible] $25, all conveniences, kit. priv. [illegible] car line. Garfield 2833.

Hotels

HOTEL PARKWAY.

[illegible] S. CORONADO AT 7TH ST.
In the fashionable Westlake district.
A POLITE HOTEL FOR POLITE PEOPLE.
Furnished with refinement. Beautifully furnished, all new. A home for those that appreciate comfort, environment and surroundings. 10 minutes to 7th st. car to [illegible]. Under the ownership of
SIDNEY W. SMITH,
and management of
ROSS W. FORT,
formerly of the Van Nuys Hotel. Rates by the week or month. Very moderate.

[illegible] AND MAIN. $9 PER WEEK.
RIGHT DOWNTOWN
Save Car Fare.

HOTEL HUNTINGTON

[illegible] Rooms. 200 Baths.
Steam Heated. Private Phones.
[illegible] Furnished. Spacious Ground.
Floor lobby and reception room.
Rooms with detached bath, $9 week.
Rooms with private bath, $12 week.
YOUR INSPECTION INVITED

HOTEL GOTHAM

[illegible] Ingraham st. Ideal location. One block west of Figueroa, one-half block [illegible] of Seventh st. A few very desirable rooms available on which we will make attractive rates to permanent guests during summer months. Location and service the very best.

TOURISTS ATTENTION
HOTEL OVIATT
[illegible] PICO AND FLOWER STS.
KEEP COOL THIS SUMMER.
[illegible] front rooms, homelike atmosphere, [illegible] per week, with private bath, [illegible] up. Special summer rates to [illegible] and permanent.

[illegible] NEW IMPERIAL HOTEL
[illegible] ST. AT 4TH. FIREPROOF
SPECIAL SUMMER RATES
[illegible] kitchenette apt. ....$45-$50 mo.
[illegible] kitchenette apt. .....$12.50 per wk.
[illegible] private bath ....$11 per wk.
[illegible] ....$7.50 per wk.
[illegible] Phone TRinity 2635.

STILLWELL HOTEL.
10-story fireproof hotel.
[illegible] Hotel Auto Club So. Calif.
RATES
Private bath singles $2 & $2.50 per day
Private bath, doubles $3.50 & $4 per day
[illegible] Grand. Tel. TRinity 1151.
Los Angeles, Calif.

ANNOUNCEMENT.
[illegible] McCOY, 653 S. BIXEL ST., now [illegible] handsomely furnished rooms [illegible] or detached baths, free phone, [illegible] hotel service. Our low rates [illegible] Walking distance and close [illegible] car lines. Faber 6082.

HOTEL WESTMORE.
[illegible] W. 7TH ST., 1 block west of [illegible] Hot and cold running water, [illegible] telephone & elevator service. [illegible] day without bath, $1.50; [illegible] bath, $2.00. Rooms by the week at [illegible] up. PHONE TRinity 6027.

MOUNTAIN VIEW HOTEL.
[illegible] HOLLYWOOD BLVD. Holly 7975. [illegible] hotel with homelike atmosphere; [illegible] lawns, large sunny rooms; [illegible] suite, $1.50 up. Attractive [illegible] permanents.

[illegible] UP—Olive at 4th. TRinity 7235

FREMONT HOTEL.
[illegible] corner, one block from Pershing [illegible] All outside rooms. High elevation. Special rates to permanent guests. Garage in connection.

HOTEL MARK TWAIN
In the heart of Hollywood. Beautiful [illegible], new, beautifully furnished. All [illegible] outside rooms. Private baths. [illegible] rates. 1622 WILCOX. Phone [illegible]

COLONIAL HOTEL.

NEW
[illegible] BLOCK FROM WESTLAKE PARK.
[illegible] ROOMS BATH OR SHOWERS. 514 [illegible] WESTLAKE. PHONE DRexel 4852.

HOTEL NORTHERN.
[illegible] AND 2ND. MODERN FIREPROOF [illegible] ROOMS. PRIVATE BATHS. HOT AND COLD WATER. TELEPHONE, BELL SERVICE, ETC. MONTHLY RATES [illegible] WITHOUT. $45 WITH BATH.

[illegible] S. FREMONT—ATLAS HOTEL
SPECIAL SUMMER RATES
[illegible] 2nd st. tunnel, brand new, all outside rooms. $1.50 per day and up. [illegible] with bath, $11 and up. [illegible] and up. TRinity 1024.

PRESIDENT HOTEL.
[illegible] W. 2ND ST. AT FIGUEROA.
[illegible] per week up, beautiful lobby, [illegible] new, elevator service. Ph. [illegible]

ALVARADO.
Corner 8th & Alvarado Streets.
[illegible] who seek comfort and refinement [illegible] a few hotel rooms at $75 [illegible] Weekly rates if desired.

VILLAGE INN HOTEL
[illegible] comfortable, reasonable, new and [illegible] every room tub or shower. Indorsed by Auto Club of So. California. [illegible] 4785. 5724 SUNSET BLVD.

[illegible] ST., 732. TRinity 4701.

MARGANN HOTEL
[illegible] outside rms. at popular [illegible] weekly rates. Walking distance.

[illegible] airy rooms, $6. Within 5 minutes walk from business center. ½ block [illegible] west end of 3rd st. tunnel. [illegible] E. MAR & ANNEX. 231-237 [illegible]

[illegible] S. FIGUEROA ST. New fireproof HOTEL WITMORE
[illegible] Beautiful furn. Spacious [illegible] service. Low summer rates. [illegible] up. Convenient for auto parties.

NORWOOD HOTEL.
[illegible] W. PICO. TRinity 8711.
[illegible] and large sunny outside rooms. [illegible] week, $1.50 per day. Free phone [illegible] parking space.

[illegible] DAY, $9 WEEK. 748 BEACON.

HOTEL DICKINSON
Modern. 10 min. downtown.
DRexel 6024.

WASHINGTON HOTEL
[illegible] S. FIGUEROA ST.
A new hotel. Rates low. $8 per week and up.

LA SALLE HOTEL
[illegible] 2ND AND FIGUEROA ST.
[illegible] new furniture, beautiful lobby, $6 per week and up.

[illegible] HOTEL—Just opened. Strictly [illegible] priv. shower, bath, fine lobby [illegible] station. Wk. rates $8 up. [illegible] MAin 3365. 721 E. 6TH.

HOTEL MELROSE
[illegible] S. GRAND. TRinity 4221.
SPECIAL WEEKLY RATES.

[illegible] attractively furnished hotel rooms [illegible] mo. 545 S. CORONADO.

[illegible] Apts. DUnkirk 6000.

[illegible] HOTEL—Nr. Westlake Pk., walking [illegible] with, without priv. baths. [illegible] very reas. 1316 ORANGE.

[illegible] 8TH AND FLOWER.
[illegible] and baths, popular prices; [illegible] to permanents. Fireproof.

[illegible] HOTEL. Furn. rooms, strictly mod. [illegible] 2683½ W. 10TH.

TO LET—ROOMS—
And Board

ACCOMMODATIONS for several business ladies in cool, clean, splendidly operated home, table d'hote meals, music. Ten minutes downtown. Congenial associates. We create an atmosphere that radiates pleasure, comfort and satisfaction. Just run out and talk it over. We will give you more for your money than you ever got. THE TAVERN. 802 S. Union ave. 62062.

SUITE of rooms, shower and dressing room for 3 or 4 men, bungalow for 2 men. Singles for ladies and men. Ample and appetizing food. Beautiful gardens, service unsurpassed. 45 congenial guests. Business people only. 1019 BEACON ST. 52[illegible] Billiards, cards, dancing.

MIRAMAR TERRACE.
To Let—Nice rooms suitable for 1 or 2, with continuous hot water. Large lobby, pool table, furn. heat, excellent meals. A real home for business people. Reasonable rates. 2000 Miramar st., near Second and Bonnie Brae. DUnkirk 4837.

CANTERBURY INN HAS DESIRABLE VACANCIES FOR 3 GIRLS OR 3 YOUNG MEN. OTHER VACANCIES WITH PRIVATE BATHS. GOOD TABLE. PH. 51039. 945 S. WESTLAKE AVE.

WANTED—2 business girls to occupy very large well ventilated exquisitely dainty bedroom, double closet with built-in chest of drawers, homelike atmosphere, meals if desired. 1274 3rd ave. 768579.

$9.50 & UP. HARVARD, 525 S. 12 young ladies invite 3 more to live in beautiful club, nr. car line, splendid board, twin beds, use all clubhouse, sip. porches. 56370.

679 S. RAMPART, 2 large connecting beautiful front rms.; continuous hot water, verandas, homelike place, lge. dressing-rm., lovely loc., excel. meals. Private tables. Prices $45-$50-$55-$60 ea. DRexel 9066.

LARGE FRONT RM. OR SUITE, TWIN BEDS, PRIVATE BATH, IN ELEGANTLY APPOINTED HOME. EXCELLENT TABLE. FACING BERKELEY SQ. PH. 76902.

BEAUTIFUL home, rm. and board for couples or singles. 1st class congenial guests that appreciate a good home. Good car service. 72150.

$55-$65—HARVARD BLVD., 539 S.—Beaut. home, music, dancing, tennis. 2 chicken dinners, baked ham, filet mignon, fruit, cream, young people. DUnkirk 0738.

VACANCIES in home of distinction for discriminating guests; permanent or transient; references required; dinners to outside guests by reservations. EMpire 8063.

990 S. ELDEN AVE. Corner of W. 10th st. Bachelors' club, elegant rms., good board, gymnasium, shower, close in. "L" car. DUnkirk 8141.

ROOM and board for convalescents and elderly people. Beautiful location, radio in rooms. 1298 S. BOYTON, Glendale. Glendale 1475-W.

2 BUSINESS girls, suite 2 rooms, sleeping porch, twin beds, best furnishings, home cooking, exclusive Wilshire dist. References exchanged. 580 S. HOBART BLVD.

WILL care for child over 3. Rm. for parents. 1½ blks. of Edendale and Hollywood line, nr. Echo Park. Call afts. 1917 SANTA YNEZ ST.

201 N. RAMPART, beautiful double room for 2 gentlemen. Delicious southern cooking. $11 week. DUnkirk 3029 or DUnkirk 1318.

ARAPAHOE, 1000, Wilshire dist., a beautiful home opened recently, large, airy rm., bath for 2 or 3 persons, employed. Also single rm. DUnkirk 8185.

ROOM and board for 2 business girls in good C.S. home. 1316 W. 50TH ST. VErmont 9408.

ROOM & board for 1 or 2 people, or will take elderly people & girl, excellent care. DRexel 2061.

3 YOUNG men, tennis court, piano, home privileges. $9 wk. 1165 5TH AVE. 768291. Take Pico car.

1025 WESTLAKE AVE.
Young man wants room mate, pleasant front room, twin beds.

996 S. BURLINGTON, sunny front corner rm., twin beds, walking dist., for business people. 52188.

SPANISH-American boarding house, homelike, good meals, $10 to $12.50 wk., close in. 556-280. 1031 S. Bonnie Brae.

W. ADAMS DIST. Lovely dble. rm., running water, suitable for 3. 1st class meals. $10.50 each. BEacon 1267.

981 S. HOOVER, large front rm., connecting bath, delicious Southern home cooking. DUnkirk 8168.

$10 a week, room and board for lady or gentleman in private home, gar. if desired. 1315 E. 46th st. HUmb. 8484-J.

LOVELY room for 2, connecting tile bath, excellent meals. 530 S. MARIPOSA. 569583.

HOLLYWOOD, 1780 EL CERRITO PL. Large well furnished room, private bath. South. home cooking, music, dancing. $12.50 wk.

202 N. NEW HAMPSHIRE, large rm. with sleeping porch suitable for 3; connecting bath, excellent meals. DRexel 6819.

FRONT rm., twin beds, private bath, Serrano Inn. 629 S. Serrano, near Wilshire and Western. Famous $1 dinner. 569422.

LOVELY rm. and board in W. Adams dist. Excellent meals and home comforts. 2633 S. HOOVER. BEacon 5320.

N. VER., opp. U.C., excellent board, separate ent. on 3 car lines. 4344 NORMAL AV.

ARAPAHOE, 1420—Nice rm., twin beds, home privileges. $10 wk. BEacon 6277.

ROOM and board reasonable. 907 W. 50TH. Phone VErmont 2854.

ROOM and board, $10 week. Phone 52080. 1516 SHATTO ST.

HOLLYWOOD BLVD., 5408, nice rm. for 2 ppl., good home cook. HEmpstead 7238.

HOME SWEET HOME CLUB FOR WORKING GIRLS. $7 wk. 610 S. OXFORD. 569044.

$45—554 S. SERRANO, room and board for 2; twin beds. Ph. 567897.

$9-$12 WK. New furn. rm. with meals, all conveniences. 629 S. VIRGIL.

RM. and board for 2 gentlemen. Westlake dist. 1115 S. ALVARADO. Ph. 556-766.

728 Kensington Rd., care given aged, convalescent, in nurse's home. 53194.

NEWLY furn. rms., private res. $4 and up. sgl. dbl. with priv. baths. DRexel 5064.

ARLINGTON, 1656. Lovely room, twin beds, adj. bath. Also single, meals opt. 71129.

NICE single room, excellent meals. 632 S. ALEXANDRIA. 560051.

Rooms and Board for Children

1722 W. 38TH PL. Have wonderful system of training and feeding bottle babies, very satisfactory to working mothers. Room for parents. UNiversity 1044.

HOMELIKE thoro school, daily care, grades. Rm. for parents. BEacon 7665.

TO LET—HOUSEKEEPING
Rooms

ACCOMMODATE 3 or 5, exceptional front room, kitchenette; clean sunny double, adjoining sleeping porch and bath, beautiful, parking. $8 up. 1731 S. BURLINGTON. BEacon 5609.

NICELY furn. front room and kitchenette, private home, everything furn., $35; also room suitable for lady or gent. $20. Phone, garage optional. 3923 S. HILL.

LARGE living room, and kitchenette, partly furn. Adults only. $18 mo. incl. gas, light, and bath. 430½ N. LAKE ST. near Temple.

CLEAN airy living room, large kitchen, $35 including gas and lights. Rice car. 1272 S. WESTERN. 768769.

NICELY furnished front room and kitchenette, everything furnished. Parking space. Best location. 1321 S. UNION.

NEWLY furnished housekeeping rooms, everything included. $6.50 and $7 wk. 1112 S. ALVARADO ST.

2 ROOMS, 2 beds, private bath. Housekeeping. Suit. for 4 girls. $15 month each. GRAYSON APTS. 1663 Winfield st.

$25—Completely furn. room with kitchenette including light and gas. 2063 W. Washington.

NEAR Western ave. 2 large well furnished connecting front rms., hskpg. 653 N. HARVARD BLVD., cor. Melrose.

$25, $28, FIGUEROA, 1145. Adults, look! Cosy rm., kitn't, working couple pref. (Auto pk.) Also mod. 3-r. apt., pl., $45, $50.

WILSHIRE dist., C.S. home, large sunny front rm. for 2 business people, kitchen priv. or bkfst. furn. DRexel 3208.

NICE light rm., sleeping or housekpg., reasonable rent. Ph. DRexel 4366.

W. ADAMS dist.—Ft. rm., kitchenette, $25 & $30. 1656 W. 25TH ST. BEacon 6422.

$7.50 WK. 1001 E. 29TH, newly furn. front rm. for hskpg., gas, lights furn.

$37.50—2 LOVELY, bright rms., ideal location, worth $50. 2729 Raymond ave.

DANDY hskpg. rm., gas, light, ph., parking space. $8 wk. 1812 W. 24TH ST.

$6 PER WK. for light hskpg. rm. 3202 S. HOOVER, bet. U and Jefferson car.

LIGHT housekp. rm., also rm. and kitchenette. 1168 W. 27th st. BEacon 6872. U car.

LOVELY hskp. room, $28 mo., including gas, electricity. 906 W. 18TH ST.

3 WELL furn. rooms, garage, summer rates. 354 W. 71ST ST.

LARGE, sunny outside room with kitchen, $7 wk. 911 DIAMOND ST. Off Fremont.

SECOND floor front room with kitchenette. 730 S. WESTLAKE.

HOUSEKEEPING rm. with private bath, garage. $10 week. 1816 TOBERMAN.

YOUNG lady will share rm., twin beds, kit. priv. 1517 S. VAN NESS. 768000.

ROOMS, $4 to $6 per wk. Everything furn. 3 car lines, pkg. space. 996 E. 34TH ST.

TO LET—ROOMS—
And Board

[illegible] private bungalow, private living rm. [illegible] 5 or 6 people. Attractively furn. Victrola, twin beds, breakfast and evening dinner, garage, [illegible] and yard cared for. 4063 OAK[illegible] "B" car. DUnkirk 5098.

[illegible] lst, a delightful home. 4007 [illegible] one block N. Western ave. [illegible] newly furnished, R. & C. [illegible] attractive baths, excellent meals [illegible] ideal home environment. 56612

[illegible] SCIENCE BOARDING HOME. [illegible] FURNISHED ROOM FOR 2 PEO[PLE] [illegible] PRIVATE LAVATORY, PLEASANT [SURROU]NDINGS AND CLOSE TO [illegible] BEacon 0498.

[illegible] sunny rm., adjoining bath, also [illegible] dormitory for 3 young men or [illegible] Twin beds, $40, $50; congenial [illegible] people, breakfast and dinner. [illegible] S. OXFORD ST.

[illegible] rm. with private bath, [illegible]

[illegible] furn. room with sleeping porch [illegible] people; running water; 3 [illegible] Ambassador. 742 S. KINGS[LEY]

[illegible] The best meals in the city. [illegible] rms. for summer. Lge. [illegible] Gentlemen pref. 1025 [illegible] BEacon 5580.

[illegible] COUPLE OR 2 GENTLEMEN DE[SIRE] IDEAL ACCOMMODATIONS IN [illegible] PRIVATE HOME. GARAGE.

[illegible] home for aged or convalescents [illegible] best care, experienced nurse. [illegible] WILSHIRE BLVD.

South and Southwest

FRONT room furnished in home [illegible] entrance. $14 month. [illegible] VAN NESS AVE.

TO LET—APARTMENTS—
Furnished

WHITTIER BLVD., 3667—Beautifully furnished apts., summer rates. 2 rms., dressing room and bath, each all built-in features, also garages and laundry. See OWNER. 3708 WHITTIER BLVD.

A COSY HOME.
2 rooms, well furnished, ½ blk. W. of Figueroa. 621 W. 40TH PL.

721 S. BONNIE BRAE, near Westlake Park, EARLHAM MANOR APTS.
Exceptional singles. Beautifully furn. Hotel service. Moderate rents by week or month. PHONE 51304.

MONETA APTS. 4062 MONETA. Dbl. & sngl. Summer rates. HUmb. 5682.

CHERIDAH APTS.

New brick building—like the rest.

Overstuffed furniture—like the rest.

Every convenience—like the rest.

Closer in than most—6 min. to Biltmore.

More reasonable than most—$35 per mo.

We give more than most, and can prove it.

No charge for gas, light and phone.

CHERIDAH APTS.,
6th st. car to Bixel. Two blocks north. METropolitan 3748. Cor. Maryland-Bixel.

"THE GAYLORD"

Finest, most complete new apartment building in the west. Three rooms completely furnished, bedroom, living room with built-in bed, dining alcove, kitchen and bath. One to three year lease, $350 per month. Call for MR. WALLACE at The Gaylord, 3355 Wilshire Blvd.

AMBASSADOR GARDENS APARTMENTS

8TH AND NORMANDIE. N car to door.

Large front veranda. Spacious lobby, beautifully furn. Large singles, doubles & bachelor apts., including direct phone in each apt. Steam heat, hotel service. So. side of Ambassador Hotel. $70 & up.

TOLEDO ARMS

Most exquisite 3-room apt., real homes. More comfort and privacy than any apt. in town. Twin beds, 2 lavatories, elect. dishwasher, radio conn., sound proof throughout. Entirely new & different. Elab. furn. Daily maid service. Indiv. garages. Reas. rates. Best Wilshire location. 245 S. BERENDO ST. S. CAR.

$50 ONLY. 3 rooms, sunny, clean, new, ground floor, open parking. Fronts on main business streets. Rents not raised summer. Children. New management. Fine housekeeper. Home like. Suitable for bridal couple, chiropractor or millinery office. Get on our waiting list. Singles, $20; doubles, $30. THE "ADEAU," 40 Brooks ave., Venice. Phone 62123.

LOW WEEKLY RATES.
Our "DOUBLES" are the VERY BEST in DOWNTOWN DISTRICT.
ALSO FINE BACHELOR APTS.
Call & See Them.
THE "AMHERST," 832 S. GRAND.
Next door to Stillwell Hotel.
No car fare to pay. Garage service.

NEW BRUTCHER APTS.
617 S. SERRANO.
IN WILSHIRE.
Most beautiful apts., between Wilshire and 6th. Exclusive double, consisting of entrance hall; large living rooms; bedroom with real twin beds; beautiful kitchen with separate breakfast-room.

HOLLYWOOD—1535 WILCOX AVE.
THE PATRICIAN
JUST OPENED. SOUND PROOF. FIREP.
Exquisitely furn. Rentals no more than for inferior bldgs. Singles, $80 up. Doubles, $125. With no extras to pay. Your patronage solicited, preferably by yr., but will rent by mo. Also weekly rates for convenience of visitors.

$60 MONTH.
CHOICE 2-ROOM DWELLING,
RICHLY FURNISHED—IT'S A WONDERFUL LITTLE HOME—BRAND NEW, WITH WONDERFUL COLOR EFFECTS.
1042 S. ARDMORE.
TAKE W. 11TH ST. CAR TO ARDMORE.

SMITHER APARTMENTS.
455 N. Western. Ph. GRanite 1852.
Just finished, elegant overstuffed furniture. Beautiful hangings. Convenient garage. Phone service. Every room sunny. Beautiful quarters for permanent people. Car 8. Location ideal. $55.
SUMMER RATES. SEE THEM TODAY.

STANTON VILLA
Prettiest spot in Hollywood. Beautifully furnished singles and doubles. Sunshine and flowers all day. Your own front and back door. 1 block from Hollywood Blvd., right at Gower. Private phones and garages. $75 up. 1775 N. TAMARIND AVE. Phone GRanite 9643.
RICHARD STANTON.

C-O-U-N-S-I-L A-R-M-S
904 S. Catalina. N or V car.
New beautifully furnished singles,
1 block Ambassador, near shops.
Convenient garages.
Phone and service included. $40.
1 front available now. DUnkirk 6031.

LOS FELIZ APTS.
4604 LOS FELIZ BLVD.
NOTHING FINER IN HOLLYWOOD.
Extraordinary large singles.
TWIN BEDS, GAS, LIGHT, HEAT INC.
GARAGE FOR EACH APT.
YOUR INSPECTION INVITED.
RENTALS $65 TO $85.

VERY reas. rental to business couple. You seldom find an apt. of 3 large rms., tile bath and shower. Entire upper floor of private residence, separate entrance, garage and phone. 1 blk. to "L" car or Wilshire bus. Very nice residential section. 909 S. DEANE AVE.

FRONT single, $60; double, $65; with real bedroom; mohair and solid walnut furniture, decorated breakfast table and chairs. Dressing-room, outside tile bath; linen, silver and dishes; garage on premises; free phone. [illegible] Venice Ave. car. 832½ N. OXFORD. 769-534.

4 ROOMS EACH.
JUST OPENED.

WHOMESLEY APTS.
W. 4th at Vermont. DUnkirk 0911. Handsomely furnished, twin beds, all outside rooms, private garages.

HAMPTON APARTMENTS
310 N. ARDMORE AVE.
Beautifully furnished singles; separate breakfast-room, tile bath with shower. $65 and up. GRanite 9656.

FREE RENT.
4500 Willowbrook ave. Move into a new 3-room beautifully furnished apt., first month's rent free. Rates reasonable. Near car and bus lines. WILDEMAR APTS. 1 block of Santa Monica Blvd. and Vermont ave.

STIMMEL APTS.—
New singles, elegant overstuffed furniture. Close to cars. Summer rates. Phone. 1 blk. east of Western. 1105 SERRANO & SANTA MONICA BLVD.

1420 ALVARADO TERRACE. BEacon 0829.

NEW MEDLEY APTS.
Doubles, singles, special yearly rates, gar.

ARDIS ARMS APTS.
3803 W. 8th, cor. Western. Ph. 566[illegible]
New beautifully furnished singles, $55 and $65, weekly rates.

FOR RENT—HOLLYWOOD BLVD. New overstuffed apt. dbl. summer weekly rates. $13.50. 593-528. 5319½ HOLLY. BLVD.

RIMINI APTS.
117 RIMINI PLACE
Singles, $60 up. Doubles, $90 up.
All conveniences. Phone DRexel 7265.

SINGLES with sleep. pch., also dbles., light h. water, $40 to $55. Ph. in. Children. HEmpstead 6332. 1645 N. HARVARD.

BEAUTIFUL double apt., two porches, kitchenette and bath, suitable for 4 ladies. L car. 552-12.

$65—Nicely furn., priv. bath, sun parlor, suit. for 3. 1267 W. ADAMS. BEacon 1052.

OUTside apts., $35 mo., contin. hot water, hotel rms., laundry privileges, $7 wk. KEY WEST HOTEL. 533 S. Grand.

WESTBROOK Apts., singles and doubles, $45 up. Private bath, direct phones. 310 S. Alvarado. DRexel 6700.

STRICTLY new apt., just opened, close in, very nice, rates $55 up. "THE HILLSIDE," 819 Columbia ave. 557575.

WKLY. mo. rates. 809 S. NEW HAMPSHIRE
BETTY APTS.
Attractively furn. singles. Nr. Ambassador

WILSHIRE PLACE APARTMENTS
2892 WEST 7TH. DUnkirk 3700.
Beautifully furnished. Reasonable rates.

COLUMBUS APTS.
New, beautifully furn. single apts., garages. Phone 1631 NO. ALEXANDRIA.

MADRID APTS. 2677 W. 9TH. DUnk. 3459
Beaut. new sunny double. Real bedrms. Accommodate 4 people; rent very reas.

$50—COR. single, Westlake, porches, weekly if desired. Refined people. 668 S. BONNIE BRAE. DRexel 5960.

SPIER APT.
Nice sunny apt. summer rates.
916 GEORGIA ST. Walking distance.

$40-$65—BEAUDRY, 230 S.—CLOSE IN
GAIL APTS.
Nice single and double apts.

L E N O X A R M S
1224 WEST 8TH ST.
Summer rates. New singles, phones.

VAN DYCK APTS.
960 ORANGE ST. METropolitan 5413.
Singles, daily, wkly., monthly rates.

LEEWARD APTS. 751 S. HOOVER.
New well furn. singles. $60 to $70. Hot water, priv. bath. Ph. DRexel 7084.

2-ROOM furn. apt., new, on prettiest st. in Hollywood, summer rates, garage. 1730 WINONA. 593-275.

BUSINESS woman to share apartment for $30. C.S. preferred. 953 W. 7TH ST. Apt. 502. TRinity 2871.

W. ADAMS dist., nicely furn. 2-rm. and kitchen, hot and cold water. $28. Garage. 2629 BUDLONG. 763967.

ST. JOSEPH APT., 1303 SANTEE ST. Beautifully furnished apts., private bath, $35 up. Close in.

FORMOSA APTS. AND COTTAGES.
HOLLYWOOD.
7130 HOLLYWOOD BLVD. Holly. 2020.

1058 SUNSET BLVD., furn. apt., close to 2 cars, 5 min. to town.

SINGLE & double apts., also light hskpg. rooms. SAN DONA APTS. 1406 W. 7th.

SMALL place in rear, one only. $30, including light and gas. 5120 HOLLYWOOD BD.

PINN APTS.
Furn. apt. Rent reas. 514 W. 41st DR.

FINE single apt., private home, $35. Garage, close 3 car lines. 1095 W. 21ST ST.

NEW Cahuenga Apts., modern, reas. rent. 1920 CAHUENGA AVE. Holly 6289.

$8—$10 WK. Pico 2651½ W. Nicely furn. apts. and single room. BEacon 5802.

WINONA BLVD. — 1838 HOLLYWOOD.
INDIVIDUALITY
PREDOMINATES IN THE LUXURIOUS APARTMENT HOMES AT
LA PINTORESCA.

These are truly artistic homes, with private entrances and stairs; large airy rooms, fireplaces and beautiful furnishings. Private garage.

Three, four and five-room suites available to those who can properly appreciate and care for these inviting homes. Inspection cordially invited.
DON'T DELAY——PHONE 597-291.

LA CASA APARTMENTS.

573 Oxford ave., south. Phone 768797. Take 11th st. car. One of the new buildings. Every modern convenience. Completely furnished in overstuffed velour and mahogany. You will feel at home with the attention given and personality of management. Summer rates $50 month up.

BROWNLEIGH APARTMENTS
626 S. ST. PAUL AVE. D CAR.
JUST OPENING WITH SUMMER RATES. 5-story brick and steel bldg. Steam heat, elevator, outside tile baths with showers. Tile drainboards, amusement room, sun room, parlor and large lobby. Every room has sunshine. Highest locality overlooking 6th st. Walk dist. 53478.

LEY APARTMENTS.
3192 WEST 7TH ST.
1 BLK. E. OF AMBASSADOR HOTEL. Beautiful new sunny singles, elegantly furnished; twin or double beds, garage. Special rates to permanent guests.

100 N. KENMORE. DRexel 1054.
CHATEAU APTS.
Steam heat, single with twin beds, double with 2 baths, bachelor apt., private bath, maid service, everything furn. including ice, Japanese Mah Jongg room. Private garages. Take B or H car.

NEW GIRARD APTS.
1515 Wilshire Blvd., formerly Orange st.
WALKING DISTANCE.
High-class, beautifully furnished apts.; breakfast nook and kitchen, fully equipped. All the comforts of a home.

NEW VARSITY APARTMENTS
719 N. Heliotrope Drive. All singles and hotel rooms. Beautifully furnished. Near magnificent Melrose Theater, University and business center. Rates forty to sixty. "H" car to Melrose. 595165.

NEW LIBRARY APARTMENTS.
519 S. FLOWER.
Very desirable front double, weekly or monthly rates. Right downtown.

$85—SEE THIS
Artistic new Spanish 3-room furnished corner bungalow apt., 2 beds, Tiffany walls, telephone in, garage available. 3 blks. E. of Western at 22nd st. 2119 CONGRESS. EMpire 8762.

VERY comfortable furnished extra large single apts. with big dressing rooms, scrupulously clean, direct phones, latest modern conveniences, easiest walking distance. $40 up. HERMOSA APTS. 622 S. Bixel.

EXCLUSIVE APARTMENT
IN WILSHIRE DISTRICT
Living room, 2 master bedrooms and bath, dining room, kitchen, servant's bedroom and bath, private entrance, garage. $250. 566888. 248 S. NORMANDIE.

539 S. MANHATTAN—$60-$65.
SEVILLA
NEW AND DIFFERENT
1 blk. west of Western, 6th st. car. Most convenient and desirable location in Los Angeles. Attractively furnished.

SATONIA APARTMENTS
2966 W. 9TH ST.
BEAUT. SINGLE & BACHELOR APTS. TWIN BEDS. 1 APT. EQUIPPED FOR 3. SMOKING SETS. BEAUT. KITCHENS, NKS. $55 TO $75. HIGH-CLASS SERV. INCL.

LEAH COURT. 1516½ S. WILTON PL. NEW FURNISHED 4-RM. APARTMENTS. BEAUTIFULLY FURN. DAILY JANITOR SERV. VERY EXCL. NEIGHBD. EXCELLENT CAR SERVICE. PH. INSTAL. $85.

BARTLETT APTS. 2645 San Marino st. ½ blk. east of Vermont Ave. and bet. 9th and 10th Sts. Singles $55 and $60 mo. New exclusive furniture, best value in city. DRexel 6501.

JUST COMPLETED
NEW KELLSHORE APTS.
460 Witmer. Elegant singles. Sunny, attrac., maid service, close in. W. 6th or Crown Hill car. Rate $60, $65. 564849.

ELIZABETH APARTMENTS.
1112 ELDEN AVE. DUnkirk 3666.
$42—SUMMER RATES—$42.
Clean, cool, homelike, excellent neighborhood. See them Saturday or Sunday.

KENMORE ARMS.
572 N. KENMORE, COR. MELROSE. New bldg., recently opened. Front cor. apts., $57.50 and $60; large lobby. Take Heliotrope car on 7th st. to door.

CAPPELINO ARMS.
Just completed; walking distance. Beaut. single and double suites. 315 GRATTAN ST., 1 blk. E. of Union. 9th st. car.

$55-$60—BONNIE BRAE, cor. 18th. Just completed, unusually large, light single apartments, including pretty dressing rms., exquisitely furn., direct phones with in 1 blk. 3 car lines. BEacon 7208.

LOWERY APTS.
562 HELIOTROPE DR. 59[illegible]
NEW BUILDING & FURNITURE.
H CAR. NEAR UNIVERSITY
REASONABLE RATES.

CORNPORTER APTS.
2 rooms, modern, sunny, front & rear ent., TILE BATH. TWO BEDS, furn. in MAHOG. & VELOUR. RENTAL SHARPLY REDUCED. Nr. Vermt. 1006 W. 38TH.

THE LADY CARRINGTON.
508 UNION DRIVE. JUST COMPLETED.
A FEW CHOICE DOUBLES AVAILABLE.
TWIN BEDS. REASONABLE RATES.

LA BELLE FRANCE APARTMENTS.
3846 S. GRAND AVE. at 39th.
New beautifully furn. singles, $45-$50. Dbls., $65-$65. Incl. lights & laundry.

CHALET APARTMENTS
LGE. COR. SINGLE WITH BALCONY, MAY 1. NEAR CHESTER PL., OFF W. ADAMS. 2375 SCARFF. BEacon 2553.

PARKMAN COURT APARTMENTS.
925 Parkman ave. Desirable singles, doubles, garages if desired. Reasonable rates. ½ blk. so. of Sunset. DRexel 9332.

427 S. NORMANDIE, in Wilshire's best residential district, near Ambassador Hotel. Single & double apt., nicely furnished, gar., serv. near transpts. 567886.

STANLEY APTS. AND HOTEL.
210 S. FLOWER ST.
SPECIAL SUMMER RATES.
SINGLE & DOUBLE BY WK. OR MO.

ARISTO APT. 672 S. RAMPART. Desirable double apt. with breakfast-room, all modern conveniences; also good single apt., reasonable rates. DUnkirk 5253.

COPLEY SQUARE APTS. New brick bldg., elev., direct phones. Singles $60 and $65; doubles $90. 2810 LEEWARD, bet. 7th and 8th, nr. Hoover.

FOR RENT—Pleasantly located furn. 3-room downstairs apt. ½ block from car line, with garage. 450 E. AVE. 28.

826 S. CATALINA. CHARMING SINGLES. NR. AMBASS. ATTRAC. SUMMER RATE. GAS, LIGHT, PHONE INCLUDED.

LARGE apt., furnished or unfurnished, in private residence. H or R car. 2621 W. 6TH ST.

FURN. large single apt., 3 rms. and bath on first floor. Reas. 1714 S. ARDMORE. 767[illegible]

CAMBRIA UNION APTS.
738 S. Union ave. Large apts. and hotel rooms, close in. $40 and up.

631 S. BONNIE BRAE. TURQUOISE APTS. Block to Westlake Park. Singles, $40 up. Weekly rates. Steam heat.

727 S. CORONADO. DRexel 0402.
MAGNUS APTS.
Elegant new singles, dbles., o'stuffed.

$55—Attractive 3 large rooms, disappearing bed, and sleeping porch. 1614½ S. WESTMORELAND.

NEW furn. singles. 1316 LEMOYNE ST., Hollywood or Edendale car. $55, gas, light incld. DRexel 6280.

FOR RENT—3 single modern apts. $35 and $40 per mo. Nice location. 1719 PLEASANT AVE. ANgelus 2800.

FURN. apt., private bath, kitchen and phone, $35. Couple only. 839 W. WASHINGTON.

LA RAE APTS.
Sgles., dbles., summer rates. 2649 San Marino, Nr. Vermt., 9th car. DRex. 6102

ECHO PARK APTS., 592 Echo Park ave. 1, 2 and 3-room apts., facing Echo Park. DRexel 5203.

BACHELOR apt., priv. bath, close in, reas. EMPRESS. 1337 Shatto st. DRexel 1455.

FOR RENT—Partly furnished, 3-rm. cottage in rear, $35. No children over 3 yrs. 1162 W. 38TH PL.

TO LET—Cozy furnished single apt. Walking distance. Adults. $40. 335 SO. FREMONT AVE.

WILL give apt. to couple, exchange for work by wife. 464 S. FREMONT AVE.

12-RM. modern apt.-house, 3 baths, garages. 2200 WALTER ST., cor. Roseberry.

3-RM. and bath in bung. Crown Hill car. $50. 149 LOMA DRIVE.

ALVARADO, 718 S.—Newell Apts.—Weekly rates, 1, 2 or 3 rms. At Westlake. 51808.

AT your price; cor. Heliotrope & Willowbrook, new double nicely furnished.

SINGLE apt., with private bath, $45. GRAYSON APTS. 1663 Winfield st.

SINGLE apt., beautifully furn. $65. 1635 MANHATTAN PL. 71[illegible]

CLINTON APTS. 916 W. 9th. 2 and 3-rm. apts., cont. hot water, by mo. and wk.

ATTRACTIVE 3 rms., hdw. firs., phone, suit. 3 adults, reas. 135 E. 36TH PL.

HALE APTS. 1414 W. 10th st. Attractive double, strictly mod. Reas. Adults.

REAS. clean, well-furn. mod. 3 rms., bath, good loc. 327 W. 45TH ST. Adults.

NICELY furnished apt. Call 1637 WILCOX AVE. or phone GRanite 1559.

CLEAN 2-rm. apt., kitchenette, bath, priv. ent. EMpire 2414. 2922 HALLDALE.

CHANDLER APTS., 1211 W. 11th. Modern single apts. Janitor service. Reas.

LARGE 2-room apt.; private bath and entrance, newly furnished. 516 W. 22nd st.

SOMMERSET APTS.

6075 FRANKLIN AVE.
Gower to Beachwood Sts., Hollywood.
$85 & up. HEmpstead 4161.
Hollywood's most attractive apts. Hotel service. These luxuriously furnished apartments will please the most refined taste.
Comfort, luxury and satisfaction assured without extravagance. Spacious grounds.
Most convenient location in Hollywood.

OREGON APTS.

286 North Vermont avenue. Phone DUnkirk 5373. New building. Most complete furnished apartments. Every known convenience. Spacious living-rooms. Tile baths and kitchenettes with outside exposure. Single and double. Summer rate. $55 month up.

LOW RATES.

EVERYTHING INCLUDED. NEW APARTMENTS. WESTLAKE-WILSHIRE DISTRICT. PRIVATE AND PUBLIC GARAGES.

517 S. RAMPART.

R & H CARS ON 7TH ST.

IRVING APARTMENTS

606 S. Westlake ave. 53715.
One block E. of Westlake Park.
New 4-story brick and steel bldg. Elegantly furn., in mohair, overstuffed furniture. Large kitchen and dressing-rooms. Direct phones, tile baths and showers. Special summer rates.

BELNORD, 1735 MORGAN PL.
2 W. of WESTERN, N. OF HOLLYWOOD.

PHONES, LIGHT, GAS, LAUNDRY AND WEEKLY JAP SERVICE INCLUDED IN OUR RATES. SINGLES FROM $75, DOUBLES FROM $115. SPECIAL RATES TO PERMANENT TENANTS.

RENTAL INFORMATION FREE.

FREE AUTO SERVICE.
FURNISHED APARTMENTS.
FLATS. HOUSES.
We save you time, worry and expense.
WOODFORD RENTAL CO.
401 DELTA BLDG., 426 S. SPRING ST.
PHONE BRoadway 3100.
OPEN 9 TO 12 SUNDAY.

ST. ARTHUR.
WESTLAKE NEWEST APTS.
2014 W. 8th st. DUnkirk 5221.
CHOICE SINGLE AND DOUBLE. INSPECTION CORDIALLY INVITED.

LOS ROBLES APARTMENTS.
512 S. RAMPART BLVD.
A few choice apartments available at summer rates. Direct phones, steam heat, elevator, elegantly furnished. We cater to those wishing the refinement of a home.

MIRADA APARTMENTS
2910 LEEWARD AVENUE
COR. LEEWARD & MAGNOLIA AVES.
Just opening, beautiful singles and doubles. Large spacious rooms. Daily maid service if desired. Reasonable rates. 8 car to Magnolia ave., one block South, to Wilshire District.

$50 AND UP. Wilshire district. Mont Francis Apts. 2921 Francis ave. DRexel 1221. Bright sunny singles, beautifully furnished, large rooms, big closet space. Near school and shopping district. 8 min. from Broadway. Summer rates now in effect. Price includes bath, electricity and phone.

THE GREEN.
6434 YUCCA ST. HEmpstead 1246.
IN HOLLYWOOD.
Beautiful singles and doubles.
Rates, $75 to $185.

ENGSTRUM APT. HOTEL, 7-story fireproof hotel, roof garden, ball room and billiard room. Single and double apts. and hotel rooms. Daily, weekly or monthly rates. 1 blk. west of Biltmore Hotel. 623 W. 5TH ST. TRinity 2741.

JUST OPENED.
FRANCONIA APARTMENT & HOTEL. ABSOLUTELY MODERN IN EVERY WAY. SINGLES, DOUBLES & HOTEL ROOMS ALL WITH BATH. RATES $75 TO $150. DUnkirk 6000. 545 S. CORONADO.

$55—LENORE APTS.
316 S. Berendo st. DUnkirk 5763.
Direct phones, beautiful furn., special built-in features. Our prices reasonable. Special weekly rates. Near Ambassador Hotel. 8 car to Berendo.

$65. 362 WITMER ST.
ATLAS APTS.
New apts., just completed. Beautifully furn., with overstuffed. Westlake district, walking distance. Summer rates now in effect. 51708.

ST. EXCLUSIVE PRINCE RUPERT—BEAUTIFUL APARTMENT, NEWLY FURNISHED IN MAHOGANY AND VELOUR. DAILY & WEEKLY RATES. DAILY MAID SERVICE. LEASE IF DESIRED. INGRAHAM, COR. WITMER. DRexel 5800.

NOTRE APTS.
Doubles $65, singles $45. Large airy outside rms., priv. bath, dressing rm., large lobby, amusement, billiard rm. Janitor serv. 1405 W. ADAMS. Adults.

LA BONITA— —HOLLYWOOD.
1501 N. Hobart Cor. Sunset Blvd.
Luxuriously furnished 1 and 4-room apts. Fireplace, beautiful velvet drapes, separate dining rooms. Extremely beautiful.

LOWEST rent, free phone, gas, light. 436 S. Grand View near 6th, beaut. double new apts., exquisitely furnished. 2 front. $60. DUnkirk 4670. OLSEN & BELL. 1104 Garland Bldg. TUcker 4336.

ON lovely Lake st., nr. Westlake Pk. Beaut. new singles, attrac. dressing rms., tile bath, shower, bkfst. nk., sunshine, serv. Satisfactory rates, permits, guests. DUnk. 4565. THE LA VERA. 922 S. Lake.

PALM CREST APTS. 508-75.
1100 INGRAHAM
Desirable front double apt., southern exposure. Tub and shower, steam heat, 2 dressing rooms.

DRESDEN Apts., 1919 W. 7th. Only 1 block to Westlake Park. Single and double modern apts., very nice furniture, dressing rm., electric elevator, fine neighborhood. Very reas.

NEAR WESTLAKE PARK
MORRISON APTS. 946 S. BURLINGTON. LOCATION IDEAL. CLOSET SPACE. WONDERFUL HOTEL ROOMS AND SINGLE APTS. $50 AND UP.

$50-$55. BEAUT. furn. single, homelike surroundings, hot water, free pkg., 2 blks. N. of Sta. Monica, bet. Vine and El Centro. 6219 LEXINGTON. HOlly 6258.

LAKE APTS., NEAR WESTLAKE PARK. 815 S. LAKE ST. 54832.
Large new singles, modern, all built-in features. Tile baths and sinks, showers, beautiful furnishings. Summer rates.

MELROSE ARMS (NEW.)
Single sunny apts., every modern conv., overstuffed & walnut furniture. $50. Phone 5101 MELROSE, near Western.

PONET SQUARE APTS.
1349 S. Grand, walking distance, singles and doubles, light airy rooms, free phone service. Rates $40 to $85.

LIVE DOWNTOWN
½ BLOCK FROM BILTMORE HOTEL. SUMMER RATES. $50 AND UP. THE SHERWOOD, GRAND AVE NR. 5TH.

ALHAMBRA APARTMENTS.
528 N. BROADWAY.
Nicely furnished, 3-room, bath, kitchen, phone, elevator, $35 up month.

DREXEL APTS.
1516 S. Hope st. Walking dist.
Single apts., weekly rates, reasonable. ATlantic 5178.

2053 S. FLOWER, nr. Exposition Park.
KATHERINE APTS.
High class newly furnished singles. Complete in every particular. Private phones.

LINCOLN ARMS APARTMENT
Summer rates. Attractive singles.
1309 2ND AVE. 769-732.

FRANK APTS.
SINGLE APTS. NEWLY FURNISHED. $50. W. 6TH CAR. 461 WITMER.

907 W. VERNON, 1 BLOCK EAST VERMONT AVE. New, modern, single apts. Very reasonable summer rates.

LA SUNSHINE APTS.
Just opened. A few more left. W. Adams car. 2857 BUDLONG AVE.

EXPOSITION Park Apts. 3826 S. Broadway. Beaut. newly furn. decorated front double, little girl welcome. $60.

A REAL home, nicely furn., over double plastered garage, in fine res. dist., built-in features. 952 Magnolia. DUnk. 8090.

$45, $50. LOOK! ATTRACTIVE 3-rm. apt., porch, 2 beds, piano, walking dist. Inquire 1145 FIGUEROA. (Auto Park.)

NEW ELWOOD APTS.
826 S. Kenmore, ½ blk. S. Ambassador. Large elaborate singles. DUnkirk 7740.

EL TOVAR, 1515 Arapahoe. Attrac. furn. singles and doubles. All outside rooms. Moderate rates nr. First C. S. Church.

RATES $55. VERDELL APTS.
Attract. singles. 1340 S. WESTLAKE.

NICE new furnished apt. at reduced rent. 1614 SUNSET BLVD.

$55—427 No. Juanita st., 2-rm. apt. suit. for business people, gar. DRexel 1752.

LOOMIS HEIGHTS APT., 511 S. Kenmore. New, single. Free phone. Parking. $50 up.

SINGLE apt., with private bath, $40. Children welcome. 945 W. 72ND ST.

FRA APTS., 1130 S. Hope. BRdy. 6600. Walk dist. Direct phones, wkly., mthly.

FURN. single apts., beautiful, new, choice location. HOllywood 3760.

WHY GO OUT SO FAR? Apts. and hotel rooms. BERO HOTEL, 918 W. 8th st.

LORRAINE APT., 500 S. BENTON. Large single, double, service, ph., gar. $50 up.

ATTRACTIVE double apt. Phone, gar. $36. 258 S. Coronado. 581-792.

527 W. 46TH ST., off Figueroa, Mary E. Apts. Large new singles, outside rms. Reas.

$50 BEAUT. apt., 2 & 3 rms., overstuffed furn. 1057 Cimarron, W. Wash. car.

SUNNY CREST APTS., 201 N. Grand. Front single. $30 & $32.50. Walking distance.

VAN NEL APTS. $25, with garage. 1437 OAK ST. ATlantic 5835.

NEWLY renovated sgle. light, ph., $40. Dble. $70. Floral Apt., 1354 Crown Hill.

$40—1212 S. BONNIE BRAE. Grace Apts., mod., single, dress.-rm. W'lake dis. P. car.

ALTA ARMS APT. NEW.

322 SO. CORONADO.

One blk. from Westlake & La Fayette Park. Inspection will convince the most exacting. Satisfactory rates.

SOVEREIGN APTS.

5135 Marathon st. Near Western.
OPENING ANNOUNCEMENT.
Our apartments are beautifully furn., all outside, overlooking a patio with beautiful flowers and large fish pond. [illegible]

SAN CATALINA TERRACE. 2-rm. bungalows, $50-$55; 3-rm. flat, $70-$75. All new and beautifully furnished, artistic and homelike, every convenience. Close to Ambassador, 3 car lines within 2 blocks. 2906 1-4 SAN MARINO, cor. Catalina. DRexel 7122.

BROWNING APTS.
1138 BROWNING BLVD. $55 up.
Just completed sgl. & dbl. 1 blk. [illegible] Barbara & W. Vermont. E & F cars.

SO. HOLLYWOOD ARMS
Very swell. Rates $65 to $80.
Phones in. GRanite 0[illegible]
1075 N. ST. ANDREWS PLACE. 1 block from Santa Monica Blvd. and Western ave.

JUNIOR APTS., 640 S. Gramercy Place, 3 blocks beyond Western, 1 door from Wilshire blvd. One single, one double with regular bedrm., most exclusive small apt.-house in city. Large rooms, beautifully furnished. Daily maid service.

HARMER ARMS APTS.
621 S. BURLINGTON.
Very attractive and conveniently arranged, new single apt. See this before deciding. W. 6 or W. 7th car. Near Westlake Park.

SUNSHINE APARTMENTS
Just completed, RICHLY FURN. SINGLES. 1401 S. BURLINGTON, bet. Pico and 16th. Reasonable.

$65 UP—Catalina, 614 S., Wilshire dist.
CRESTMORE APTS.
Just compl., phones in, light, airy, beaut. furn. singles, doubles. 8 car. DUnkirk 8180.

VIRGIL APARTMENTS
JUST COMPLETED.
ELAB. FURN. CARPETED THRUOUT. Maid ser. $60 up. 1 bl. N. Holly-Sunset. 1526 N. VIRGIL.

CASTLE ARMS.
New, airy, outside singles, elegant furn. brkfst. nk., shower, serv. $50-$60. 2320 Ocean View, 1 blk. N. Westlake Pk.

BETTY JANE APTS.
New, elegantly furnished singles at reduced rates, full service included with rent. 1382 RIDGEWOOD PL. Hollywood.

$65 UP. 1311 INGRAHAM. WALKING DIST.

LUCERNE APTS.
Elegantly furn. singles. Pri. phones.

KENSINGTON APTS. Witmer & Ingraham st. Doubles & single available; close in, access to 3 car lines. Rates reasonable. A permanent home for business people.

RIDGEWAY APTS. 1248 Maryland st. nr. Bixel. New overstuffed furniture. 30 singles. Phones. 6 minutes walking distance.

HELLENA APTS., 1326 Tobermann st., Pico car. New single apts., suitable for 3. Summer rates. BEacon 4[illegible]

BUS. woman desires lady 35 or 40 yrs. share desir. apt. C. S. pref. VAndike 1036 days.

SUMMER rates. Beautiful La Brea Court in Hollywood. Single apts., every convenience including phone furnished. 1351 LA BREA AVE. HEmpstead 9249.

TO LET—2 apts., also office. 6067½ HOLLYWOOD BLVD. HEmpstead 2673.

$35 S. CARONDELET. CARONDELET APTS. Single, o'stuffed furniture, reas., nr. pk.

1 DOUBLE, 1 sgl., also 1 rm., stm. heat, close in. 928 S. HOPE. VAndike 7022.

3-RM. attract. furn., $40, desirable. 1910 OAK, nr. Washington. BEacon 8092.

NICELY furn. singles, private family, Westlake dist. H car, rear. 1325 S. BENO.

TO LET—APARTMENTS—
Unfurnished

UNFURNISHED.
Wonderful new apartments, $30 under priced. Two minutes from Sixth and Broadway, west side. Splendid location and neighborhood. Apartments consist of large living rooms, dressing room attached, large bedroom, small dining rm., ideal kitchen and all tile bath. Nothing to compare with them at the price of $55, $60 & $65 per mo. No children. 220 COLUMBIA AVE. C car.
SEE THESE FIRST.

SOMETHING NEW.

Near Figueroa and Santa Barbara, 4 rooms, beautifully decorated, new building, new features. 4209 W. STA. BARB.

UNFURNISHED court apts., 3 and 4 rms. apts. 1607 Micheltorena. Prices $35 and $45. Keys at 1127 N. Western ave. Phone HOlly 0460 for information.

PARTLY furnished apt. with bed, dresser, gas range, refrigerator, hot water, tile bath, laundry room, oak floors, janitor service. Monroe st. near Western ave. HOllywood 3[illegible]

WESTMORELAND, corner 12th and Elden. Beautiful new 4 complete new 4-room apartment in the city. All outside rooms, large open court. Garage. Telephone. Janitor service. Price $65.

IN LOVELY NORMANDIE CLOISTERS, 3 and 5-room apts., $45 to $55. Wilshire dist., near stores and cars. Garages. Adults. 207 S. NORMANDIE. 569019.

NEW 3-room modern apt., including tile bath and sink and automatic heater and garage. Close in. $45. 508 N. RAMPART BLVD.

HOLLYWOOD—1521 Call ave. 2 and 3-room court apts., gas range, spare bed, nook, half block of Santa Monica Blvd.

$55—New single apts. 1 block from Sunset Blvd. near Golden Gate ave. $400 LARISSA DRIVE. Phone 598-375.

$40—New lower single apt., dressing room, kitchen furn.; also upper at $45. 5853 MONROE ST. 1 blk. west of Western.

636 W. ADAMS, 2 rooms, $40. Includes light, water, gas and phone. MR. SHEA. BEacon 84[illegible]

NEW SINGLE APTS.—
$50 mo. All blt. ins. accest. to laundry. Gar. $6 ex. 1442 MANZANITA ST.

DOUBLE apt., breakfast nook, $65, including gas, lights & phone. Very desirable. Adults only. 245 W. 41ST PL.

NEW 3 and 5-rm. apartments open for inspection 10 to 5 at corner of Fernwood and North Wilton Place.

$40. 360 W. 41ST PL. New single, hdw. floors, tile baths, nook. Same class.

SUNNY CREST APTS., 201 N. GRAND AVE. Front corner single. $25. Close in.

NEW single apts., $40; doubles, $50. 4208 S. OLIVE.

UNFURN. new, modern 3-rm. apt., conf. for 3 people, garage. Ph. BEacon 4875.

CASA DEL MAR Apts. new singles & 4 rms. 2063½ Vista Del Mar. HEmpstead 6320.

NEW 3-rm. apts., 2 wall beds, 2 dressing rms., hot water. 121 N. New Hampshire.

3 RMS., inclu. light, water, ph., laundry priv., storage. 1648 GIRARD. 52971.

TO LET—FLATS—
Furnished
West and Northwest

WILSHIRE DISTRICT.
FOR THE PERSON WHO WANTS AN ARTISTIC COSY FLAT THAT IS A REAL HOME, BEAUTIFULLY FURNISHED, MOHAIR FURNITURE, TAUPE RUGS, LOVELY LAMPS, DRAPES, ETC. LIVING ROOM WITH WALL BED, DRESSING-ROOM, BEDROOM AND DEN, DINING-ROOM, KITCHEN AND DELIGHTFUL LITTLE VERANDA FURNISHED IN ORANGE AND BLACK WICKER. CLOSE IN. OPEN FOR INSPECTION FROM 12 UNTIL 6. 316 S. HOOVER.

3843 27TH, near 7th ave. $100. Exclusive West Adams district, brand new, high ground, ocean breeze, 5 large rms., 2 bedrms., breakfast nook, tile bath and shower, twin beds, beautifully and completely furnished. A perfect home. Must be seen to be appreciated. Garage, private phone. 1 block of West Adams car. PHONE 70280.

3-ROOM furnished flat, upper corner, combination living-dining-room, real bedroom with windows 3 sides, extra bed in living-room. Breakfast table in kitchen. Block from car line, 2 blocks from Ambassador. Open daily 1 to 5. 3022 WEST 9TH. Corner Catalina.

AVAILABLE May 1st, make reservations now. Choice of 3 delightful new flats, a real bedroom and extra bed, 2 closets, everything new and most convenient, handsomely furnished, phone, garage, janitor service, different prices.
214 SO. BERENDO. 8 CAR.

223 S. CATALINA. Elaborately furn. new 5-rm. upper flat, near Ambassador, suitable for those of fastidious taste. Worth $200. Summer rate $150. Six months' lease. Phone and garage. DUnkirk 7855 or GRanite 4843.

BEAUTIFULLY furn. 4-rm. flat, exclusive neighborhood, near Wilshire Blvd. and Lafayette Pk. Living-rm. with wall bed, beautiful bedroom with twin beds, fine dining-room, kitchen, tile bath, garage. 2816 SUNSET PL. Ph. DRexel 1069.

ATTRACTIVE & completely furn. 4-rm. flat in new bldg. choice res. dist. of Wilshire, near cars, schools & shopping center. Phone, 2 beds, garage. Reduced rent. Open daily 1 to 5. 127 N. NEW HAMPSHIRE. 74261.

CHATSWORTH TERRACE—Westlake dist. Beautiful bldg., close in, 10 min. Broadway. 5-rm. flat, artistically furn. mahog., old ivory, phone, 2 car lines, W. 9th, W. 11th. Shown 10 to 3. 944 PARK VIEW ST.

HOLLYWOOD WAY, SC PARK. FREE RENTALS. 2-rm. bungalow apts. $40; 4-rm. flats, $65; doubles, $55; 3-story, 7 rms., $150; others. GEO. E. SPAIN. 3506 Sunset Blvd. 599720.

OWNER'S newly furnished home on corner in Wilshire district, 6-room flat, overstuffed furniture, oriental rugs, Victrola, 3 bedrooms, twin beds, never before rented. PHONE 560-739.

BEAUTIFUL furnished 5-room duplex. Two bedrooms upstairs. Everything new. Overstuffed furniture. Telephone. Garage. 717 N. OXFORD. Phone HEmpstead 8555. Also have unfurnished flat.

$55. 4 RMS. ½ dble. bungalow, well furn. Near corner Vermont and Washington, another 4-rm. fur. flat, $65, in A-1 condition. PINNEY, 1829 So. Vermont. BEacon 7151.

JUST OPENED, BRAND NEW.
Beautifully furn. 4 rms. and bath, every room sunny. Special summer rates. Upper, lower, separate entrance, garage. 2822-28 W. 11TH ST. DRexel 8612.

WESTLAKE dist., close in; lower 5 rooms, freshly dec., nicely furn., silver, linen, bedding, spacious closets, tile bath, mirror doors, phone inst., garage, adults. 359 S. BONNIE BRAE.

NEAR Ambassador Hotel, beautifully furn., newly built 5-room flat, tile shower bath, twin mahogany beds, solid silver, Knabe baby grand; tel., garage. Price $200 mo. Phone appointment. 560009.

$60 MONTH, furnished, close in, no children, nearly new 5-room flat, automatic heater, large garage and storeroom. Also phone. Phone owner, DRexel 3397, or call to see at 1252 or 1252½ W. 22ND.

NEAR Ambassador, 5-room duplex, garage, janitor service, elegantly furn. summer rates, within 2 blocks of 7th and Vermont. 2950 LEEWARD. DUnkirk 4197.

$110—1070 Wallbridge. 5 rooms, breakfast nook. Attractive upper duplex, nicely furnished. Reasonable. Near L. A. High. L car.

BEAUT. flat, overstuffed furn., 3 rms., slpg. porch, gar., ½ blk. 16th st. car. $75. 1614½ S. WESTMORELAND. VAndike 9116.

540 S. ST. ANDREWS PLACE. Best res. district, beautifully furn. 6-rm. flat, 3 bedrms., 2 baths, garage, new bldg., reference. PHONE 567880 for appointment.

FOR RENT—4 rms. completely furnished, $85 mo. 1053 INGRAHAM ST., close to 7th & Figueroa. Key at 1049 or ph. MAin 5440, Mr. Munn, or 73714.

BEAUTIFUL 5-room flat, furnished in overstuffed, 2 beds and dressing room, tile bath and kitchen. Adults. $125. Call MISS BELDEN. TRinity 1131.

HOLLYWOOD, 1339 N. New Hampshire, 4 nicely furnished rooms, ext., disappearing bed in dressing room, lower, east exp. Garage.

SOUTH upper 4-room, $60, including garage. Ready May 4. 975½ N. HOBART BLVD. HOlly 3339.

A NICE five-room furnished flat with tile bath, five minutes from court house. [illegible] TEMPLE ST.

1605 N. KINGSLEY DR. 5-room lower, attractively furn., 2 bedrms., garage, summer rates. HOlly 2472.

LARGE 6-room flat, 2 baths, porch, hardwood floors, hot water, janitor service, garage. 787 S. BONNIE BRAE.

200 N. NEW HAMPSHIRE, upper north, nicely furn. 3-rm. new flat. $135.

NEW upper 5-rm., 2 beds, garage. 4557 MASCOTT, nr. W. Wash. & Rimpau.

JUST opened, 3 & 4 rms., priv. phones. Children welcome. Reas. 1401 FEDORA.

$65—LESS ON LEASE. LOVELY FLAT, 5 RMS. 3 BEDS, GAR. 763½ N. VERMONT.

FOUR rooms, near schools, 3 car lines. 437 N. VIRGIL. DUnkirk 3126.

4-RM. corner upper, $85. 8 Vendome st. Spl. rate. Adults. DUnkirk 2434.

3-RM. flat, private bath and entrance, garage, $45. Adults. 1439 W. 25TH ST.

NEWLY furn. sunny flat, 3 large rms., 3 built-in beds. $65. 1918 4TH AVE.

4-R. upper flat, 2 beds, clean. $60. 2642 S. VERMONT. BEacon 1563.

BEAUT. 5-rm. flat block from Ambassador. Inquire 801 S. BERENDO. DRexel 1935.

5-ROOM flat, $45. Nice location. 1219 CRESCENT HEIGHTS BLVD., Hollywood.

$45, $50, attractive flats, slp. porch, nice grounds. 906 BEATRICE. VAndike 3297.

$50. Cozy upper 4-r., bath, fine porches, quiet location, adults. 823 W. 52ND.

$60. Beautiful new 3-rm. flat, furn., some 3-rm. unfurn., $50. 2207 ALLESANDRO St.

CLOSE in, 4 rms., bath, near Echo Park. Adults. 602 BELMONT AVE.

WESTLAKE, 618½ S. BURLINGTON, cozy 4-rm. S. upper, 2 beds, permanent people.

$75—5 rooms, Oriental rugs, new overstuffed furniture. 1720 S. HARVARD.

COMF. homelike 5-rm. upper, 3 beds, ph., gar., nr. Hoover. $70. 1352 W. 20TH ST.

BEAUTIFUL Carleton 3 & 4 rm., $40, $50. Clean, sew. mach. 232 N. GRAND.

South and Southwest

TO LET—$80 month, nicely furnished upper flat, located at 1022½ W. 40TH PL., near corner Vermont and Santa Barbara, 2 built-in beds. All built-in features, hdw. floors. Appointment phone VErmont 2879. Owner.

GOING east. Will rent for four months, May 26th. Attractively furnished 4-room upper duplex. Reasonable rent to careful people. M car. 803 W. 41ST DR.

6-RM. flat comp. furn. 4 beds, slp. pch., gar. $75 mo. 1198 LEIGHTON AVE. Phone VErmont 3107. N car.

FURNISHED flat directly across from Manual Arts High. 1018½ W. 42ND ST. UNiversity 1978.

FINELY furn. 5-rm. lower, close in, telephone, sleeping porch, $65. 1613 TOBERMAN. AXridge 7912.

LOW rent, complete furn., clean flats, 2 beds. Very near Moneta. Yard, gar., adults. 321 W. VERNON.

NICE 4-rm. flat, 2 beds, close in, nr. car, $50. VErmont 5964.

3 ROOMS furnished, bath & garage. BEacon 7322. 1249 W. JEFFERSON.

BEAUT. 4-rm. flat, nicely furni., piano, phone, garage, adults. 4257 S. Flower.

East and Southeast

FOUR-rm. flat, completely furn., piano and Victrola. Nice yard. 2 blk. from Whittier Blvd. $50 mo. ANgelus 7657.

NICELY furnished 4-rm. flat, adults. $50. 3741½ MAPLE AVE.

WELL furn. 4-room lower duplex. Garage, adults. 186 E. JEFFERSON.

ATTRACTIVE 3 rms., hdw. firs., phone, suit. 3 adults. Reas. 135 E. 36TH PL.

North and Northeast

3-RM. furnished flat, 2 or 3 gentlemen pref. $4 wk. P. J. Rinaldi, 328 W. Alma st.

TO LET—FLATS—
Furnished
West and Northwest

NEAR AMBASSADOR HOTEL.
Five-room upper flat, southwest exposure, handsomely furnished in mahogany, exceptionally fine silver, linen, rugs, etc. Garage, telephone. Apply 3045 W. 8TH ST., northwest cor. 8th and New Hampshire. DRexel 7398.

$75—Four rooms and bath, hdw. floors, tile bath, two beds, 2 blocks west of 3rd and Figueroa st. Walking distance. 1207 HUNTLEY DRIVE.

NEWLY furn. very attractive 5-room flat, large sunny bedrms., twin beds, gar., telephone; near Ambassador Hotel. Summer rates. 3026 W. 7TH ST.

2-ROOM apt. gas & light, $35. Three rooms, $45. Close in. Good neighborhood. 4 car lines. 1616 S. BONNIE BRAE. BEacon 4174.

211 NORWOOD. Close in, turn. mod. flat, 4 large rms., bath, screen pch. U or W car. Close to Polly. High. Adults. $40 mo. $45.

WESTLAKE dist. Comfortably furnished sunny 5-room flat, newly decorated. Phone installed. Walking distance. $75. 818 COLUMBIA. 554859 or DRexel 9785.

WILSHIRE dist. 6-rm. upper flat, with delightful porch and outlook, valuable furnishings and rare rugs bought for owner's home. 503 S. HOBART.

3 RMS., sunny upper, 3 clos., dress. rm., 3 blt. in bts. Fr. & rear pch., hdw. flrs. splen. view. $60. 1439 MOHAWK. DUnk. 7765.

APTS. 5 rms., completely furn., 2 bedrms., large closets, piano, S.E. exp. 3557 Whitehouse Pl. B car. DRexel 2219.

ELEGANT 3-rm. upper new sunny, phone in, 1 unfurn., inducement to good tenants. 2953 W. 9TH. W. of Vermont.

UNUSUAL flat, 6 rooms, oriental rugs, ph., gar., sunroom, everything furnished. $160. 300 S. RAMPART. TRinity 5074.

UPPER furnished sunny flat, 4 rooms, porch, garage, 1 blk. from street car. 3015-C KENWOOD AVE. Ph. 766171.

$60—UPPER flat, 2 beds, walking distance, adults. 1221 COURT ST. METropolitan 1913.

COMPLETELY furnished 5-room flat and sleeping porch. ½ block Pico car. Ph. BEacon 3562. 1234 ELDEN AVE.

LIVING RM. 16x20; 9 windows, slp. porch, bath, kitchen, gar., $45. 2207 CAMBRIDGE.

NEWLY furn. 3-rm. mod. flat, low rent. Phone. L car to Hobart Blvd. Children welcome. 3055½ W. 11TH.

COMFORTABLY furnished 4-room flat with glassed-in sleeping porch. Buffet kitchen, phone, janitor service. 713 S. VERMONT.

6 ROOMS, 2 bedrooms, 1 sleep. porch, adults pref., phone installed, 15 minutes to Broadway. 1425 S. BURLINGTON.

HANDSOMELY furnished 5-room duplex flat; gas furnace, garage, special rates for summer. 980 S. ST. ANDREWS PL. 769-746.

TO LET—FLATS—
Unfurnished
West and Northwest

FOR RENT—1 year or more to adults only, 4-rm. flats, 1404 S. Mariposa st. Just completed, close to Pico, ½ block from car. Hdw. firs., tile sink & tile bath with shower. Wall bed, gas radiators, etc. All latest improvements. Rents $65 & $75. Open for inspection daily 2 to 5 p.m. For information phone 762041 or Andike 8521. 20% commission to agents.

2 NEW beautiful stucco flats, garage, very high, sightly, close-in location near Westlake Park. Tile baths, every convenience. $75. Adults only. 215 S. CARONDELET.

ATTRACTIVE NEW 5-RM. FLATS, GARAGE, FIREPLACE, TILE BATH, SHOWER, 2 BEDROOMS, ADULTS ONLY, $85 & $90. MONAH LEASE. 931 S. CATALINA. DUnkirk 0856.

941 W. 20TH—6 rooms and garage, new, modern upper duplex, automatic hot water, tile bath and shower, steam heat. Large combination and sleeping porch. Close in. Desirable location.

WILSHIRE DISTRICT—
411 SO. BERENDO.
6 rooms, 3 bedrms., 2 tile baths, newly decorated. Phone in. Gar. DRexel 5812. DUnkirk 1290. Open for inspection.

5-ROOM str. mod. Beaut. new Spanish castle, cor. A dream, ocean, mount. view, $75 to $85. No. 2612-18 EDGEHILL DR., formerly 10th ave., just off W. Adams. 769654.

WILSHIRE district, upper flat, 5 large rms. and sun room, bkfst. nook, 2 disappearing beds. High oven range, storage room; ½ blk. H car. $60. 130½ S. VIRGIL AVE. Garage $5 extra.

LARGE 4-RM. FLAT, LIVING-ROOM WITH DIS. BED; DINING-ROOM, BEDROOM, KITCHEN & BATH. RENT ONLY $50. OPEN FOR INSPECTION. 1324 S. WESTERN AVE. OR PH. EMpire 8272.

VERY attractive 6-rm. duplex, 3 lovely bedrooms on beautiful residence st., just off Wilshire Blvd. at the very unusual price of $125.
JAMES J. DONAHUE. DRexel 4351.

3 & 4 ROOMS, $55 to $65. Brand new, built-in features, tile bath & sink, 3 car lines, take children, close to school. 972 N. EL CENTRO at Romaine.

EXCLUSIVE duplex, lower flat, 5 large rooms, 2 bedrooms, sleeping porch, phone, gar., $115. 1849 S. BRONSON, near Washington.

CHOICEST part of Wilshire dist., desirable flat, furn. or unfurn., 6 rms. and livable porch. 503 S. HOBART. 566[illegible] or HEmpstead 1279.

JUST completed, attractive 5-rm. flat, large living rm., tile bath. Only $80 and $75. 757 RIDGEWOOD PL. Phone HOlly 8915.

W. ADAMS dist., new elegant upper & lower 4-rm. flats, extra wall bed, tile bath & sink, bkfst. nk., automatic heater, gar., reas. rent. 2404 5TH AVE. 768-260.

VERY attractive south upper 4 rms., extra bed, breakfast nook, garage, 2828½ 3RD AVE., for summer rates. Call OWNER, DRexel 4400.

$80 WILL rent modern comfortable 4-room flat, tile bathroom & shower, including garage. Inquire 1406 S. BRONSON. Phone 762591.

HOLLYWOOD—4 rooms, dressing room, bed, tile bath, sink, phone, garage, $80. Adults. 1332 NORTH HOBART, 2 blocks east Western, 1 block south Sunset Blvd.

ENTIRE upper floor, duplex, 5 large sunny rooms, 2 bedrooms, close in, desirable location. $65. 1 blk. E. of Hoover, nr. 16th st. 1427 MALVERN AVE.

BEAUTIFUL 4 large rooms, telephone, garage, modern, classy location. Price reasonable to adults. 2137 CANYON DR. No. of Hollywood Blvd. HOlly. 5456.

NEW 4-room flat at 307 N. Serrano Place, beautiful view, 1½ blocks east of Western and just south of Lemon Grove. PHONE 599-273.

WILSHIRE dist., 4-rm. modern flat, tile bath, sink, bedroom, disap. bed, built-in features, phone, screen porch. H car. 330 S. RAMPART. DRexel 5871.

3 ROOMS and bath, duplex, new. First floor. 3008 SWIFT ST., $45. 4 rooms, wall bed, large closets, cor. first floor. 654 W. 39th st., $47.50. HEmp. 1272.

1814 3RD AVE., 4-rm. modern lower flat, tile sink, bath, extra wall bed. $50 per mo. Owner, 2211 5th ave. 72578

NEW stucco flat, close in, car line, adults, $32.50. Call at 2210 S. VERMONT. Phone BEacon 1838.

1630 S. BONNIE BRAE. New building, 4 large rms. and dis. bed, garage. $65. Open. TUcker 4336.

$50—5-RM. upper flat in court. View of mountains. Nice sea breeze & sunshine. 8012 NORTON AVE., W. Hollywood.

NEW 6-room flat, near L. A. High School. 1314 HARCOURT. Price $85 mo. EMpire 4075.

HOLLYWOOD. Strictly modern 4-room upper south flat. Garage. $70. 1913½ N. NORMANDIE. 595[illegible] Adults.

A REAL home, whole upper floor of new duplex, 5 rooms, reasonable. 1961 Bronson nr. Washington. EMpire 7100.

FLAT FOR RENT—4631½ 18th Place, nr. West Washington. 4 rooms, new and modern, rent reduced. PH. 763[illegible]

NEW stucco, 5 rooms, 4 family flat, near school and car lines. Garage. Rent reas. 4642-4644 WEST 17TH PLACE.

NEARLY new 4-room flat. Fine closets, garage. W. Adams dist. nr. Arlington. 2319 W. 29TH ST. Adults.

ELEGANT LARGE 4-RM. FLAT, SHOWER, DISAP. BED, GAR. RENT REAS. 4023 W. ADAMS.

2924 W. 20TH ST.—Very attractive 5-rm. lower duplex, garage. 1 block south of Washington near Arlington.

1065 GIRARD ST. Modern lower east flat, built-in features. 2 beds, 4 rooms, $50. Reduction by year. OWNER. 595001.

$60—Blk. from Ambassador. Beautiful new 5-rm. flat, mahogany and ivory finish. Garage. Phone 554-008 for appt.

1728½ N. BRONSON. Beautiful upper 5-rm. flat, thoroughly modern and garage. $70. Call TUcker 3257.

SIX rooms completely modern in exclusive Vendome Court. $100. See Caretaker at 343 SO. VENDOME ST. near Hoover.

BEAUTIFUL 4-rm. upper sunny, modern flat, phone in, adults. No pets. $65. 3 NEWHAMPSHIRE, corner of 9th.

$65—Unfurnished 5-rm. flats, modern. Inq. H. SHAEFER. 542 No. Harvard Blvd. Phone HOllywood 2588.

$60—NEW, modern 4-room flat, select neighborhood. Near Washington. Garage, adults. 1842 S. VAN NESS. 71971.

BRAND new, beautifully decorated 4-room flat, with all modern conveniences. Inquire at 4612 W. 17TH DR.

UPPER 6-rm. flat, 3 bedrooms, modern building, beautiful location. Garage. 1210 4TH AVE. Reasonable.

WILSHIRE DIST. CHOICEST 5-ROOM FLAT IN CITY. PHONE INSTALLED. 500 S. CATALINA, COR. 5TH.

NEW 4-rm. flat, tile, hdw. firs., all modern. 4010½ W. 21ST, bet. Bronson and 10th.

1624 W. 27TH ST. 4 rooms, bath, 2 disappearing beds, 2 dressing rooms. Open fireplace, garage, adults. $55.

MOST modern flat, 2307 Third ave. and W. 25th st. Rent $70, with garage, without $65. Owner there from 10 to 4.

SOUTH lower flat, 5 rooms, tile bath, sink, shower, select neighborhood. Nr. Pico and 16th car. 1404 S. VAN NESS.

WILSHIRE—3-room lower south, attractive surroundings, very high class. $115. 310 SO. KENMORE AVE.

753 HELIOTROPE DR. Lower south flat. 4 rooms, fireplace, dressing room, garage. $65.

$80—Melrose 4801, corner Hobart, new lower 4-room flat, tile bath, built-in feat. Garage. 556[illegible]

NEWLY completed flats, 4 rooms, $60 month, & one 5-room flat, furnished. Inquire owner. 3520½ DE LONGPRE AVE.

FOR RENT—Unfurnished, by owner, modern 7-rm. upper flat with garage. 1224 MAGNOLIA AVE. BEacon 2609.

MODERN five-room upper flat in duplex, tile bath, shower, garage, etc. 2811 BUDLONG AVE. A car.

JUST finished, 4-room upper flat, bedroom & extra bed, garage, $70. 16TH & WEST BOULEVARD. 763-516.

4 LARGE sunny rooms, new flat bldg., garage. PENN SHELTON CO., Beverly Hills. [illegible]

MOD. upper 6-rm. flat, disap. beds, sleeping porch, $55 mo. 175-B DOUGLAS. [illegible]

UPPER flat, 6 rms., modern, tile bath and sink. Garage. $80. 1928½ 5TH AVE.

221 S. BURLINGTON. Large 3-rm. upper duplex. Sleep. pch. Ph. $50. Gar.

WESTLAKE, 5-rm. sunny dup. $60, side entrance. 744 S. Rampart. DUnk. 6048.

$55—1062 N. Normandie. Beautiful 4-rm. colonial flat. HEmpstead 5536.

4-ROOM flat, strictly up-to-date. 1413 REID ST. Pico car.

NEW, 2 large rms., bath, kitchen, $50, light, airy, close in. 1822 W. 11TH ST.

UPPER AND LOWER ARTISTIC 5-ROOM WILSHIRE. PHONE. 310 S. NORTON.

THOROUGHLY desirable unfurn. flat, Wilshire dist. DRexel 5665. 2953 W. 9th st.

TO LET—Modern upper 5-rm. flat, $62.50, garage. 1546 THIRD AVE.

4-RM., bath, disappearing bed, hardwood floors, adults, $50. 3020 KENWOOD Ave.

1501 S. WESTERN. 5-rm. flat, modern, new, tile bath & sink. Auto. heater.

NEW 3-room flat, up to date, gar. 1710 S. HARVARD BLVD. Ph. 70044.

WESTLAKE dist., 6 & 7-room unfurnished flat. Call DRexel 6477.

BRAND new 5-room flat. 1269½ S. PLYMOUTH BLVD., near Pico st.

5-ROOM upper flat. Fine location. Phone $85. 717 N. OXFORD. HEmpstead 8555.

NEW 3-room apts. No. of Blvd. $45. Gar. $5. 6007 HOLLY. BLVD. HOlly. 4[illegible]

$60. LARGE sunny artistic 5 rms. tile bath, etc. 1729 S. HARVARD. 70080.

BEAUT. 5-room upper south cor. nr. Wilshire and Western. $75. 3989 W. 9TH.

BEST value in town at $60. 969 N. SERRANO. Benedict. TUcker 1039.

MODERN upper 4-room. Adults. No pets. 1721 W. 14TH ST. Nr. Burlington. $55.

5-RM. flat close in. $30. E. F. LYTLE. 1705½ Temple St.

ATTRAC. 3-rm. & slp. pch., garage, close in, $55. 6 Westmoreland. VAndike 9114.

CLOSE in 5-rm., newly dec., rent greatly reduced. Open 1 to 5. 425 S. Lake. 74261.

2 & 4-room lower flats, newly finished, $60 & $75. 1151 5TH AVE. 72179.

HIGH-CLASS 5-room flat, adults only. 1315 S. WILTON PLACE.

BEAUTIFUL, new, mahogany finish, 5-room flat. $100 per month. 238 N. BERENDO.

MODERN new 5-rm. 1650 S. WILTON PL. Adults. Open 2 to 5. Phone BEacon 6151.

$80—5-r. upper flat, garage. 207½ S. Vermont. 724 Bartlett Bldg. METropolitan 0798

1135 N. NEW HAMPSHIRE, new high class 5-room flat. Rent reasonable.

$55—ATTRACTIVE 4-rm. upper, ½ blk. Western. 5540 FOUNTAIN. HOlly 4687

528 S. NORMANDIE, TOP SOUTH 5 RMS. 3 SLEEPING. GARAGE. ONLY $85.

$40—1501 So. Normandie and 2001 CAMBRIDGE. Each 4 rooms and garage.

$55—Upper flat, 5 rooms, 1605½ W. PICO at Union. DRexel 1062.

PRACTICALLY new modern 4-room flat. 2826 W. 8TH ST. DRexel 7138.

$45—Beaut. mod. 5-rm. upper, nr. car, school, child welcome. Gar. 766728.

$55. CLOSE-IN, between Washington & 16th St. ½ dble. bungalow, nearly new, up-to-date. See it. Key at my office. Also 4-rm. flats, never occupied, upper $55, lower $50, also single apts., unfurn., new, never occupied, $30 & $40. See these now, they will not last long. PINNEY, 1829 So. Vermont.

IN RESIDENTIAL SECTION.
New, 4 rooms and bath, mantel, extra wall bed, phone, tile bath and sink. Dainty colored kitchen, built-in refrigerator, instant heater, nook, garage, storeroom, janitor. Adults.
1751 WESTMORELAND BLVD.,
One block west of Hobart.

$80—NEW 4-room flat, 901 N. ST. ANDREWS (2 blks. W. of Western, 1 blk. N. of Melrose.) Tile baths and shower, living-room 14x22, hand painted walls, Florentine fixtures. Best and most complete flat in city.

FOR RENT—6-room flat, fine condition, 300 S. Reno st. (S.W. corner 3rd and Reno sts.) See agent in flat 304, Monday, Tuesday and Wednesday, after 2:30 p.m. If you look at flat today, ask for key at flat 300½.

WILSHIRE RENTALS
FURNISHED OR UNFURNISHED
ALL PRICES
CALL
CARRIGAN & WADSWORTH.
666 S. VERMONT AVE. DUnkirk 7461.

BEAUTIFUL new 4 and 5-rm. flats attractive, built-in features, hardwood floors, tile sink and tile bath, fireplace, breakfast nook, 1 blk. from Univ. of Cal., 1 blk. from library and grade school. 597-198. 4508 WILLOWBROOK AVE.

JUST completed, up to date 6-room flat close to Ambassador Hotel; 2 baths, 3 bedrms., garage, hand decorated walls; refined family only. Upper, $115. 939 FEDORA ST.

1265 FIFTH AVE. New 5-room flat, finish ivory and mahogany. Tiffany decorations. Complete in all appointments. A "Hartigan House." $90. VAndike 1557. DRexel 7476.

3-ROOM new flat, living-room, built-in bed, bedroom, kitchen, bath, best construction, new gas range. $50. Lease, garage extra. 2366 DESCANSO DRIVE, Hollywood car to Ilna. Ph. 596-647.

TO LET—Unfurnished flats, city or suburbs. Choice from listings of 300 leading agents. Free information and assistance in finding the flat you want.
BARKER BROS., 724 S. Bdwy.

TO LET—Reduce your rent, neat, clean & up-to-date flat 3 rooms & dressing-room, walking distance, should be seen. 952 W. 6TH ST.

146 S. MANHATTAN PL., 5-room flat, upper south, nearly new, large kitchen, bath with shower; garage; janitor service. Open. TUcker 4524.

839 S. CATALINA ST., 5-room flat, lower north, bath with shower, garage, janitor service. Near Ambassador Hotel. TUcker 4524.

5 R. lge. sun flat, $60, $55 by year. New, grand view. 4565 W. 16TH. Nr. 16th or Pico cars. Gar. Ph. 75546.

NEW, modern 6-rm. flat, 2 blocks high and grammar school. Rent $70. HEmpstead 7786. 819 N. FAIRFAX.

5-RM. newly dec. $40. 2908 KENWOOD. Open after 1 p.m. 70820 or 74261.

MOD. 4-rm. upper flat, gar. 5071½ Franklin Ave. Vacant May 1. VAndike 9116.

ATTRACTIVE 6 rooms, tile kitchen and bath. Wilshire district, adults. 560739.

CLOSE in at 2nd and Flower sts. A 4-rm. flat. 719 W. 2ND ST.

South and Southwest

JEFFERSON ST., corner Hobart Blvd. 3 4-rm. new upper flats, with or without garage in new brick bldg., modern in every way, including radio attachment. JAMES A. ARTHUR, owner. 1761 W. JEFFERSON ST. 768831.

CHARMING little home among trees, birds, flowers, 5-room apartment, new stucco, tile building, auto. heater, tiling, 2 and W. cars. Separate entrance, Garage. Ideal place. Adults. 754 W. 47TH ST.

$75 MO. New stucco 5-room upper duplex. Strictly up-to-date. Elegant home nr. Exposition Park. Adults. OWNER, 1042 W. 38th st. 1 blk. W. Vermont.

$40. Large sunny modern 4-room flat, disap. beds, fireplace, built-in, 1 block west of Moneta. 5821 S. OLIVE. TUcker 1550.

ROOMS & gar., modern, surroundings most pleasing & appealing. 1215 5TH AVE. $75 per mo., annual lease, $70. 768-709.

MONETA AVE., 10014. Can live in rear and have store in front. Rent only $25 mo. See this today. Phone 70128.

$55—1716 W. 37TH DR. Off Western, new 4-rm. flat, modern, built-in bed, garage. Children welcome.

$35. LOWER 4-r. flat, gar. 3416 TALLMAN. ½ blk. W. of Vermont at Jefferson.

4-ROOM modern flat, reduced to $65. 1702 MIDDLETON PLACE.

NEW 3-rm. & bath, dble. gar. $40 to $45. 2605 Cloverdale, 2nd W. Adams car.

NEW 4 & 5-rm. flat, $65-$75. Partly furn. $25 W. Santa Barbara. UNiv. 6092.

East and Southeast

IF YOU appreciate a real elegant new upstairs flat a few steps from the beautiful South Park for only $75. Look up 300 E. 49TH ST. HUmbolt 4816-M.

4-ROOM upper flat, $28, water paid. 2 S. WALCOTT, 2914 S. San Pedro. HUmbolt 5841-W.

191 E. 35TH ST. Mod. 4, 2 disapp. beds, sleeping porch, H car. HUmbolt 5133-J.

North and Northeast

4-ROOM flat, $37.50 mo., 2 car lines. 3724 PASADENA AVE. BEacon 7294.

TO LET—HOUSES—
Furnished
West and Northwest

SPANISH STUCCO HOME
My lovely new home, completely and elegantly furnished, tile bath and shower, attractive sun parlor, lovely flowers and lawn, 2 bedrooms and library. Owner leaving for a trip to Europe to be gone till Oct. 1st. Will rent to responsible parties without children at reasonable rent. Also have a furnished and unfurnished modern 5-room flat for rent. See owner, 1008 N. KENMORE AVE., or phone 596-109.

WINDSOR SQUARE.
Owner going abroad, will rent new 11-room home, elegantly furnished, solid silver, fine china, large grounds; $300. Adorable new 5-room bungalow, grand piano, console Victrola, very attractive, $160, includes the gardener.
MISS FORD or MRS. POLLICK,
REALTY MARKET OF CALIFORNIA,
TRinity 3297. 747 S. Hill. TRinity 3297.

SPRING is HERE—You're tired of being cooped up. Take our 4 or 6-room bungalow, ½ blk. north of Holly. Blvd. on beautiful grounds and enjoy life. 1784 LAS PALMAS AVE.

TO LET—Our reliable free rental information will save tiresome searching. We have choice of listings from 300 agents. Free maps and guide books. BARKER BROS., Rental Information Dept., 724 S. Broadway.

4-ROOM bungalow, 2 bedrooms, breakfast nook, attractively furnished in mahogany and overstuffed, twin beds, garage. 4061 OAKWOOD AVE. DUnkirk 3088. H car.

NICELY furnished 4 rms. in double bungalow, 2 beds, fireplace, radiator, automatic heater, gar. $60 mo. Hollywood car to Hyperion 1 blk. north, ½ blk. east. 1458 CHILDS AVE. Adults.

WEST Hollywood, 1236 FULLER AVE. 6-rm. mod. bung. 3 bedrms., large front cement porch, gar., lawn cared for, convenient to high school, 2 car lines. No small children.

FOR RENT—By owner, 934 SPAULDING AVE., formerly Stanley ave. Most attractively furnished and decorated 6-room bungalow in West Hollywood. No dogs. References required. 590278.

TO LET—One 4 and 5-room bungalow, completely furnished, clean, quiet and high class in every way; convenient both car lines and S.R.U.C. Inquire 1014 N. MARIPOSA.

WELL furnished house, 4 large rms., large lot, ½ block from Hollywood car, 6-cent fare, near school. $60. Call after 10 a.m. 1622 TALLMAN AVE. 597-601 or DRexel 1118.

2720 ORCHARD AVE., corner 28th st., new stucco 4-rm. bungalow elegantly furnished, reas. rent, short block from U car. BEacon 3491.

COSY 3-rm. cottage, 5th & Flower, excellent location for physician or office for professional man. Rent $100. Call 447½ S. FLOWER.

½ DOUBLE house, 3 rooms, furnished. $40 per month. ½ block to yellow car. 424 N. BONNIE BRAE. Phone DRexel 3416 or DRexel 3890.

MODERN 5-rm. furn. bung., 3 bedrms., cellar, furnace, gar.; lease yr. 2290 W. 23rd st., W. Adams Heights. EMpire 3419.

HOLLYWOOD—$80. 5-rm. newly furnished, 1 large bedrm., extra bed. 2024 DRACENA DRIVE. 596373.

$125—CHARMING 4-rm. furn. bung. 1845 WHITLEY AVE. Holly. Ph., gar., janitor inc.

BEAUTIFUL 4-room bungalow completely furnished for 4; garage; summer rates. 1535 W. ADAMS. BEacon 5040.

HIGH grade complete bungalow, 5 rooms, bath, sleeping porch, garage. $90. 1552 W. 22ND ST. References required.

OWNER'S home; most beautiful view in Laurel Canyon, 5 rooms with all city conveniences. HEmpstead 3087.

$100. Neat completely furnished 6-room home, ph., gar. 726 SEWARD ST. Ph. HOlly 5305 or HEmpstead 4594.

ATTRACTIVELY furnished bungalow. 3 rooms and bath, rear large lot. Adults. 72749. 1222 3RD AVE.

FOUR rooms, sleeping porch and garage, high pleasant location. Close in. Children welcome. $45. 1747 KANE ST.

$35. 112 N. MARIPOSA, cozy 1-room cottage and bath, in rear, no cooking. 569-532.

70. 29TH PL., 2049½, dbl. bung. 4 rooms, bath, nicely furn., hardwood floors, 3 beds, gar., all modern. 529-145.

626 N. NEW HAMPSHIRE, near S.R.U.C., south side of duplex, 4 rms. & bath, gar., $65, phone and water included.

TO LET—HOUSES—
Furnished

West and Northwest

WILSHIRE HOMES
Have available, 9 rooms, 2 baths, Oriental rugs, tennis court, beautiful grounds, $300.

9 rooms, half block from Wilshire. Attractive home for some one at a reduced rate to Nov. 1st, $175.

Spanish stucco duplex, 6 rooms, 2 baths. Exquisite home for discriminating people. $240. Phone Mrs. Meyer.
CHELEW & HOIT,
Wilshire at Harvard.
DRexel 4286. DRexel 4286.

MARLBOROUGH GARDENS
HOLLYWOOD.
Four-room bungalow for rent, furnished in this beautiful court, north of Hollywood blvd. on Winona blvd., between Vermont and Western. See
MRS. O'NEILL.
1810 Winona Blvd. 597484.

WHY NOT TRY IT!
If you are tired, disgusted, mad, angry and ready to swear DON'T DO IT, but call for one of our sedans. FREE SERVICE, and we will with pleasure show you several nice homes, apts. and bungalows, beautifully furnished and ready to move into, located any district, any size, for greatly reduced summer rates. Stop in at 920 S. VERMONT AVE. Call DUnkirk 4850.

BEAUTIFULLY furnished 5-room home, Oriental rugs, baby grand piano, tile bath with shower, lovely yard with flowers, shrubbery, etc. Will rent to a couple only who can appreciate and know how to take care of a very artistic home. Must furnish best of references. Rental $150. 910 BURCK PLACE. Phone 744-22.

6-ROOM bungalow on beautiful Norton ave. near Wilshire Blvd. Also artistic 8-room Spanish bungalow in Wilshire district. These are both high class. Mrs. Karpaty. Rental Dept.
BURTON & CO.
WESTERN AVE. AT 10TH ST.
766-931.

BEAUTIFULLY furnished bungalow, newly constructed, light, airy, located in heart of Hollywood. 6 large rooms, big yard in back with fruit trees, cultivated lawn with beautiful flowers. $125 monthly. For other terms, apply 1336 ORANGE DR. Hollywood. GRanite 6004.

RENTALS
Furnished and Unfurnished.
Wilshire, West Adams, Hollywood.
SEE MRS. KNOTT.
THE WILLIAM WILSON COMPANY
"Over 35 Years of Service."
656 So. Western. DUnkirk 2015

BUNGALOW, nicely furnished, center of Hollywood, 5 rooms and sleeping porch, 3 beds, box springs, Queen Anne dining set, overstuffed living, new Pianola player piano, telephone, garage, large lot, lawn cared for, $125. 6252 LELAND WAY. HOllywood 3217.

$140—6-room bungalow, 3 bedrooms, separate lot, 1 block to Catholic Church and school, 3 blocks to Hollywood High. You will like it. See it at 6650 LELAND WAY. Open for inspection daily. HEmpstead 8693.

$150—HOLLYWOOD home, 6-rm. bungalow, sleeping porch, ½ blk. from car line, stores, comfortably furnished, player piano, fenced garden, garage, chicken house. Will lease for 6 mo. Phone HOllywood 6723.

IMMEDIATE POSSESSION—
Beautiful furnished 10-room home close to Ambassador, for summer or longer; 4 bedrooms and sleeping porch; 3 baths. New and modern. See MISS MILLER with GLEN & SMITH, 633 South Western avenue. Phone 567-874.

$65
6 rms. and bath, ½ double bungalow, strictly modern, 2 beds, no linen, gar. W. K. ELMWOOD, 2896 W. 10th st. DRexel 0061.

WILSHIRE RENTALS
Furnished and Unfurnished
SEE MRS. FIELD.
THE FRANK MELINE CO., INC.
3701 Wilshire Blvd. Drex. 1464.

HOLLYWOOD RENTALS
Furnished and unfurnished houses, flats and bungalows. Call Miss Harhurst.
THE FRANK MELINE CO., INC.
6777 Hollywood Blvd. Hollywood 0781.

$4-RM., 2-story house, partly furn., 3 baths, suitable for rooming house, $200 mo. 2708 S. Raymond. Apply Trust Dept., SECURITY TRUST & SAVINGS BANK, 5th and Spring.

RENTALS IN HOLLYWOOD
If you come to 6421 Hollywood Blvd. or phone GRanite 1191, you will find THE WILBUR DUNHAM CO.
Ready to serve you.

IN beautiful Laurel Canyon, 5-room house, 2 bedrooms, large porch, open fireplaces, beautifully furnished, $100 month, 10 minutes from Hollywood Blvd. Phone HEmpstead 6847 for appointment.

BEAUT. 6-rm. bung., 3 bedrooms, No. of blvd. A real home, splendidly furn., piano, ph., $125. 6037 Holly. Blvd. Holly. 4383.

WESTLAKE district, completely furnished 6-room bungalow, 2 bedrooms, double garage, phone, piano, $80. DUnkirk 2060.

CLEAN, charming 5-rm. bung., completely furnished, block from Sunset, 10 min. out, wonderful ocean view. DUnkirk 6074 or 581127.

FREE RENTAL LIST
WILSHIRE, HOLLYWOOD, WEST ADAMS
KELLS & GRANT
WILSHIRE AT WESTERN. DUnkirk 3800

FURNISHED HOUSE, new, 4 rooms, 2 bedrooms, bath, aut. heater, lease only. Call bet. 2 & 4 p.m. C car. 146 N. PARK VIEW ST.

9-RM. home, 10 mins. from Broadway, near schools, stores, theater, unrivaled view of Silver Lake region. Rent $165 mo. Phone EMpire 1868.

$200—314 S. UNION AVE. 9-rm. mod. house, hdw. floors, elect. ice., fur. water heaters, furnace, gar. 10 minutes from 7th and Bdwy.

4-RM. FURN. BUNGALOW—
Ideal location near foothills. Phone, garage, on bus line. 597165. 2065 S. HILLHURST AVE.

WILSHIRE dist., beaut. furn. 5-rm. stucco bung. 2 bedrms., tiffany interior, ph., garage. 4461 W. 5TH, just off Windsor Square.

$607 SO. HOOVER, $75 per mo., half of double bungalow, modern, 4 rooms, very fine furniture, wall bed, garage, near Washington; adults.

$45 S. CARONDELET. 9-rm. house, 2 baths and shower, summer house rented for $90, 7 garages. ¼ blk. Westlake Park. 71982.

COMPLETELY furn. 6-rm., 2 bedrms., delightful sun rm. upstairs, player piano, ph., gar. A real home. Summer rates. 7081 NORTON AV., cor. Laurel. W. Holly

FOR 6 mos., my furn. bung., home, 6 rms., all large, 3 bedrooms, brk. nook, basement, furnace. Bung. heater, garage. 1253 VISTA ST. HOlly. 1778.

$80—4-room bungalow, nicely furnished, phone, 2 bedrooms. 1756½ TAMERIND AVE. HEmpstead 9352.

CLOSE-IN bung., 5 rms., slpg. pch., 6 rms., ph., gar., yards. 260 & 262 S. BURLINGTON.

HOLLYWOOD, 4-room bungalow, 2 beds, gar., children welcome, 5c fare. 5704½ FOUNTAIN.

5 LARGE rooms, 2 bedrooms, piano, near S. B. U. C. Adults, $125. 649 N. NEW HAMPSHIRE AVE.

HOLLYWOOD—Cozy 4-rm. bungalow, 2 beds, garage, ¼ block to car. Adults, $80. 1062 N. VINE. Holly 8736.

5-RM. bung., furn. nicely, ocean view, Manhattan Beach, $42.50, summer rate. 364-412.

MAY 5, beautiful furnished 9-rm. house in Berkeley Square neighborhood. 2229 W. 20TH ST. Ph. EMpire 1632.

ATTRACTIVELY furnished Spanish bungalow, $65. 5-rm. efficiency. 1818 WEST 8TH ST., nr. Bonnie Brae. TRinity 5861

MOD. 6-rm. bung. nicely furn., hdw. floors, tile bath & sink, ph., gar. $100. W. Adams car. 2807 RIMPAU. 760-705.

ABOUT June 1st my furn. home 5-rm. bung. 6 mo., 2 bedrooms, breakfast nk. Gar. 1406 VISTA. GRanite 8512.

$40—2-RM. FURN. BUNG. & KITCHENETTE, $50—4-RM. FURN. BUNG. WATER FREE. 1634 ARAPAHOE ST.

WILL rent beautiful Wilshire home to reliable people, May 3 to June 29, $350. Must decide today. 743636.

COSY 4-room bungalow, 2 bedrooms, near car line & school. $60. Inquire 548 N. VAN NESS AVE.

HOLLY. 4-RM. ENG. COTTAGE, DOUBLE. A HOME THAT IS COMFORTABLE AND DIFFERENT. $110. GRanite 3632.

ATTRACTIVE new home, beaut. finished, grand piano, 4 bedrooms, 2 baths, $250. HEmpstead 2128.

HOLLYWOOD, cozy 4-rm. bungalow, 2 beds, garage, ½ block to car, adults, $65. 1062 N. VINE. Holly 8736.

MODERN 4 or 5-room duplex, furn.; phone and gar. Lease if desired. 2009 VISTA DEL MAR, Hollywood.

WELL furn. bung., 4 rms. and slpg. pch., $85. Tel., gar., near Ambassador. 965 S. FEDORA. DUnkirk 7311.

COMPLETELY furn. ½ dble. bung., 4 rms. and bath. Come out 10th to S. Bronson ave., 1 blk. S. 4120 W. 17TH. 74443.

$60—COVE AVE. 2132—New mod. 3-rm. bung., wall bed, sleep. pch., mtn. view, lawn, flowers, adults. Glendale car.

TO LET or lease, bungalow, newly papered, nicely furnished, 2 bedrooms, adults only. $60. S. HARVARD. DRexel 2708.

7-RM. house, incl. 3 garages, $125 per mo. 2858 W. PICO. Apply Security Savings Bk., Trust Dept., 5th and Spring.

MAY 1—5-room corner bungalow, mahogany overstuffed furniture. Phone in. 468 N. HOBART. GRanite 5339.

MY nicely furn. side rear house, 3 rms., bath, lawn, fruit, flowers, garage, $30. 1226 N. HOBART, So. Hollywood.

½ DBLE. bung., 3 rms., large sleeping pch., gar. Nr. State Univ. Rear. Inquire 864 N. ALEXANDRIA. 594153.

$25—4 rms. and bath. Wall bed, garage. 1808 SANBORN.

WELL furn. 4-rm. cottage, very close in. Rent $75. Call 447½ S. FLOWER.

TO LET—HOUSES—
Furnished

West and Northwest

FREE RENTAL INFORMATION
FREE AUTOMOBILE SERVICE
Save your self time, worry and expense. See us in the morning and be settled in your new home by night.
HOUSES, BUNGALOWS,
FLATS, APARTMENTS
Wilshire, Westlake, Hollywood, Southwest Homes and Income property For Sale.
HARRY GROSSMAN
Los Angeles' Leading Rental Office.
Member Los Angeles Realty Board.
262-4-5 Haas Bldg., 7th and Broadway.
Phones TUcker 1376, TUcker 2471.

THE HOME ideal in Hollywood foothills, living room 16x24, real fireplace, 2 bedrooms, every modern convenience, phone installed, garage, beautiful grounds, gardener, $125 per month. Special summer rates. 2505 BEACHWOOD DR. Hollywood 7622.

½ OF DOUBLE bung., new, modern, completely furnished, large living rm., dressing rm. and bath, kitchen and breakfast nook, hot water, light, gas, telephone, all for $60 per mo. Walking distance. Inquire 1234 INGRAHAM ST. 1 blk. No. of 7th st. bet. Lucas and Witmer.

$350. ELEGANT Wilshire home, partly furnished, suitable for tea room or subletting. Must be seen to be appreciated. One block from Ambassador, spacious grounds, lease. DRexel 1214.

LOVELY WILSHIRE HOME—5 bedrooms, 3 baths, beautifully furnished, oriental rugs. Wonderful library, attractive sun room looking out on lovely rose garden. A most unusual value at $250. JAMES J. DONAHUE, DRexel 4881.

$47.50, STRICTLY mod. front court bung., 2 rooms, bath, furn. complete; also house, $40; partly furn.; close Ang. Temple. Adults. Parking space. 1746 KENT ST. DRexel 9968.

MRS. CARR
HOLLYWOOD RENTAL SPECIALIST
Furn. or unfurn. We meet your needs. 6653 HOLLYWOOD BLVD. Hollywood 7866 or 438806. Call for appointment.

SOMETHING NEW IN RENTALS
4-ROOM MODERN BUNGALOW IN REAR GARDEN. NICELY FURNISHED. ADULTS. 1519 FULLER AVE.

$125—GOOD for subletting, 9 rooms, furnished, 6 sleeping rooms, 2 baths, ideal neighborhood. H. L. DEATON & CO., 2145 W. Washington. Phone 70156.

WALKING DISTANCE
Nicely furn. 3-rm. bung., phone. $55. Temple or Hollywood car. 460 CENTENNIAL.

6-ROOM up-to-date bungalow, all conveniences, garage, 10 minutes' walk from City Hall. 1143 ANGELENO ST. TUcker 3826.

5-ROOM furnished bungalow, party leaving city for 60 or 90 days will rent very reas. to responsible folks. 611 STANLEY AVE. 1 blk. S. of Melrose.

$120 M.—Wilshire-Westlake 7-room bungalow, 4 bedrooms, nice furn. 2830 FRANCIS AVE., near 9th and Vermont. Good for subletting. PHONE 56587.

WEST HOLLYWOOD, 907 FAIRFAX
Beautiful little 3-rm. furn. home, 2 beds, tile sink, bath & shower, garage, adults. $65 month on lease. Holly 6576.

3-RM. furn. bung. in court. 1426 N. NORMANDIE. 590052.

5-RM. furn. 3 beds, piano, high ground, adults only. 2536 RESERVOIR.

NEW stucco dbl. beaut. overstfd. furn. walk. dist. $50 up. Fremont St. TUcker 3823.

$55—NEW 3-room modern furnished. Inquire at 979 EMERALD ST. Walk. dist.

½ DBLE. bung., 4 rms., adults. 962 VENANGO, 2 blks. South Sanborn Jct.

COSY 4 rooms, $50. 709 N. EL CENTRO, Larchmont car to Melrose ave., Holly.

HOLLY'D, N. of Blvd., attractively furn. house, 2 bdrms., $126. GRanite 5501.

HOLLYWOOD—May 20, 5-rm. bungalow, quiet, mod. $85. HEmpstead 6877.

NEWLY furn. 2-story house, 4 bedrms., garage. 1228 WINDSOR BLVD.

FURNISHED 4-room bungalow, Hollywood, $58. 857 N. GOWER ST.

CHARMING home, 7 rooms, piano, garage, phone. $185. HEmpstead 2128.

½ DOUBLE bungalow, two beds, $70. 5656 CAMERFORD AVE., near Vine.

5 ROOMS, $55, use of phone, gar.; children welcome. 4223 SUNSET DR.

FURN. cottage & gar. 42 mo. Beverly Blvd. near Vermont. DUnkirk 2087.

MAY 3, 7-rm. bung., $185, 6 mo. lease. 218 N. ST. ANDREWS, DRexel 0854.

DON'T look for rents any longer. Call DUnkirk 5741.

South and Southwest

ELEGANTLY furnished 9-room bungalow, servants' quarters and garages; grounds cover one acre; hundreds of roses and flower varieties, fruit trees and vegetables, located one block from Venice Short Line, between Culver City and Venice on the hill. Rent $250 per month, every modern convenience. Corner Rose ave. and Ocean View ave., Ocean Park Heights. Phone 62231. MRS. SCHWARTZ.

$60—COMPLETELY FURNISHED—$60
Brand-new strictly modern bungalows, tile bath, shower, etc. 2 beds, service st., linen and silver, schools and car lines, shopping center, overstuffed furn. 4307 SO. NORMANDIE AVE. Near Vernon.

6 ROOMS, enclosed sleeping porch, fine location, on Grand ave. car. 1502 W. 48TH ST. Phone HEmpstead 4719 or University 5917.

MOTHER employed, will share bungalow for twelve dollars per month to married couple for care nine-year-old daughter. Address A, box 391, TIMES BRANCH.

$65, 5-rm. furnished house, garage, private telephone paid; prac. new, 2 3-rm. units in rear; worth $85. 3711 HALLDALE. University 1624. No snobs.

$65—NEW modern 5-room bungalow, well furnished, garage, near Grand ave. car line. 4505 6TH AVE. Phone University 0978.

4-ROOM bungalow with garage, phone, linen, silver. $920 DENVER AVE., off Figueroa.

WILL share my lovely 6-room bungalow, rent very reasonable. Call Sunday or after 6:30 p.m. 1142 W. 52ND ST.

5-RM. modern bungalow and garage, beautifully furn., 2 bedrms., $75. 1158 W. 70TH ST.

FURN. cottage in rear, gas, lights and water paid, children welcome. 345 W. 79TH ST. $26 month. THornwall 5066

BEAUTIFUL bung., 5 rooms, nicely furnished. Piano, gar. Best condition. Ph. 1616 W. 49TH ST.

536 W. 52ND PLACE, beautiful 6-room bungalow, garage; 3 bedrooms, phone. Apply 533½ W. 52ND PLACE.

FURNISHED, 4 rooms & garage, 2 beds, water paid, near 2 car lines. 159 W. 62ND ST., THornwall 2506.

ATTRACTIVE single or double, doll bungalows, $50-$65. 213 W. 47TH PL.

4-ROOM bungalow nicely furn., cheap rent. 3916 S. HARVARD. University 1566.

SUNNY 4-room furnished bungalow, $50. 912 W. 49TH ST.

5-ROOM house & garage, 2 car lines, $50. 231 W. 62ND ST. Apply rear.

4 ROOMS, 2 sleeping porches & phone. University 5696. 1215 W. 42ND ST.

NEW mod. 5-room bung., gar., rates paid. 1116 WEST 107TH ST. Vermont Hts.

FURN. 5-rm. bung., $75. Adults only, no pets. 1407 W. 39TH ST.

6-RM. bung., 3 bedrms., gar. No linens. OWNER, 1020 W. 56th st.

NEWLY furnished 3 and 4 room bungalows, $55 and $62.50. 3771 SO. VAN NESS.

ONE double bungalow, 5 R. on each side, with garages. 5233-35 DENKER AVE.

3-RM. bung., bath, screen pch., cement cellar, storage house. 710½ W. 58TH ST.

$70—6 ROOMS inc. gar. 3 bedrooms, near U.S.C. 3620 McCLINTOCK. VErmont 6612.

6622 MONETA. 5 rooms furn. and garage, near Moneta. $60 per mo.

5-ROOM BUNGALOW FURNISHED. REASONABLE. 459 E. 60TH ST.

NEW bung., overstuffed furniture, 2 beds, phone; $55. 4255½ S. NORMANDIE.

½ DOUBLE bung., garage, adults. 5227 S. MANHATTAN PL.

$100—BEAUTIFUL home, 8 rooms, large grounds, cor. 4201 S. Main. AXridge 3666

East and Southeast

MODERN new 3-rm. bung., adults only, $40. 251 E. 47TH ST. HUmbolt 6092-R.

3-RM. bung. furn., no bedding, adults, $30. 1226 E. 52ND ST.

2-ROOM house and bath, $30. Adults only. 710 HILLVALE PLACE. R car.

4-ROOM bungalow and garage, modern. 422 E. 29TH STREET.

North and Northeast

LOVELY 5-room modern, completely furnished bungalow, hardwood floors throughout. Immediate possession. Garage. Children school age welcome. $50. 231 N. RECORD ST. East First st. car to Brooklyn ave., 3 blocks east. THornwall 2361.

2-STORY suburbanlike home in city, large grounds, to adults, references required. Call Saturday or Sunday, or 4 to 6 p.m. week days. $75. 4761 GANBIER AVE. Phone GARfield 2418.

$40, 4 rooms furnished, modern, hill site. 1594 GLENDALE PLACE, near Annandale Blvd.

4-ROOM stucco house and garage. Phone EMpire 3226.

DUPLEX, stucco, with garage, a real home, close to city, adults, 4234 E. 3RD ST.

6-RM. bungalow, strictly mod., adults. 1322 MAPLE AVE.

TO LET—BUNGALOWS—
In Courts

NORTON AVE., 1141 SOUTH.
JUST OPENED.
BILTMORE COURT.
Beautiful new 6-unit bungalow court. 4 rooms and bath, absolutely the best furnished court in Los Angeles. Near school, two car lines and market. Garages in connection. Phone. Rent reasonable. Come and see them. Owner on premises all day.

DELLA VISTA BUNGALOW APTS.
NO. 5315-5321 S. VAN NESS.
New, elegant overstuffed furniture. Fine rugs, pedestal lamps; handsome wall paper, tile bath, sink, artistic stucco building. Plants, flowers. Drug and other stores half block. Nice location. Phone VErmont 7980 and will bring you in auto. Double apt. $60; single $50. Why pay more?

2 WEEKS FREE RENT.
$40—Beautiful new bungalows of 4 and 5 rooms each. Hardwood floors, fireplace, buffet, bed closet with bed. Lovely kitchen and bathroom, tenants may select wall paper. Garages, large grounds.

COUNTRY CLUB COURT.
A good cool place to live.
622 W. Regent st., Inglewood.

INDIVIDUAL BUNGALOWS.
3956 Marathon, 4 rooms, newly furnished, located E. Vermont, close S.B.U.C. If you want to live in a real bungalow, at your own price, don't fail to drive to these, or call for our free service cars, greatly reduced rates for summer. A few left. 920 S. VERMONT. DUnkirk 4850.

ROSE Garden Ct. 1174½ N. Hobart Blvd., 4-rm. individual mod. bung., entirely surrounded with shrubs. Beaut. furn., 2 beds, tile bath and kitchen, refrigerator. Ideal home for family. No objection to child. 1½ blks. 5c car line, school, shop. center. $65, $75, $85.

MANSFIELD Court, attractively furnished bungalow, 3 rooms, including 2 beds, breakfast nook, hardwood floors, tiled bath and sink. ½ blk. from 6th st. car line. Good shopping district. Close to Westlake. 510 S. BURLINGTON.

FRONT BUNGALOW IN SMALL COURT, JUST COMPLETED, UNFURN. A REAL HOME UNDER SEPARATE ROOF. FOUR BRIGHT, CHEERY ROOMS. EVERY CONVENIENCE. S CAR TO WESTERN AND MELROSE. 751 N. GRAMERCY PL.

29TH ST., 4219 TO 4253 WEST.
West Adams car to Montclair.
One block south.
AMELIA-LEONA COURT.
New single and double bungalow apts. Low rates. Attractive, private garages.

THE PLACE YOU WANT.
New beautifully furnished mod. bung. of 5 rooms, every convenience. You'll want it when you see it. HEmpstead 5772. 5031½ CLINTON ST. S car.

UNFURN. 3 rooms and bath, hardwood floors, breakfast nook, built-in features, wall bed, gas range, garage, $9.50 wkly. 2869 EDGEHILL DR., between 9th and 10th ave., off W. Adams.

7E BUCKINGHAM COURT.
4 RMS. FURN. ITAL. PERIOD. LATEST CONV. GAR. CHIL. WELC. 7280 FOUNT'N

FAIRFAX COURT
3 NEW ELEGANTLY FURN. ROOMS GARAGE. LATEST CONV. 1261 FAIRFAX

NEW HAMPSHIRE GARDENS
1770 N. NEW HAMPSHIRE.
BEAUT. FUR. A HOME YOU WILL LOVE. Wonderful grounds. Rentals VERY reas. THREE AND FOUR-ROOM BUNGALOWS

$47—4049 W. 28TH ST. New unfurn. 4-rm. bung. and garage, tile bath and sink, extra bed; auto. heater; ½ block to car line and stores. FRANK GENUSER, TUcker 3712.

ARROYO TERRACE, 1615 Acacia st., 6th car to Union, 1 blk. north, high, sunny and airy, new beautiful furnished bungalows, 4 rooms, 2 beds, tile shower bath, wonderful playground for children.

CASA HERMOSA COURT
1213 S. SERRANO AVE.
Beautifully furnished, large 3 rms., incl. real bedroom & extra bed. Modern in every respect. Rent reasonable.

BEAUTIFULLY furnished bungalow in court. Overlooking park and lake. Room for 3 people, 2 dressing rooms, Wilton rugs and overstuffed, close in. 949 GLENDALE BLVD.

ECHO PARK COURT.
Attrac. furn. and unfurn. 4-rm. bung., conv. loc., nr. beaut. Echo Park; reas. rent. Cor. BELLEVUE & W. KENSINGTON ROAD.

714 N. ST. ANDREWS PL. High class 4-rm. court. Phones installed. New. $75 mo. Call owner, GRanite 0338 or DUnkirk 1709.

1236 W. 39TH ST.
BEAUTIFULLY FURNISHED, 3 rooms, bath, BREAKFAST NOOK, 2 beds. PH.

WALKING DISTANCE
Singles and doubles, furnished, no extras to pay, 4 blocks west of 7th and Figueroa. Call 712 GARLAND AVE.

$40 to $55. Beautiful new 2 and 3-rm. bung. apt., including gas range, refrigerator, wall bed. 1037 SO. NEW HAMPSHIRE.

UNFURNISHED 4-room bungalow in court, built-in features. Sunny, airy, adults, garage. Take Pico or W. 16th st. car. 1517 S. WESTMORELAND AVE.

$55—4578 SANTA MONICA BLVD. New unfurn. 3-rm. Spanish bung. in tropical garden court, something different, nr. U. S. 2 car lines, busses, stores & P. O.

LUXOR EGYPTIAN COURT—
New, beaut. furn. Tiffany interior, singles & dbles., $50 & up. Summer rates. 1033 1-3 S. New Hampshire. L car.

SUMMER RATES, 3 large rms., beaut. furn., 2 beds, phone, gar. Ideal home for summer. HEmpstead 0650. 6091 SUNSET.

$55. 424 N. ARDMORE AVE. Thoroughly modern front unit, 3 rms., unfurn., with extra bed. PHONE HOlly 2245.

$75—1054 S. LAKE ST.—
Completely furn. bung. in attrac. court, 2 beds. Adults. DRexel 7586.

HOLLYWOOD—5408 FOUNTAIN AVE. Just completed, elegantly furn. 4-rm. bung., garage, phone, modern, reasonable.

GRAND new 2-room furnished bungalows; cheerful modern. $40. 1104 E. 70TH. Kozy Kort. S car.

BEAUT. furn. 4-rm. bung., in attractive new court, 1 blk. E. Western, 1 blk. N. Pico. Garage. 3007 GIRARD.

COURT ST., 720, 3 ROOMS, 4 ROOMS, APPLY BUNGALOW 1.

$50—4112 BALLDALE AVE., near Santa Barbara. New 4-room; children taken.

$50—UNFURN. front, new 3 rms., laundry. Gar. 1692 EDGECLIFF DR. 596343.

NICELY furnished bungalow in court, near Westlake Park. DUnkirk 1724.

$50—UNFURN. front new 3 rms., laun., gar. 1672 Edgecliff Dr. 596343.

NEW apartment bungalow, built-in effects. Adults. 607 W. 57TH ST.

3920 W. 27TH. Attrac. new 3-rm. unfurn. 2 bds., $40. Gar. extra. Blk. A car.

NICELY furn. large airy singles in stucco court. $50. Gars. 4214½ BURNS AVE.

UNFURNISHED 3-room apartment in attractive court. 1842½ W. 53RD PL.

FURN. bung. in court, 3 rms., extra Murphy bed, garage. 2802 DALTON.

HOLLYWOOD—4521 Franklin ave., beaut. furn. 4-rm. bung. with phone.

COMPLETE single furn. bung., $45. 2943 BRIGHTON AVE. 766788.

W. HOLLY., 4-rm. slee. furn., tile bath, sink, summer rates. 1251 GENESEE.

$50—LARGE 2-rm. furn. apt. nr. Western & Browning. 1944 W. 39TH PL.

$65. FURNISHED bungalow in new court, near 5c car. 5156 1-4 FOUNTAIN AVE.

TO LET—HOUSES—
Unfurnished

West and Northwest

WONDERFUL OPPORTUNITY
WESTLAKE
Long lease on 20-room home, 7 baths, 3-car garage, house in good condition. Suitable for tea room or school. Will rent furnished or unfurnished. Call Mrs. Norris, exclusive agent.
LAACK & WILLIAMS,
200 Pantages Bldg. TRinity 3641.

HOLLYWOOD RENTALS
25 places, 2 to 4 rms., $40 to $65; 30 places, 5 to 7 rms., $70 to $100. Get our free list. Will gladly show. 6037 HOLLY. BLVD. HOlly 4866.

$45—4-ROOM cottage, garage, large back and front yard, fruit and flowers, 2 blocks from Fox Studio and yellow car. Water, electric and gas range furnished. 5310 LA MIRADO.

TO LET—Avoid fruitless hunting for the house you want. Come to BARKER BROS., 724 S. Bdwy., for reliable free information, listings of 300 agents from which to choose.

NEW 5-room duplex, very desirable, large rooms, tile bath and sink. Near cars and bus. Open for inspection, 1 to 5. 1312 N. STANLEY AVE. Phone Holly. 7808.

FREE RENTAL LIST
WILSHIRE, HOLLYWOOD, W. ADAMS
KELLS & GRANT
WILSHIRE AT WESTERN. DUnkirk 3800.

$65—HOLLY'D—1205 Vista st., new stucco, ½ dble., 4 beaut. large rms., extra bed, gar., phone installed, strictly modern. Tiffany walls, wonderful home.

4 ROOMS, new stucco dble., all built-ins, ice box, tile mantel, auto. heater, lge. dressing closet, garage, $55. 2516 MINERAL AVE. bet. Washington & Adams.

BARGAIN—New bungalow, 4 rms. north of blvd. at Vista Del Mar, $55. 6087 HOLLY. BLVD. HOlly. 4866.

$60. Unfurn. 5-rm. bung., hdw. floors, 2 sep. bedrms., lt. & water paid. 1254 N. CAHUENGA, HOlly 6914.

ARLINGTON HGHTS. duplex 5 large sunny rooms, gar. Washington st. car. Ph. EMpire 5811. Key 1812 VINEYARD AV.

ATTRAC. 6-rm. house. 1122 5TH AVE. Price reduced, adults. Grounds cared for.

ADULTS—Only 4-rm. and gar., $50 mo. No pets. Call 1926 9th ave. 768522.

6-RM. bung., unfurn. 2657 S. MAGNOLIA. Phone BEacon 4952.

TO LET—HOUSES—
Unfurnished

West and Northwest

CLUB OR TEA ROOM
20-room house, all large rooms, large lobby and patio, and garages. Suitable for tea room or school. Good lease, rent $600. Located on car line near Automobile Club. Call Mr. Shinner.
LAACK & WILLIAMS,
3301 W. 6th at Oxford. DUnkirk 3300.

BEAUTIFUL GRAMERCY PLACE
2-story, 8-room, 4 bedrms., sleep. pch., automatic heater, furnace, 2-story gar., very attractive yard.
Double bungalows, W. Adams, stucco. 5 rooms, garage, $75.
L. A. High School dist. 4 large rms., garage, $60.
J. M. RUNKLE, 2982 W. Pico. 71275.

IN EXCLUSIVE FREMONT PLACE.
Just off Wilshire Blvd. New stucco unfurnished home of 9 spacious rooms, 3 large tiled baths, 2 showers, 2-car garage, tennis court. This home will suit the most fastidious. Call MISS RUSH, 567-450.
HOWARD & BOSWELL, 3461 W. Sixth.

FOR LEASE—
ON VERMONT NEAR 6TH.
9 ROOMS—3 BATHS
2 SLEEPING PORCHES.
Rent $225, includes care of lawn.
GRAM & KROHN,
609 S. VERMONT. DUnkirk 2600.

8 ROOMS, large sleeping porch, hardwood floors, phone, gas furnace, double garage, large yard; would make beautiful home, studio or tea room. Corner 10th and Oxford. 200 feet off Western ave. Give possession May 1st. PHONE 70855. HUmbolt 6185.

FINE 9-room house, 5 bedrooms, sleeping porch, 2 baths, can use for subletting. Doctor or rest home. $150. Mrs. Karpaty, Rental Dept.
BURTON & CO.
WESTERN AVE. AT 10TH ST.
766-931.

JUST SOUTH OF WILSHIRE—
Ideal home, 7-room bungalow, 3 bedrooms, breakfast room & garage. Very attractive. $125. Shown by appointment only. Call Mrs. Norris.
LAACK & WILLIAMS
200 Pantages Bldg. TRinity 3641.

WILSHIRE district, near 9th & Norton, 2nd story of duplex; 3 bedrms., 2 baths. Key at 906 S. BRONSON. Ph. 767263.

$110—BEAUTIFUL 6-room bungalow, 206 N. KINGSLEY DRIVE. Phone owner, HEmpstead 1744.

HOLLYWOOD—1210 Formosa ave., 4-rm. Spanish bungalow, 2 bedrooms, breakfast nook, tile bath and sink, hardwood floors, stove, linoleum, automatic heater, near Hollywood high. Rent $57.50, adults.

$85—NEW West Hollywood double bungalow, 5 rooms each side, 2 bedrooms and extra bed, heaters, double garage, 1 block from car line and stores. See this today at 921 HARPER AVE. Phone 590632.

WILSHIRE RENTALS
8-rm. corner bungalow, 2 baths ..$125
11-rm. corner, 3 baths $200
11-rm. corner business C zone $250
MISS MILLER, with GLENN & SMITH, 633 South Western Avenue. Phone 567-874

$65—2749 RIMPAU AVE., near Adams. Modern 5-room bungalow, 2 bedrooms, breakfast nook, tile bath and sink, hardwood floors, built-in features, radiant fire, awnings, garage, lawn and shrubs.

307 SOUTH GRAMERCY
6-room bungalow, 3 bedrooms, ivory woodwork throughout, hardwood floors, gas furnace, garage. Lease at $125. Call Miss Rush, 567-450.
HOWARD & BOSWELL, 6th at Kenmore.

A REAL home, 10 rooms, four bedrooms, 2 tile baths, two servants rooms and bath, double garage and phone. 730 RODEO DR., Beverly Hills. Phone 5309461.

TO LET—6-rm. bungalow. 2910 OAKWOOD AVE., near Vermont. High and sightly. No better location in city for the price, $75. Garage and caretaker. OWNER, 70704.

9-R. DUPLEX, $65; 2 baths, near L. A. High, corner Mountain View; double garage; basement; new; block and half from car. See at 1142 DEANE AVE.

½ DBLE. bung., 5 large rms. Nr. Western and S. Marino. Patio, phone, tile bath and dr. 1st. Garage. $65. 5443 MONROE ST. 743-65.

NEW mod. up to date 3-rm. ½ of dble. bung., short block to car nr. Angelus Temple, $45 per mo. 1718 Lemoyne st., Echo Park ave. car, off at Effie st.

JUST completed beaut. 5-rm. duplex, 2-story; dining-rm., Tiffany, paneled paper bedrms., shower, mantel, tile kitch. & bath. Jan. serv. Cor. 23rd-3rd Ave. VEr. 7426.

WILSHIRE, modern 9-rm., 2-story duplex, 3 bedrms., tile bath and kitchen, bkfst. nook, garage, 1 c. blk. 1007 S. OXFORD. Kerfoot, DRexel 7010, VAndike 7108.

TO LET—Complete free listing, dble bungs. and duplexes, L. A. High dist. Save time, call F. A. GREENE, 1201 Harcourt. EMpire 4029.

HALF new double stucco at 977 S. KINGSLEY DR., close in, 4 rms. and tile bath, hdw. firs., breakfast nook. Garage, water paid, $80. DUnkirk 7380

2989 W. 11TH—Very attract. new 5 and 4-rm. bungalows, tile bath, built-in breakfast nk., gar., children. DUnkirk 6269.

$45 MO.—5300 Washington st., modern stucco, 4 rooms, Tiffany decorated, built-in bed, garage optional, fine location, near end of West Adams car line.

L. A. HIGH dist., high ground, new dble. bung. 4 rms., $55 to $75. Best large upper or lower dplxs. $65 to $100. F. A. GREENE, 1201 Harcourt. EMpire 4029.

5-RM. upper duplex with garage. Wonderful view to foothills. N. of Hollywood Blvd. Highland ave. car. $85. TRinity 2652.

4003 SUNSET, cor. Sanborn Jct., 12 large rms., good for nursing or boarding house. OWNER. DRexel 7118.

6-ROOM house, walking distance from downtown, 2 garages, telephone in house, large lot. ATlantic 6827.

DUPLEX, 6 large rooms, tile bath, shower, patio, heater, garage, Adults, 4 blocks C. S. church. 1602 S. VAN NESS.

900 VISTA ST., Hollywood, 5 rms., 2 bdrms., corner lot, water paid. Lease only. Open. VAndike 0661.

NEW 5-rm. stucco bung., part furn., gar. One block W. Adams car. 2250 30TH AVE.

5 RM. bung., modern garage, best neighborhood, arranged to sublet. Call at 3661 4TH AVE. bet. 2 and 4.

A DANDY NEW MODERN CORNER HOUSE, GARAGE, $50. CORNER WATERLOO AND MATHERRY. DUnkirk 1036.

NEARLY new ½ double bungalow, 4 rooms each side, all built-in features. Very desirable. 1164 W. 28TH ST.

MODERN 3-rm. bung., gar. $38. Leave A car at Glen Airy. See OWNER. 3605 Alaska ave.

5 RMS. & bkfst. nook, dome ceilings, hand decorated walls, latest details. Garage. 516 N. SYCAMORE.

S0. BRONSON AVE., 2429, 4-rm. duplex. Tiled bath and sink. Yard and water paid. Garage. Adults. $65. 713-15.

A BARGAIN—4 large rms. $40. East Holly. End of lot, high land. Fine view, excellent neighborhood. OWNER, 47198.

FROM GARRET TO CELLAR IN ONE DAY. Windows, wdwrk. cleaned, firs. waxed. The Acme Cleaners, MEtropolitan 1680.

FREE—Los Angeles city map mailed to any address. BEKINS VAN & STORAGE CO., 1255 S. Figueroa. ATlantic 6281.

NEW 5-r. stuc. bung., close, high, built-in feat., range, adults, $45. Crown Hill car. 1526 COUNCIL ST. 558281.

½ DOUBLE bung., new mod., 5 rms. and bath, 2 bedrms., $56; $60 with garage. 1204 IROLO. 1 blk Pico car. 761470.

HOLLY. foothill home, etc. new, different, 4 artistic rms., gar., panoramic view. Adults. 2448 N. Gower Dr. HEmpstd. 4423

HALF of double bungalow, 5 rooms, garage, tile bath, sink, auto. heater, $50. Call 2900 12TH AVE.

1000 WALBRIDGE AVE., 1 blk. from car & L.A. High., 4-room double, high & beautiful, $70. EMpire 4318.

MODERN 5 rooms unfurnished bungalow, 2-room apt., furnished. 1823½ OCEAN VIEW AVE. 6th st. cars to Bonnie Brae.

$40—FIVE-ROOM cottage with garage, children no objection. Owner. 143 LOMA DRIVE.

HOLLYWOOD—New 5-room duplex, high class, close to U. S. C. Adults. 1137 N. ALEXANDRIA AVE.

4 RMS., 6 double bungalow, walking dist. U. of C., So. Branch. 1127 N. EDGEMONT.

5-RM. bung., slp. porch, garage, very desirable, $70. 914 N. HARVARD BLVD.

3-RM. cal. bung., tile bath, pl. in., 1 blk. N. Westlake Pk. 2501 OCEAN VIEW.

$75—LONDON, 2351. 8 rooms and garage. Fine view. Adults. DRexel 2585.

½ DOUBLE, 3 rooms with bath and garage. 740 TULAROSA DRIVE.

FOR RENT—4-room house. 1251 W. 30TH ST. Call Sunday or after 5:30 daily.

$40, BRAND new 3-room and bkfst. nook. Also garage. 2737 26TH AVE.

NEW 4-room modern stucco. 2117 W. 31ST ST. $30. Garage. Storage heater.

CRENSHAW BLVD., 2344. Attractive 5 and 6-rm. new duplex, garage. Nice yard.

LIST your rentals with us. We rent them. DUNKIRK 5741.

5 EXCEPTIONALLY LARGE NEW RMS. LATEST CONV. 1262 FAIRFAX, W. HOLLY.

BEAUTIFUL 5-room stucco, real home. 1552 N. HOOVER ST. Will lease.

BEAUT. new 5 lg. rm. bung., tile bath, sink, lawn, shrubs, close in. 1545 W. 10.

$65—½ brand new double. 4419 CLAREMA. 593453.

5-RM. house on corner lot 4540 W. Washington. See owner, 3203 W. WASH.

4 LARGE rms. and bath in home, parking space, $50. 1307 W. 23RD ST.

PRETTY 5-rm. bung. 1141 LOS PALOS. Adults. ATlantic 6161.

6333 LEXINGTON AVE., $45, unfurn., 3-room house, garage, big yard.

3-ROOM stucco, near cars, bus, stores. Rent $40. 7016 FOUNTAIN AVE.

$35—MODERN California, 4 rear bungalow. Adults. References. 514 W. 29TH.

TO LET—HOUSES—
Unfurnished

West and Northwest

6-ROOM bung. W. Adams dist. Reasonable rent. 1471 W. 25th st. BEacon 3219

½ BUNGALOW, 4 large rooms, $50. Ph. 74560.

South and Southwest

$65—JUST completed, S. ½ of most artistic dble. stucco bung. in L. A. 5 exceedingly large rms., 2 closets, breakfast nook, tile bath, sink, mantel, garage. Beaut. neighborhood. 1 blk. car. 4723 11TH AVE.

4-RM. LOWER DUPLEX AND GAR. NEW AND MOD. FINE HOME FOR PARTICULAR ADULTS. NR. MANUAL ARTS & EXPO. PARK. 3979 BUDLONG AVE. University 4696.

4 ROOM unfurn. house, $40. Hardwood floors, disap. bed, kitchen complete, fancy gas range. 1747 W. 37TH ST. Phone UNiversity 6614.

A REAL HOME.
¼ dbl. bung., built-in features, large closets, 4-rm., bath, gar., large kitchen. Adults. 1107 W. 63RD ST.

NORTH side, modern bungalow, 3 rooms, breakfast nook. 2532 CRENSHAW BLVD. at Adams, on street car line. Phone EMpire 3967.

$45—LIVING rm., bedrm., kitchen, large nook, bath, screen porch, garage included. 5311 S. MANHATTAN PLACE. AXridge 8413.

NEW col. bung., 2 bedrms., garage, phone, water pd., $65. Children welcome. 1471 W. 51ST ST. UNiversity 2779.

MOD. 3 lge. rm. unit, tile sink, wall bed, screen porch, nr. 54th car. 5507 SO. NORMANDIE. VErmont 9837.

HALF double bungalow, 4 rooms, modern, near car line, $45 month, with garage. 4708 3RD AVE.

¼ DBL., 2 rms., bedrm., disappearing bed, garage, $45, water paid. 128 W. 59TH PLACE.

$75—4514 FIRST AVE., new con'l 5 rm., nook, Tiffany dec., oak floors, tiled sink, bath, shower, phone, gar. VErmont 8422.

TO LET—5-rm. house, unfurnished, in rear; $35, garage, phone. THornwall 3414. 619 W. 60TH ST.

MY beaut. 7-rm. residence, with double garage, will sell right price. 1220 S. WESTLAKE AVE.

DOUBLE bungalow, 4 rooms, new, mod. Extra bed, $50. 3903 S. WILTON AVE. DRexel 8496.

FOR RENT—½ new mod. double stucco, all built-ins and gar. Bet. 2 blvd., nr. car. $40 mo. 413 E. 80TH.

4 ROOMS, bath, all modern. Adults only. Near car line, $45. 3957 S. HARVARD BLVD. Garage optional.

6-ROOM modern house, garage, vacant 6th; $70 mo. No children. Inquire 1659½ W. 53RD ST. University 5297.

4 ROOMS, ½ DOUBLE BUNGALOW AND GARAGE, $50. 415 W. 77TH ST.

BUNGALOW, 4 rooms, pantry, garage, $45. Near Western. 1654 W. 59TH PL.

$60—5-RM. modern bung., newly decorated, close to car. 3126 Brighton ave.

MODERN bung., 3 rms., bath, $40 month. 1501 W. 60TH PLACE.

4-ROOM modern house, garage. 128 W. 71ST ST. Inquire 4915 Wall st.

5-ROOM bung., sleeping porch, garage, adults only. $55. 209 W. 61ST ST.

5-ROOM house, $20 month. 8211 S. MAIN ST.

4-ROOM house, $20 month. 8211 S. MAIN ST.

NEW 5-room front bungalow, garage, half block 3 car lines. 852 W. 50TH ST.

TO LET—Modern 5-room bungalow; garage. $55. Adults. 339 WEST 79TH ST.

½ DBLE. bung. 5 rms., gar. nr. car line, adults, $55. 5502 S. VAN NESS.

6-RM. bung., beaut. place. Shaw-Farnell Co., 1547 W. Santa Barbara. UNiv. 1564

JUST completed, modern 4-room duplex, disappearing bed, garage. 5512 5TH AVE.

East and Southeast

$30—NEW mod. 4-rm. bung., $35 with gar. 3749 BUCH ST., Graham district. Ph. VErmont 5456.

MODERN ½ DOUBLE BUNGALOW NEAR SCHOOL, STORE AND CAR LINE. CLOSE IN. 5006 WALL ST.

MODERN 5-room bungalow, garage, only adults. 650 E. 52ND ST. AXridge 0732.

4-ROOM bungalow, almost new up to date. 4019 NAOMI AVE. $40 with garage. $45. HUmbolt 3566.

NICE 5-room bung., big gar. Place well cared for, unfurn. 2 or 3 adults. 4829 McKINLEY AVE.

4-RM. new house, 2 porches, lawn, only $29 mo. ANgelus 2188.

$35—4-rm., also 2 rms., $25. Call 5529 SOUTH PARK AVE. Key HUmbolt 5862-J

5-RM. modern, $45. 4810 S. HOOPER. Children allowed. Ph. HUmbolt 0137.

6-ROOM modern new house. 146 INDEPENDENCE. Walnut Park.

NEW modern 4-room house, garage. $40. Nice neighborhood. 1586 E. 35TH ST.

STRICTLY modern 3-room cottage and garage. 1378 E. 53RD ST.

North and Northeast

TO LET—Modern 5-room unfurnished bungalow, in fine condition, with large yard, flowers and fruit. 5012 LINCOLN AVE. Near Ave. 50 and York blvd. No garage, $50. Apply W. MATTHEWS, 210 Douglas Bldg. MEtropolitan 4379.

TO LET—Modern 5-room bungalow with large fine sleeping porch and garden. 6204 ARROYO GLEN ST., $55. Key at 6214 Arroyo Glen st., near Branch library. GArfield 1362.

501 ISABEL ST.—6 rooms and breakfast nook, half double bungalow (new) hdw. floors, fine location, built-in features and range. $5 for garage extra. Call Capitol 2544.

S. SERRANO, 709—Huntington dr. & Farmdale school, $40 mo. 6-rm. mod. house & bkfst. nk., with or without 5 acres of land. Phone OWNER, BEacon 6317 or CApitol 3415.

5-RM. flat, upper and sleeping porch, garage. $70 per mo. Franklin ave., Hollywood. Capital 4185. 154 N. AVE. 24.

$40—MODERN bungalow, 4 rooms and bath, hardwood floors, near schools and car lines on blvd., children welcome. 4608 YORK BLVD.

RENT modern 5 rooms, screen porch, laundry tray, hot and cold water, $40 mo. 1074 MILWAUKEE AVE. York Blvd. car.

½ NEW dbl. bung. 4 rms., hdw. floors, built-in features, gas range, high location. $40. Garage $5 extra. 501 ISABEL.

4 ROOMS, modern, garage. Brooklyn Heights, $40. Christians preferred. ANgelus 0429.

5-ROOM house and basement, garage, garden and large lot. 2311 S. GRIFFIN AVE.

2374½-2374 DIVISION ST. Doubles, front, modern, partly furn. Gar. Ph. MAin 1671.

TO LET—
Suburban and Country

FLINTRIDGE.
$200 completely furnished, new 5-room English cottage, acre lot, beautiful shrubs and flowers, baby grand piano, tile bath and shower, fruit of all kinds, garage, gardener; view unexcelled. 1800 ft. high. No fogs (will sell.) Phone owner, 556278

TO LET—
Beach Property

BUNGALOWS, modern apts., hotel rms., overlooking ocean. Completely furn. for housekeeping. Music and entertainment lobbies. Private beach, children's playground. Centrally located. $25 to $75 mo. VENETIAN SQ., Long Beach, 64059.

VENICE.
Single and double apts. Beautifully furn. RIALTO APTS., cor. Rivera & Horizon.

WRITE to "Long Beach Tent City" for special spring prices. Housekeeping beach tents; ideal for tourists and vacation.

GET your beach apt. now. Singles, $30. 117 PALOMA, Venice.

TO LET—
Or Lease

Miscellaneous

GARAGE—1637 Georgia, 50x90, a very desirable location for immediate occupancy. SEARLE, TUcker 3316.

GARAGE $5 a month. 5966 YUCCA ST. between Gower and Tamarind.

STORE or office, best location, $50. 458 N. WESTERN. HEmpstead 1065.

Stores and Shops

DRUG STORE OR CONFECTIONERY
Well located downtown corner storeroom for lease. This is a long lease at a very reasonable rental. Call Mr. Barron.
LAACK & WILLIAMS
200 Pantages Bldg. TRinity 3641.

STORE on Vermont ave., near First st., with dandy 4-room apt. and garage in rear. Apt. has bath, tile sink and automatic hot water heater. I don't think you will find a better-arranged or location in city. Very reasonable rent. Call at 133 S. VERMONT.

FOR LEASE—Fine store at 946 S. FLOWER ST. Present concern crowded for room, building larger quarters. Will sacrifice last mo. rent and valuable fixtures to reliable concern who will take over good lease. Vacant May 5th.

FOR LEASE—Store at 449 S. Main, size 20x30. Suitable for haberdasher or any good line of business. Good location. Will give 5-year lease. Apply MR. COHEN, 447 S. Main.

JEFFERSON ST., 1545 W.—For rent, 3 new stores. Nice corner for drug store, fine location for other lines. Inquire of H. N. WITT, 509 Chamber Commerce Bldg. Phone MAin 2559.

ON BUSY 6TH STREET
High class stores and splendid rentals.
LONG leases and splendid rentals. BOWKER & PACKER, N.E. corner of 6th st. and Rampart. DUnkirk 1955.

TO LET—
Or Lease

Stores and Shops

STORES AND SHOPS
WEST SEVENTH STREET.
5-year lease on a few well-located stores, close to Westlake Park. Stores at $140, $165, $200, $225, $250, $265 and $275. One corner 27x84, $300.
WEST SIXTH STREET
NEAR FIGUEROA.
We are making 10-year leases for stores in new 9-story PROFESSIONAL BUILDING, 6th near Bixel, at very advantageous rates, if secured now. Rentals from $150 up. See MR. FESSER.
LA BONTE & RANSOM CO.,
1900 W. Seventh St.
Phone 52107.

STORE LOCATIONS.
We have some choice stores for lease in some of the best sections of the city.
Wonderful restaurant on W. Pico., between Flower and Figueroa.
S. Main, near 5th st.
S. Broadway, between 6th and 7th.
S. Broadway, between 4th and 5th.
S. Broadway, between 2nd and 3rd.
S. Hill, between 3rd and 4th.
S. Hill, between 5th and 6th.
S. Olive, between 7th and 8th.
W. 6th, between Grand and Hope.
AND NUMEROUS OTHERS. COME IN AND SEE US.
Mr. R. E. Lewis,
MERRICK & RUDDICK, Inc.,
408 S. Hill st. VAndike 1168.

FOR RENT—LARGE FLAT ON HOPE ST. NEAR NINTH STREET.
FRONT SUITABLE FOR TAILOR SHOP. LADIES GOWN OR MILLINERY.
TELEPHONE OWNER'S AGENT.
CONWAY. TRinity 6128.

DRUG STORE.
Corner room for lease in new brick building, nearing completion, containing seven rooms, all leased except two. Main business corner of thriving oil town adjoining Los Angeles. Reasonable rent.
Business Lease Dept.
24-hour service west side store locations.
BURTON & CO.
Western Ave. at 10th st.
766-931.

STOREROOMS.
LOS ANGELES TO FIGUEROA.
FIRST TO WEST ADAMS.
Complete and up to the minute record of every vacancy.
LAACK & WILLIAMS,
200 Pantages Bldg. TRinity 3641.

2 FINE STORES
NEW BLDG., JUST COMPLETED. 1215 E. 7TH. CLOSE TO CENTRAL. SPLEN. LOCATION. BUSY SECTION. REASONABLE RENT. A. M. ARMER, 1315 E. 7TH. BRoadway 1939.

STORE LEASES
SEVERAL CORNER LOCATIONS ON SAN PEDRO ST. DESIRABLY LOCATED ON THIS BUSY THOROUGHFARE FOR DRUG STORES, BANK OR DRY GOODS.
See R. E. Lewis
MERRICK, RUDDICK, INC.
408 S. Hill st. VAndike 1168.

STORE FOR RENT.
HOLLYWOOD.
In residential district near studios and high school. Good opening for electrician, bicycle, tailor, etc. Living quarters if desired. Other tenants doing well. Low rent to start.
"Let's Talk It Over."
CLINCH & THURTLE,
405-3 So. Western ave. DRexel 2368.

MOST attractive and thickly populated stores for rent at Santa Barbara and Hobart Blvd. Room for good butcher and grocery, 5 other stores, restricted for only certain kinds of business. Apply office in building, N.W. corner SANTA BARBARA and HOBART BLVD.

FOR LEASE.
TWO-STORY BUILDING.
800 S. FIGUEROA ST.
WILL REMODEL TO SUIT TENANT.
62 FT. FRONTAGE.
SEE OWNER.
1012 VAN NUYS BLDG.

STORE FOR RENT.
Positively best location in Hollywood. Suit any business. No bonus. Cheap rent. 6420½ HOLLY. BLVD. Phone HOllywood 8415.

YOUR OPPORTUNITY.
Drug store, market, cleaner, dry goods, plumber or any other business. The best street in L. A. New bldg. 8 stores, corner Sunset Blvd and Sutherland st. Ph. OWNER, 598484.

107 WEST 7TH ST., NEAR MAIN, A DESIRABLE STORE AVAILABLE MAY 1. FOR PARTICULARS SEE A. M. ARMER, 1315 E. 7TH ST. BRoadway 1939.

WILL lease part of stationery store for books, kodak, drawing or engineering supplies, pictures, art goods or any line that is suitable with stationery and office supplies. 629 S. FLOWER. VAndike 0808.

BROADWAY between 5th and 6th, space in large specialty store, suitable for underwear, infants' wear or novelty goods. Reasonable rent. Address M, box 99, TIMES OFFICE.

1666 E. 39TH ST. LARGE STORE, 4 LIVING-ROOMS. RENT ONLY $60. VERY BUSY THOROUGHFARE.

STORE with living quarters, phone. Suitable any business. Rent $45. Furniture and fixtures, $350. 563 GLENDALE BLVD. 55579.

TO LEASE—315 W. Pico st., store and basement, size 18x60. Reasonable rent. Busy location. Fine for any business. BIRNBAUM INV. CO., MEtrpolta. 7856.

CORNER store 28x50, East 7th and Merchant. 1-story brick building. 5-year lease on very reasonable rental. A real location for drug store. CHADWICK, TUcker 3316

STORE with 4-rm. flat adjoining, on Glendale Blvd. nr. new subway at 1st St., rent reasonable. E. F. LYTLE, 1705½ Temple St.

STORE room arranged for cafe, located in new 250-room hotel. Inquire NEW BRONX HOTEL, 423 E. 7th st.

FINE large storeroom. Fine location for delicatessen or cafeteria. 908 WEST JEFFERSON. Simpson & Childs. 874-088.

SMALL store, new building, rent reasonable. 631 S. SAN PEDRO ST. TUcker 3052.

½ STORE, partitions, phone extensions installed. TUcker 4571. 318 W. 10th.

BIG store and fixtures. 4263 MONETA. $45 mo. Owner. 304 HAAS BLDG.

LARGE storeroom adjoining Sam Seelig's market; rent $35 mo. VAndike 8133.

$45 UP—STORES
Any business. Lease. 955 S. GRAND.

8 NEW stores, N.W. cor. Hill & 17th, with large cor. for drug store, low rent.

5 YRS., $75 mo., store or light mfg. state. THOMAS HUGHES, VAndike 8294

STORE—118 E. 2nd, 16x42. Apply 529 TOWNE AVE. TRinity 2921.

LEASE for sale or small store for rent. 711 W. 8TH ST.

STORE for rent, large show window. KIMBROUGH, 1508 W. Pico. 53324.

NEW brick stores for lease from $50 up, good location. 4007 DALTON.

NEW stores, 503-5 W. 11th, nr. Figueroa. Low rent. OWNER, DRexel 4473.

STORE SPACE, GROUND FLOOR. Reasonable. 248 S. BDWY. Mr. Brown.

HALF store for lease. 750 SO. OLIVE. Reasonable. SHEPARD, 706 S. Spring.

STORE, $115, good loc., 1608 W. 6th st. RICHBART, Gaylord Apts. DUnkirk 4060.

STORE for rent, reas., near trans. cor. Inquire MURPHY, 4409 S. MAIN.

NEW bldg. 1735 W. 16th st. store $50. Large offices $25. Phone BEacon 1643.

Offices and Desk Space

FIVE OFFICES, 1058 SQ. FT.
WELL LIGHTED IN CLASS A.
FIREPROOF BUILDING, SUITABLE FOR PHYSICIANS, ATTORNEYS, ENGINEERS, ARCHITECTS OR CORPORATIONS. REFERENCES.
THE ROBERTS BLDG. 3RD & MAIN.

PRIVATE OFFICE.
Or desk space with service.
CUMMINS, COHEN, HORN, Inc.,
302 Lane Mortgage Bldg.
MEtropolitan 4622. MEtropolitan 2456.

LARGE office space, completely furnished or unfurnished. Phone and all accommodations. Rent reasonable to reliable tenants. Lease if desired. Inq. 1004 S. OLIVE or phone MEtropolitan 5452.

FURNISHED office, all or part, outside. Finest in L. A. Everything mahogany. Phone. See this sure. 814 MERRITT BLDG.

SUN BLDG. offices, will sell lease and new mahogany furniture for ½ actual cost. 960 SUN BLDG., 7th and Hill. TRinity 7610.

OFFICE space on ground floor, completely furnished, best location in Hollywood. Use of telephone. 6272 HOLLYWOOD BLVD.

TO LET—Desk in private office, telephone. $17.50. 1125 CENTRAL BLDG. TUcker 5726.

DESK space in beautiful office, call 729 GROSSE BLDG., between 9:30 and 12 a.m.

TWO offices furnished with beautiful rugs and mahogany furniture. Call 729 GROSSE BLDG., 9:30 to 12 a.m.

FOR SALE—Furn. of 2 beautiful offices, a bargain. Rent $60 mo. 706 AM. BK. BLDG.

DESK space for rent in beautiful ground floor offices. 1144 W. 7TH ST.

QUIET comfortable suite, 2 ofcs. reas. Will lease. TRinity 9173. 515 DELTA BLDG.

HALF of office with desk and phone. SPRING ARCADE BLDG. Rm. 1004.

BDWY. ARCADE BLDG., 408. Exceptional office and desk facilities, $15 mo.

TO LET—
Or Lease

Offices and Desk Space

OFFICE SPACE.
$40 a month furnished.
Factory space, $20 a month additional.
Handsomely furnished office—for rent separately or with 700 sq. ft. loft—in first-class, fireproof office bldg. Phone ATlantic 8912. Rm. 312 in new F. W. BRAUN BLDG.

GROUND FLOOR OFFICE FOR RENT
One-half ground floor. Use of furniture, desks, private office, telephone exchange with connections, telephone operator, janitor service, window space. Prominent financial location. 331 WEST SIXTH ST. See Mr. Bruce.

ARE YOU LOOKING FOR AN OFFICE? WE CAN SUIT YOU. YOU DON'T HAVE TO BE UPTOWN. WHY NOT GO WHERE MOST OF YOUR CLIENTS ARE? HEART OF INDUSTRIAL DIST. LARGE LIGHT ROOMS, GOOD SERVICE, MODERATE PRICES. NEW PRODUCE BLDG. 7TH AND CENTRAL. BDWY. 1939.

ELEGANT suite of offices, occupied by dentist; tile flooring, partitions, some equipment, carpets, drapes, furniture, tapestry walls, suitable for 2 or 3 doctors. Will sell ½ original cost. All in good condition. 908 STORY BLDG. MEtpltn. 4913.

FURNISHED, large office with 3 private adjoining offices, especially adapted for sales organization. Located in heart of financial district. See MR. DAVIS, 1001 LANE MTGE. BLDG., or Phone TRinity 8791.

TWO, fine, light offices on third floor Union Bank Bldg. Both rooms facing on Eighth Street. Low rental. CARLIN G. SMITH, INC., 305 Union Bank Bldg., 8th and Hill Sts. VAndike 2271.

FOR LEASE — SUITE OF TWO OFFICES ON SECOND FLOOR OF MARSH-STRONG BLDG., FACING STREET. ON LARGE LOBBY. PHONE TRinity 1131. ASK FOR MR. AYRES.

WAREHOUSE SPACE TO LEASE.
3000 square feet in new building, railroad and street frontage, facing Santa Fe near 7th; office space if desired. 2130 BAY ST. Phone TRinity 5797.

FOR RENT—Well furnished private office, telephone and use of reception room, $45 per month. 705 GROSSE BLDG., 124 W. 6th st.

FOR LEASE—Office space, 7th near Grand ave. Suites of 1, 2 or 3 rooms; also one small loft. See HARRY G. HENLEY CO., 319 Brockman Bldg. TRinity 6326

MERCHANTS' NATIONAL BANK BLDG.
1040, 2 small rooms in connection with reception room, use of stenographer and telephone, information. MEtropolitan 0003

FOR RENT—A FEW GOOD OFFICES FOR IMMEDIATE OCCUPANCY. APPLY ROOM 404 CHAMBER OF COMMERCE BLDG.

CHOICE COR. SUITE, LARGE & PRIV. OFFICES, FINE FUR., INCL. SAFE & TYPW. GOOD LT. & AIR. IM. OCCUP. HURRY. 405 SO. HILL, RM. 1004.

$75—FURNISHED room 15x15, absolutely quiet. Southern exposure, superlative advantages, immediate possession. 1234 LOEW STATE BLDG.

OUTSIDE office, completely furnished. 2 desks with phone, $46.50. 429 DOUGLAS BLDG.

WELL furnished office, $25, phone included. 706 BRYSON BLDG., 2nd and Spring sts.

DESK in brand new office, 2 phones, girl to answer same, reas. Suite 701 SPRING ARCADE BLDG., 541 S. Spring.

406 S. SPRING, office space, switchboard service, 215 HIBERNIAN BLDG. TRinity 4381.

OFFICES—Nice cor., best loc. in city, phone installed. Apply 832 PANTAGES BLDG., 7th and Hill. VAndike 9236.

DESK SPACE BUSY CORNER.
$6 MO. INCLUDING PHONE SERVICE. 5001 PASADENA AVE. GArfield 6472.

DESK and phone service in pleasant front office. 502 DELTA BLDG. Ph. VAndike 5927.

FURNISHED suite offices, cool, corner, outside rooms, Tel., typewriter. 316 AMERICAN BANK BLDG.

DESK in outside furnished office, use of phone and services of stenographer if desired. 514 DOUGLAS BLDG.

DESK space for rent with telephone and stenographic service. Room 412 CHAMBER OF COMMERCE BLDG.

DESK or desk space, phone, fine office, etc. This for the 1st. GARNIER, 1019 Haas Bldg. TRinity 5278.

DESK—1116 Chapman Bldg., 8th and Bdwy., phone service, handsome office. VAndike 6041.

STORY BLDG. Desk space. Fine light. Phone. Call 736 STORY BLDG.

DESIRABLE suite. Two large rooms. MERRITT BLDG. Phone VAndike 4503.

FURNISHED desk space, good phone service. 246 DOUGLAS BLDG.

ROLL-TOP desk, telephone, Broadway front office. 307 GRANT BLDG. TUcker 4009.

LIGHT roomy office. 255 DOUGLAS BLDG. Phone in, partly furn. Faber 1794.

NICELY furnished office including phone and typewriter, only $35. 502 Black Bldg.

NEWLY furnished light office. Telephone included, $66. VAndike 3389.

$35—FURNISHED OFFICES—$35.
OAK OR MAHOGANY. 318 W. 5TH.

TO LET—FINE DESK AND SPACE in fine, light office, $25. 903 BARLETT BD.

DESK space, 222 STORY BLDG. Fine office. Congenial associates. $30.

FURNISHED office, separate entrance, ph. Rent reas. 412 DELTA BLDG.

FURNISHED office, phone installed. 548 SAN FERNANDO BLDG.

OFFICES and show rooms for rent. Garment center. 116 W. 9TH.

FOR RENT—FURNISHED DESK SPACE. 300 H. W. HELLMAN BLDG.

FURNISHED office, desk, ph. & attendant, $15. 302 H. W. HELLMAN BLDG.

DOWNTOWN office representation, $10. 501 SPRING ARCADE BLDG. TUcker 2089.

ROLL top desk, telephone, typewriter, $5 mo. 608 CHAMBER OF COMMERCE.

Industrial and Business Pty

FOR LEASE—
3 LARGE STOREROOMS.
One on corner Los Angeles and Market. 45 foot front with basement.
165 North Los Angeles, 35x110 feet.
112 E. Market, between Main & Los Angeles. Reasonable rent. Good lease, any kind of business.
See MR. STERS, U. S. Hotel Office, 168 N. Main.

TO LEASE TO LIVE BUSINESS MAN, BIG PUBLIC MARKET, now building on State highway, 5 miles from Los Angeles, 2 to Hollywood. Wonderful location, space to lease for poultry, vegetables, fruits, meat market, etc. 1531 N. BRONSON. Phone HOllywood 2170.

WHO WANTS ONE-HALF ACRE NEAR SLAUSON AND ALAMEDA FOR $85 per month with galv. iron bldg.? P. E. trackage available.
BLUE & MASON
365 Metropolitan Theater Bldg.
MEtro. 3611.

FOR LEASE—Corner for drug store and cigar stand. On Anaheim Blvd., corner of McFarland. New brick bldg. Will be completed in 60 days. See W. W. Jordan with T. M. MILLER CO., 321 W. Anaheim st., Wilmington. Ph. Wilm. 85.

FOR LEASE—1-sty. brick bldg. on Los Angeles st. near Pico. 50x145 to 20-ft. paved alley. Cheapest rent on street today. See O. R. ELSNER with J. W. LEWIS CO., branch office, 322 S. San Pedro st. VAndike 2581.

TO LET—LOFTS, 919 S. Broadway. All or part of 2500 sq. ft. Reasonable rent. Building now ready.
CENTRAL REALTY COMPANY.
1208 Loew Bldg.

INDUSTRIAL LEASE—YEARLY.
Corrugated iron bldg. Glendale, California (unrestricted), near R.R. Station. 100x120, office, loft, power. OWNER, R. 2, box 1711, E. Glendale.

99-YEAR lease by owner, corner lot 125x120. Pacific ave., San Pedro. Address M. CHRISTENSEN, Route 10, box 597, Los Angeles, Cal.

5-STORY and basement concrete Class A bldg., bet. 2nd and 3rd on Los Angeles st., will sublet from 10,000 to 30,000 sq. ft. MR. PRICEMAN, TUcker 1082.

IDEAL light, airy factory bldg. Concrete. Close in. 16,000 sq. ft. Located cor. Stanford ave. & Agatha. $500 mo. Call Owners, DUnkirk 4368 or DUnkirk 6174.

BEST sit. on Sunset for filling station. S.E. cor. Sunset & Lucile, 75x176. J. A. WENDELL, owner. Phone HEmpstead 1141.

FOR LEASE—Brick bldg. 40x100, 784 & 786 Ceres Ave. Ready May 1. Owner, 1437 CARROLL AVE. Ph. BRoadway 0253.

STORAGE space for rent, near Federal Bldg. Phone VAndike 1659.

GARAGE, 1248 S. Flower, 50x150. Fine show room. Geo. Hummel. TRinity 2921.

4700 SQ. FT. LOFT, L. A. ST. $160 MO. BRoadway 1702.

TO LET—FLATS, HOUSES, APTS.—With Furniture For Sale

FOR RENT—Large sightly residence, 15 rooms and some kitchenettes, mostly furnished. Will sell furniture and assign the lease without bonus, large grounds, shade trees, grand house and income. See OWNER at 421 W. Ave. 57. Take W car going north.

FLAT FOR RENT FURNISHED. FURNITURE FOR SALE. 461½ LUCAS AVE.

5-RM. house to let and furniture for sale. 2946 GREENFIELD AVE., Westwood Tr.

9-ROOM house, $150. Furniture for sale. 209 S. OXFORD.

WESTLAKE district, 7 rms., furniture & lease. Gar. 1523 W. 8TH ST. 561-082.

COMPLETE furnishings of 5-room bungalow including piano, sacrifice for cash. Bungalow for rent, $45 per month. 1649 W. 50TH ST.

$700—6-rm., 2 sleeping porches, gar., ph. Inc. $125. Rent $53. 1432 W. 19TH. W car.

FURNISHED 4-room bungalow, sell overstuffed furniture. $150 cash handles. Rent $40. Garage. 7513 S. SAN PEDRO.

LEASE and furniture of small apt. house at sacrifice. Call at 1367 W. 24TH ST. Take A car on Hill st.

LEAVING—Sac. comp. furn., 4-rm. upper flat, $375. Walking dist. 1017 W. 3RD. BRoadway 1305.

LEASE and furniture, must sacrifice this week, 6 rooms, all open out in hall. Good income. 2723 S. GRAND AVE.

FURNITURE—HOUSEHOLD GOODS—For Sale, Exchange.

SPECIALS
IN FURNITURE.
5-piece walnut dining-room suite, $48.75.
3-piece overstuffed living-room suite, full size, Baker velour, $119.50.
9x12 Axminster Wilton rugs, nice assorted patterns, $38.50.
Simmons cont. post beds, 45-lb. cotton mattress, fabric springs, $19.85.
5-piece gate-leg breakfast set, table and 4 chairs, $15.75.
Dresser and bed, ivory or gray, $29.75.
Cabinet ranges, 16-inch oven, white paneled back and doors, $34.75.
Floor lamps, complete, shade and standard, $11.85.
Closing out all odd pieces at ½ price.
Open evenings.
SOUTHERN CAL. FURNITURE CO.,
2346-48 W. Pico.

MONSTER CASH SALE—REAL BONA FIDE BARGAINS
Levy's Month-End Prices on High-Grade Furniture and Furnishings. Gas Ranges, Rugs, Davenports, Bedroom Suites. 20 to 50% Savings. Get our Prices. Seeing is Believing. Call and investigate. Bed davenport, holds thick mattress, $30.75.
Large asst. ladies' spinet desks, $28.75.
5-pcs. 2-tone walnut dining set, $49.75.
Large asst. wood, fancy beds, $12.75.
Beautiful large size dressers, $22.45.
Solid oak, enameled lined refrigerators, $15.85.
Mah. or wal. davenport tables, $19.75.
3-burner gas range, connected, $21.75.
SAM B. LEVY FURNITURE CO.
224-26-28 S. Hill st.
Est. 1906. Near 3rd.

SNAPPY VALUES WHILE THEY LAST
$225 3-PC. MOHAIR LIVING RM. SUITE, NOW $139.00
$79 5-PC. WALNUT DINING RM. SUITE, NOW $46.95
$35 MAHOG. OR WAL. COMBINATION DINING TABLE, NOW $25.00
$27.50 3-BURNER GAS RANGE, NOW $18.75
$25 DAY BED & PAD, NOW $18.90
$100 SEAMLESS 9x12 WILTON RUG, NOW $74.50
$65 SEAMLESS 9x12 WILTON VELVET RUG, NOW $39.50
Reliable Business Methods
Convenient Credit Arranged
BIMINI FURNITURE CO.
Successful Home Furnishers
102 and 104 S. Vermont at First.
"Open Evenings"

OUR LOW PRICES
WILL SAVE YOU
50%
$35,000 STOCK
WILL BE SACRIFICED AT THE LOWEST PRICES EVER OFFERED.
LIBERAL TERMS OPEN EVENINGS
Simmons spring $4.75
2-in. post bed $5.95
$85 bedroom set $44.75
$125 Italian dining set $64.50
$125 3-piece parlor suite $67.50
$45 9x12 rugs $27.50
$125 Wilton rugs, 9x12 ....$69.50
Ice box $12.50
$25 floor lamp, complete $11.50
Many more bargains too numerous to mention.
MAJESTIC FURNITURE CO.
1057-59 No. Western ave.

BEAUTIFUL furniture in a Wilshire residence by the piece. Mohair overstuffed living room set. Wilton rugs, walnut dining set, walnut, ivory and French gray bedroom sets, poster mahogany twin beds, beautiful floor lamp. Odd pieces dining and living room furniture. Spinet desk, hand decorated Windsor breakfast set, gateleg table, wall mirror, white enameled gas range, refrigerator. Dealers welcome. 602 S. NEW HAMPSHIRE, cor. W. 6th. DUnkirk 1810.

QUALITY EASTERN FURNITURE
Everyday a sale day. 50% saving. 4 floors of high-grade furniture. Rugs, gas ranges, refrigerators, floor lamps, bedroom & dining-room furniture. You will find one of the most complete lines in the city to select from. Going at cost. Removal sale. Lease expired. Open evenings until 9 o'clock. MOODY FURN. CO., COMPLETE HOME FURNISHINGS, 1907 West 6th St.

FURNITURE.
FURNITURE.
FURNITURE.
THIS IS YOUR OPPORTUNITY TO BUY LESS THAN WHOLESALE COST. GUARANTEED QUALITY. EVERYTHING FOR THE HOME. ALL HIGH GRADE EASTERN FURNITURE. OPEN EVENINGS. KEIM FURN. STUDIO, 627 SO. WESTERN AVE.

NICE 6-piece dining set, $35. Reliable gas range, $15. Large wardrobe with mirror, $15. Good refrigerator, $10. 9x12 Ax. rug, $15. 2 fine ebony chairs, $6 each. Very nice twin ivory bed spring and silk floss mattress, $25. French gray bed, dresser and chiffonier, $49. Several other pieces cheap. 922 W. 16TH ST.

FURNITURE, $195—4 rooms of beautiful furniture, consisting of 3-piece velour overstuffed living-room suite, 5-piece bedrm. set in ivory or French gray, 8-pc. walnut dining-rm. set with blue leather or tapestry seated chairs, guaranteed gas range with white enameled door. $195 cash or terms. PEOPLE'S OUTFITTING CO., 3906 S. Vermont.

COMPLETE FURNISHINGS
of
SIX-ROOM HOME FOR SALE
300 ELM DRIVE
BEVERLY HILLS
No Dealers.
Sell all or separate pieces.

FURNITURE including practically new gas stove, dining table and chairs, bookcase, 2 pieces beautiful drawing room furniture, gold leaf Louis XIV style. Glenlite 9643.

FOR SALE—Going east and will sell my high class furniture including gas range, refrigerator. Rental 5-room flat optional. Positively no dealers. 2943½ W. 8TH ST. Phone DRexel 7431.

LEVY'S LONG ESTABLISHED FURNITURE STORE—House furnishings specialists, continuously here since 1906. Furniture made to order, discarded furniture taken in exchange. 224-226-228 S. HILL.

MOHAIR OVERSTUFFED SUITES, while they last, at wonderful bargains. Shop all over, then come here, when you're ready to buy. Will get together on price. 621 S. BROADWAY, 2ND FLOOR.

FOR SALE—Refrigerator, porcelain lined; oak dining table, 6 chairs, 2 oak rockers, leather cushions; Victrola, all first class condition. 1638½ EDGECLIFF DRIVE, ½ blk. north Sunset.

OVERSTUFFED chair, blue and taupe velour, like new, $25, ivory reed baby carriage, turn table gear, artillery wheels, excellent condition, $20. 769-909.

3-PIECE parlor suite, davenport table, mantel mirror, lamp, dresser, velvet rug 7.6x9. No dealers. 1058 S. UNION AVE. 558710.

9x12 HIGH-grade Wilton, $38; 8x9 fringed Wilton, $18; 9x12 Axminster, $15; bed davenport, $40. Other pieces, cheap. 922 W. 16TH ST.

COMPLETE lodge furniture consisting of 4 pedestals and 4 large chairs in good condition. Price reasonable. AMERICAN DYE WORKS, 814 E. Washington st.

FOR SALE—Living room furniture, dining room. One ivory bed set, rugs, and odds and ends of furniture. Apply at 410 SO. CATALINA.

OVERSTUFFED set, walnut, dining and bedroom sets. Lamps, desk, rugs, bkfst. set. Green enamel bedroom set. 4060 W. PICO.

MAHOGANY dining set. 4-piece grass set. 4 9x12 fiber rugs. Bargain. 5050 SUNSET BLVD.

FURN. for 3 rms., $45 dn., $15 mo. Total $165. Bung. if des. $45. 5509 CARLTON WAY. HEmpstead 6425.

GAS range, oil heater, wringer and couch pad. 508½ N. SERRANO. HEmpstead 2980.

HURRY—3 rooms, almost new, taupe suite, Simplex range, Singer machine, fine condition. 664 N. ALEXANDRIA.

FOR SALE—Steinway grand piano, B size, ebony case, excellent condition. Phone HOllywood 5669.

CHAIRS — WE RENT FOLDING CHAIRS, BEDS, TABLES, DISHES, COTS, ETC. LOU SKEELS, 1436 S. Main. ATlantic 5523

NEARLY new furniture of Wilshire district flat, phone DRexel 8104 or call 131 S. CATALINA, south lower flat.

EXCEPTIONALLY fine furniture of 5 rooms, nearly new. Perfect condition. Cheap for cash. 1611 W. 49TH ST.

LEAVING—Must sacrifice new Baker's silk velour o'stuff suite, piano and Victrola. 1239 SO. BERENDO.

4 RMS. good furniture. 3031 4TH AVE. Call bet. 2 and 4.

COMPLETE furnishings of 4-room bungalow, cheap. 1809 W. 10TH ST.

2 SIMMONS beds and spring. 858 SEWARD ST. HEmpstead 8404.

LEAVING town, will sacrifice. 6 rooms, new furn. CApitol 2819.

COMPLETE furnishings 4-rm. bung., linens, dishes, reas. HEmpstead 1633.

NEW WALL BEDS $18
Walker, the Irishman. 4708 S. Vermont.

Furniture Household Goods at Auction

AUCTION
TODAY, 10 A.M.
2305-7 SO. GRAND AVE.
Monster all-day sale. Furniture and rugs of every description, fine living-room sets, elegant dining sets, beautiful bedroom sets, pianos, phonographs, Anglo-Persian and other rugs. GOOD SALE.
GREAT WESTERN AUCTION,
E. C. HILL, Auctioneer.

FURNITURE—HOUSEHOLD GOODS—For Sale, Exchange

Furniture Household Goods at Auction

AUCTION
TODAY
10 A.M.
421 SO. WESTERN AVE.
BALANCE OF GOODS NOT SOLD YESTERDAY, WILL BE SOLD THIS MORNING, CONSISTING OF ORIENTAL RUGS, STEINWAY PIANO, MAHOGANY DINING SUITE, CARVED BEDROOM SUITE, ETC.
THOS. B. CLARK,
AUCTIONEER.

AUCTION
THURSDAY, MAY 1, 10 A.M.
SECURITY AUCTION HOUSE
3920 S. MAIN ST.
Don't forget our regular weekly sale. House full of furniture and furnishings of all kinds. Also 20 ice boxes. At 2 P.M. The entire fixtures and equipment of the B. & B. Cafe of Huntington Springs, moved here to be sold piece by piece. Including 3 soda fountains, counter and stools, large ranges, ice boxes, cigar case, fan, dishes, kitchen utensils and silverware. Ball top desks.
J. P. JOYCE, Auct. Ph. [illegible]

AUCTION, Thursday, 10 a.m., 24th near Vermont. The contents of fine homes. Beautiful mohair and living room suites, mahogany poster bedroom suites, walnut and oak dining sets. Oriental and French Wilton and Axminster rugs. White enamel side oven gas ranges, refrigerators, large assortment of high grade furniture to be sold from 12:30. LIBERTY AUCTION CO. H. R. Nash, Auctioneer.

AUCTION
At 4300 So. Main street, [illegible] beginning at 9:30 a.m. [illegible] home, hotel or apartment. Yours for Honest Auctions.
COL. C. F. CALHOUN & CO.
AUCTIONEERS, INC. [illegible]

OVERSTUFFED davenport, $[illegible]; $17; beautiful solid walnut [illegible]; $75; bridge lamp [illegible]; 10-piece Grand Rapids [illegible]; bed davenport [illegible]; Solid walnut [illegible]; $22.50. MONARCH [illegible]; 5516 Hollywood Blvd.

AUCTION SALE—14 rooms of furniture, Wednesday, April 30, [illegible] S.W. corner of 10th and [illegible]. S. K. NOLAND, Auctioneer. [illegible] Arcade Bldg. Phone MAin [illegible].

COME to the furniture auction today, May 1, 2 p.m. at [illegible] MONICA BLVD. at Orange [illegible]. Make your price. THEO. [illegible], Auctioneer.

AUCTION
Thursday, 10 a.m. at [illegible] will sell by piece, [illegible] furniture, also Dodge touring car [illegible]. HILL, Auctioneer.

AUCTION—Wed., 2 p.m., [illegible] st. 4 rooms of furniture [illegible] and leather goods. Sanford [illegible] room set, refrigerator [illegible] goods. A. C. NASH, Auctioneer.

FURNITURE—HOUSEHOLD GOODS—Wanted

WANTED—Furniture and [illegible] every description of the highest [illegible] spot cash, including oriental rugs, musical instruments, bric-a-brac, bedding. It will pay you to see us before selling your furniture [illegible] buyers. YOU WILL BE PLEASED [illegible] METHOD OF DOING BUSINESS. LEWIS & HART, 1034-36 [illegible]. TRinity 0774.

YOU want to sell your [illegible] We want to buy. We pay [illegible] top market prices and [illegible] away. No trouble to you. COL. C. F. CALHOUN & CO., Auctioneers, Inc. [illegible]

WANTED—FURNITURE [illegible] Complete house or single [illegible] household goods, musical [illegible] CASH ADVANCED on [illegible] for best CASH RESULTS [illegible] BALL, AUCTIONEERS, ATlantic [illegible]

WE BUY furniture, rugs and [illegible] description and pay the [illegible] prices. It will pay you [illegible]. HUmbolt 0198. SOUTHWEST AUCTION [illegible]

DON'T SELL
your furniture until you [illegible] pay more for it and remove [illegible] convenience.
CALL HUmbolt 4874.

WILL buy 4 or more rooms [illegible] or any quantity of bric-a-brac [illegible] we will sell it for you on a [illegible] Quick cash and no [illegible]. CALL DODGE. HOLLY[illegible]

WANTED—Privately, the [illegible] furnishings of a complete [illegible] linens, drapes and silverware [illegible] all cash. 560-250.

CALL ME 1st or last—I will pay [illegible] price you ask for your [illegible]. Phone HUmbolt 4517-J.

WANTED—Oriental rugs, [illegible] MARWELL & CO., 302 [illegible] Bank. VAndike [illegible]

WANTED—Complete furnishings [illegible] or any part for cash. [illegible] NASH, ATlantic 7715.

THE GREAT WESTERN AUCTION [illegible] will buy your furniture and [illegible] one piece to house full. [illegible]

WANT to buy the entire furniture [illegible] home. Want good goods. [illegible] TUcker 5606. 52468.

LADY wishes to purchase complete [illegible] ings, rugs, for 6 rooms, or [illegible]. No dealers. 70828. [illegible]

WISH to purchase at once, [illegible] bedroom & kitchen furniture [illegible] sider single pieces. Ph. [illegible]

NEED from 1 to 12 rooms of [illegible] rugs and linen. Call [illegible] HUmbolt 3143.

I BUY FURNITURE. No dealer [illegible] venience. If you want cash [illegible] HUmbolt 3461.

USED household and office furn. [illegible] Jack Colyer, buyer. DUNKIRK [illegible] 320-22 E. 7th St. Phone [illegible]

WILTON rugs, also furniture [illegible] What have you? THornwall [illegible]

I NEED furniture, rugs, and [illegible] pay cash. Call ANgelus [illegible]

WANTED—Antiques, furniture, [illegible] HEmpstead 3652.

I NEED furniture, rugs, linens [illegible] Private party. Call HUmbolt [illegible]

CALL ATlantic 3909, private party [illegible] buy furn., rugs, odd pieces [illegible]

JUST arrived from the east. [illegible] ture, rugs, linens & dishes. [illegible]

MUSICAL INSTRUMENTS—For Sale and Exchange

$5 DELIVERS a beautiful brand-new grand piano, no extras. Long time balance like rent. 30 days' free trial. Your money back if not as represented. DANE MUSIC CO., 549 S. Bdwy. Open eves. till 9.

PIANOS FOR SALE—
Used pianos, nearly all [illegible] prices, with Fitzgerald Guarantee. Also pianos for rent. FITZGERALD MUSIC CO., Hill st. at 727.

YOUR choice—STANLEY, KNABE, STEINWAY, and other used pianos and uprights. If not in stock we secure one for you. Sold on easy terms. LINCOLN FIREPROOF [illegible] 800 No. Spring st. Cor. Alpine.

RENT a piano. Uprights $2 [illegible] Players $4 month up; Baby [illegible] up; all rent can apply on purchase later. Hundreds of [illegible] for rent or sale. DANE MUSIC CO. 549 South Broadway, near [illegible]

$5 DELIVERS a brand-new upright, fully guaranteed, free bench, [illegible] ery. 30 days' free trial, your money back if not as represented. DANE [illegible] 549 S. Bdwy. Open eves. till 9.

BEAUTIFUL new high-grade player, slightly scratched—on rent [illegible]. Regular price $495, now [illegible] MR. HARTIG, 274131. [illegible] S. GRAND AVE.

WE have on storage [illegible] Chickering upright, used [illegible] for $190. Will rent. You [illegible] Terms $1 week. LINCOLN [illegible] STORAGE CO., 800 N. Spring [illegible] Alpine.

$5 DELIVERS a brand-new [illegible] piano. Free rolls, free bench, [illegible] ivory, 30 days' free trial, [illegible] back if not as represented. [illegible] SIC CO., 549 S. Bdwy. Open [illegible]

TO LET—Phonograph, $2 to [illegible] Musical Instrument Storage, [illegible]

MUSICAL INSTRUMENTS—For Sale and Exchange

PLATT'S MONTH-END [illegible] BAND and [illegible] Musical Instruments [illegible] All in perfect playing [illegible] Many Like New. Some LESS THAN HALF.
SAXOPHONES
Cases included with the [illegible]
Conn B-flat, Soprano [illegible]
Buffet Tenor (silver) [illegible]
Buescher C Melody (silver) [illegible]
Buescher C Melody (gold) [illegible]
Selmer C Melody (silver) [illegible]
Buescher Tenor (gold) [illegible]
Conn Tenor (gold) [illegible]
Buescher Tenor (gold) [illegible]
Buescher tenor (silver) [illegible]
Buescher C Melody [illegible]
Conn Alto (silver) [illegible]
Conn Alto (silver) [illegible]
Many other bargains [illegible] Agents for the celebrated [illegible] phones.
CLARINETS
French make B-flat Albert [illegible]
Buescher B-flat Albert [illegible]
Pedler B-flat Albert [illegible]
Couesnon C. Boehm [illegible]
Many other bargains [illegible] Clarinets, Flutes and [illegible] Agents for Holton [illegible] Frosier and Cundy-Bettoney.
TROMBONES
Cases included with the [illegible]
Buescher Valve Trombone [illegible]
Conn Slide Trombone (silver) [illegible]
Conn Slide Trombone [illegible]
Beau Ideal Slide Trombone [illegible]
Conn Slide Trombone [illegible]
Pepper Slide Trombone [illegible]
King Slide Trombone [illegible]
New Era Slide Trombone [illegible]
Many other bargains in [illegible] Agents for Holton [illegible] Pryor Trombones.
CORNETS
Cases included with the [illegible]
Conn Cornet (silver) [illegible]
Couturier Cornet (gold) [illegible]
Conn Cornet (gold) [illegible]
Conn Slide Cornet (silver) [illegible]
Buescher Cornet (silver) [illegible]
Meredith Cornet (silver) [illegible]
"King" Cornet (gold) [illegible]
"Cleartone" Cornet (silver) [illegible]
Conn Cornet (silver) [illegible]
Conn Cornet (silver) [illegible]
Conn Cornet (gold) [illegible]
Many other Cornet bargains as low as $15. Agents for cornets and Holton "Revelation" [illegible]
VIOLINS as low as $[illegible]
BANJOS as low as $[illegible]
Easy Terms. Open [illegible]
PLATT MUSIC CO., 620 [illegible]

PRACTICE pianos in upright models. Steinway, Chickering, Steger, Reed & Sons, [illegible] Weser and many others, world-renowned makes. [illegible] $80, $40, $50, $70, up to [illegible] rented as low as $1 mo. [illegible] as $4 mo.; grands rented [illegible] mo., all rent paid can [illegible] later. 105 N. SPRING ST. Open eves. till 9.

DANE house of grands. Dane [illegible] grand pianos new and used [illegible] of the world's finest makes [illegible] week. Baby grand, parlor grand [illegible] grands. Some rented as low as [illegible]. You can apply all rent on [illegible] later if you desire. Prices [illegible] $418, $495, $575 up to [illegible] MUSIC CO., 549 S. Bdwy. [illegible]

DANE Downstairs Piano Store, [illegible] Broadway, rents new and used [illegible] players, baby grands, uprights [illegible] upright models. Terms as low [illegible] month up; all rent paid [illegible] purchase price later if desired. [illegible] evenings. DANE MUSIC CO., South Broadway, near Sixth.

FOR SALE—Magnificent Story [illegible] right grand piano, like new [illegible] grand, perfect touch. A [illegible] cian would love. Shop with [illegible] manager. Terms to suit. W. [illegible] $275, on terms. OVERELL [illegible] Main streets.

$225 FOR NEW PLAYER
$265 FOR NEW PLAYER
Very easy terms. No [illegible] INTERNATIONAL MUSIC [illegible] 229 W. 3RD ST.

TYPICAL Platt values. [illegible] used mah. case, [illegible] Terms $2 week, or will [illegible] Rent $3 to apply if [illegible] PLATT, 620 S. Broadway.

RENT a new or used piano, [illegible] mo. up, players $4 mo. up, [illegible] $4 mo. up; all rent can [illegible] purchase. DANE MUSIC CO., 549 S. Bdwy.

PLAYER pianos rented, $4 [illegible] month up. Prices start [illegible] $275 up to $1275. Free music [illegible] bench. All rent can apply on [illegible] PLATT, 620 S. Spring at First. [illegible]

A. B. CHASE Parlor Grand, [illegible] months, magnificent tone, [illegible] ing for anyone who wants a [illegible] very highest grade. Owner [illegible] 701 S. Western ave.

SWEET, rich-toned Steinway [illegible] carefully, will sacrifice, $190 [illegible] no. All rent can apply on [illegible] Bench included. DANE MUSIC [illegible] S. Bdwy. Open eves. till 9.

FOR SALE—Baldwin player [illegible] Rapid model, automatic tracker [illegible] pedal, very responsive, a [illegible] one can play. $2.50 weekly [illegible] easy terms. OVERELL'S, 7th [illegible]

RENT a player piano, free [illegible] new and used models, all rent [illegible] ply on buy later. DANE MUSIC [illegible] South Broadway, near Sixth. [illegible] nings till 9 o'clock. Main [illegible]

12 GOOD USED PIANOS ranging from $95, $135 and up, on terms as low as $1 per week. See [illegible] BARNES, 231 S. Bdwy.

FOR SALE—$300 buys a $750 [illegible] piano, including 60 rolls of music, free bench, in perfect condition, mahogany finish, $9 monthly. [illegible] 7th and Main sts.

BRAND-new phonographs, hundreds [illegible] this week. No down payment. [illegible] as $1 per week. DANE MUSIC [illegible] 549 S. Bdwy. Open eves. till [illegible]

REDUCED to $165. Fine Kimball [illegible] mah. case, fine tone. Rent $5 mo. Rent to apply [illegible] Open eves. PLATT, 620 S. [illegible]

BEAUTIFUL art case Aeolian Player with $5 rolls and bench for $[illegible]. $1.50 week. Open eves. PLATT [illegible] S. Bdwy.

BEAUTIFUL Mason & Hamlin Upright, only $210 for this fine piano [illegible] week. Rent $4 mo. to apply [illegible] Open eves. PLATT, 620 S. [illegible]

DAINTY little used Knabe Baby Grand. Will rent $5 mo., all rent [illegible] ply on buy later. DANE MUSIC [illegible] S. Bdwy. Open eves. till 9.

STEINWAY baby grand, beautiful [illegible] any case. Has had little use [illegible] make offer. 105 N. SPRING [illegible] Open every evening until 9.

SWEET-TONED old model Chickering [illegible] now, $185, or will rent $3 [illegible] can apply on buy later. DANE MUSIC CO., 549 S. Bdwy. Open eves. [illegible]

OLD model pianos rented, $1, [illegible] $2 mo. Phonographs rented [illegible] up. Rent can apply on buy later. [illegible] 549 S. Bdwy. Open eves. [illegible]

FOR RENT—Pianos, new and used, [illegible] one month or longer. Reserve [illegible] string, $4; Steinway, $5. [illegible] STRUMENT STORAGE, 437 S. [illegible]

$126 PAYS the balance due on a [illegible] Upright piano that has been [illegible] used. Terms $1 week. Open eves. [illegible] 620 S. Bdwy.

PHONOGRAPHS rented, new and [illegible] $1, 50c month up. All rent [illegible] apply on buy later. DANE [illegible] 549 S. Broadway, near Sixth.

ONLY at Platt's will you find [illegible] this—Ampico, used, with 75 Ampico [illegible] bench and cabinet, $450. Pay [illegible] Open eves. PLATT, 620 S. Bdwy.

$10 DOWN secures this used Steinway [illegible] right, $1.50 week pays, or [illegible] $4 mo. Rent to apply if you [illegible] eves. PLATT, 620 S. Bdwy.

KOHLER Upright, mah. case, fine [illegible] finished; beautiful tone, $1 [illegible] down payment. Open eves. PLATT [illegible] S. Bdwy.

WILL sell or rent this used [illegible] Upright, price $320. Terms $1 [illegible] Rent $5 mo. to apply if you [illegible] eves. PLATT, 620 S. Bdwy.

FOR RENT—PIANOS.
$3 per month.
TAYLOR, 912 S. HILL.

NEW Knabe Baby Grand. Sell [illegible] $400 less than regular price. A [illegible] box 546, TIMES BRANCH.

FOR SALE—Victrola, records included, as new; will sell cheap. 1638½ [illegible] CLIFF DR., ½ blk. north Sunset.

PRACTICE piano, $40; pay $2 mo. N. SPRING at First. Open evenings. Storage. Ph. BRoadway 4658.

LITTLE used Steinway, $395, rent [illegible] mo. Apply rent on buy later. [illegible] 549 S. Bdwy. Open eves. till [illegible]

LITTLE used Knabe, $268. Rent $[illegible] Rent applies on buy. 105 N. SPRING. First. Open eves.

PIANO for sale, $65. Would rent [illegible] party. $2 mo. Mr. Breeden, [illegible] in storage, 437 S. HILL.

CHICKERING Ampico Grand, used, [illegible] as new. Name your price and terms [illegible] eves. PLATT, 620 S. Bdwy.

STEINWAY PIANO, mahogany, new [illegible] Chance to buy a fine instrument. [illegible] SICAL STORAGE, 437 S. HILL.

RENT a brand new Baby Grand [illegible] $12 mo. Rent applies if purchased later. PLATT, 231 S. Western [illegible]

VICTROLAS for rent, $1 week [illegible] applies if you buy. Open eves. [illegible] 549 S. Broadway.

CONSOLE, QUEEN ANNE [illegible] and thirty records, plays all [illegible] STORAGE, 437 S. HILL.

$75 BUYS this Chickering [illegible] left in good condition. $1 week [illegible] Open eves. PLATT, 620 S. Bdwy.

$50 HANDLES player piano. Pay $[illegible] on balance of $173. See player [illegible] day or evening. 105 N. SPRING [illegible]

LITTLE used Kimball, $136. [illegible] Month. Rent applies on buy. [illegible] Spring at First. Open eves.

BRUNSWICK phonograph, used, [illegible] or will save you $30, or will rent. [illegible] PLATT, 620 So. Bdwy.

VICTROLA—Largest size, used, [illegible] cords, $125. With bed [illegible] 437 S. HILL.

LITTLE used Steinway, $595, rent [illegible] mo. Apply rent on buy later. [illegible] 549 S. Bdwy. Open evenings till [illegible]

$75 WILL make a player out of your upright piano. Investigate now. [illegible] Open eves. PLATT, 620 [illegible]

FURNITURE—HOUSEHOLD GOODS—For Sale, Exchange.

Furniture Household Goods at Auction

AUCTION
TODAY
10 A.M.
426 SO. WESTERN AVE.

BALANCE OF GOODS NOT SOLD YESTERDAY, WILL BE SOLD THIS MORNING, CONSISTING OF ORIENTAL RUGS, STEINWAY PIANO, MAHOGANY DINING SUITE, CARVED BEDROOM SUITE, ETC.

THOS. B. CLARK,
AUCTIONEER.

AUCTION
THURSDAY, MAY 1, 10 A.M.
SECURITY AUCTION ROOMS
3020 S. MAIN ST.

Don't forget this sale. Large consignment; this House full of furniture and Furnishings of all kinds. Also 20 ton beam.
@ P.M. The entire fixtures and equipment of the Hotel Rosslyn, corner of Third & Spring Sts., moved here to be sold with furniture and fixtures. Also 10 rooms of low priced furniture, including 5 bedroom suites, 3 dining room suites, 3 library suites, 3 range, 10 beds, linoleum, dishes, kitchen utensils and a number of other items. Don't miss this sale. Sale starts promptly at 10 a.m. Thursday.
J. F. POTTER, Auct. Ph. Hillcrest 3510.

AUCTION, Thursday, 10 a.m., 1426 W. 24th near Vermont. The complete household, range and furnishings of nine rooms of fine homes. Beautiful mahogany and ivory bedroom suites, mahogany and ivory dining room suites, mahogany and ivory living room suites, mahogany and ivory davenport suites, Queen Anne and Colonial davenport suites, Queen Anne and Colonial davenport suites, Queen Anne and Colonial

AUTOMOBILES, ETC.—Miscellaneous

Touring Cars for Sale

MAXWELL special sport touring, 1924, brand new, only driven 1200 miles, has double tire bumpers, trunk and every extra. Can't be willing to sell. Terms arranged. $1250 down. 839 S. FLOWER.

MONROE, '20 sport touring. Just overhauled. New paint, top, upholstery. In perfect shape. Sacrifice at $400. Need cash. CARSON, 4751 Tuttle st., cor. Sunset Dr., Belvedere Gardens, L. A.

NATIONAL 6, 7 passenger, $1000. Wonderful condition. 4Hampstead 0136. Murray.

NASH 6, $250, TERMS. ERKER, 8383 AND FIGUEROA.

OAKLAND—$185, best condition every way. New Exide battery, new tires, good paint. $100 extra, private parked. 1920 W. P. 8800S3, Ambassador Motel, rm. 261

OLDS 1923 TOURING
6 good tires, nickel bumper, maroon finish, spotlight, cowl. Snap, $750.
REO MOTOR CAR CO., Used Car Dept. 422 W. 12th st. Let 12th and Grand.

OLDS 1921 tour. Wire wheels, good tires and finish. Only $345. Terms.
J. W. Leavitt & Co., 1190 S. Olive st.

OVERLAND—$200 cash full price, 5 pass. like new, can see any time after 6 p.m. BROWNE, 249 San Fernando Road, cottage 71.

PEERLESS 1922 TOURING
6668. TERMS WILL TRADE.
Looks new. Perfect motor. Many extras. F. S. MILLER, Used Car Dept. 1216 S. Main. Open Sunday. ATlantic 9642.

PREMIER touring, has had exceptionally good care, wire wheels, many extras. Must sacrifice. $275. Vandike 0146.

REO PHAETON 1923 SERIES
Tinted wheels, new tires and paint, bumpers, etc. Special price, $1275.
REO MOTOR CAR CO., Used Car Dept. 422 W. 12th st. Let 12th and Grand.

RICKENBACKER 8
WE AUTOMATICALLY
Discount 1% the 1st of each month
Discount 2% the 15th of each month
Discount 3% the last day of each month
(except Rickenbacker 8S2) now, and that remains in effect until car is sold over a certain definite period.
OPEN EVENINGS TILL 9.

LEON T. SHUTTLER CO.
FIGUEROA AT 16TH. PH. ATlantic 9011.

ROLLS ROYCE
8-pass. touring. This car is in A-1 condition and priced at $1050 under market price. Curiosity-seekers do not bother. For appointment phone EARL FULLER, Number 5321.

STUDEBAKER Big 6 SPEEDSTER
LATE 1923
The finish is like new, motor and rubber are perfect. Driven only 9000 miles. 60-day guarantee. Terms, will consider your old car in trade. Call 4Hampstead 0702.

STUDEBAKER 1924 TOURING
SPECIAL SIX
Run very little and looks like new. Distinct white finish, $600 down.
HOWARD AUTOMOBILE CO. OF L. A.
MAIN ST. USED CAR DEPT.
1212 Main st. ATlantic 9670.

STUDEBAKER light 6 touring, late 1923 brand new tires, $500 value, bumpers and other extras. Will sell. Payments arranged, $225 down, $20 SO. FLOWER.

STUDEBAKER 1921 TOURING
Just refinished, good tires and A-1 mechanically. $495.
RED MOTOR CAR CO. Used Car Dept. 422 W. 12th st. Let 12th and Grand.

STUDEBAKER big six, 1921 model. Beautiful new tan finish, new engine, $650. Come quick. 111 W. PICO.

WILLYS-KNIGHT, 1923 TOURING
$795—$125 Down.
Like new, run less than 8000 miles. Many extras. Perfect condition.
Buy by sale to new owner.
F. S. Miller, Used Car Dept., 1216 S. Main
Open Evenings. ATlantic 9642.

WILLYS-KNIGHT, 1925—
$1295 CASH.
Bal. 12 mos. at 6%. All changes included, buys this late-model Knight with motor that improves with use.
SONORA MOTOR SALES CO.,
1146 So. Los Angeles st. Trinity 9400.

WILLYS KNIGHT 1923 TOUR.
Wind deflectors, new tires, 3 wheel mounted, fine condition, $795. Terms.
HOWARD AUTOMOBILE CO. OF L. A.
MAIN ST. USED CAR DEPT.
1212 S. Main st. ATlantic 9670.

WILLYS-KNIGHT touring, 1923. Beautiful condition. Extras. $1000. 1000 S. Fair Oaks ave., S. Pasadena, Colorado 2447.

WILLYS-KNIGHT, Model 20-60 sport model for sale $25 for it. Need money. 742905.

MUST SACRIFICE A BRAND NEW McFARLAN TOURING CAR. BUYER TAKES IT RUN. THIS IS THE CAR THAT WAS EXHIBITED BY THE McFARLAN COMPANY IN THE AUTOMOBILE SHOW-ROOMS IN CHICAGO. A BEAUTIFUL BATTLESHIP GRAY, RED WIRE WHEELS AND BALLOON TIRES. PAID $7150 FOR THIS CAR AS IT STANDS. WILL SELL TO HIGHEST BIDDER. MAKE ME AN OFFER. E. A. BENSON, 64 W. RANDOLPH ST., CHICAGO, ILL.

BUY A
WILLS SAINTE CLAIRE DEMONSTRATOR.
1054-58 S. FLOWER ST.

A REAL USED CAR SALE
IF YOU ARE INTERESTED IN GET PRICES TODAY. THIS IS YOUR CHANCE OF A LIFETIME.
LYNN C. BUXTON, STEARNS DIST.
1635 S. FIGUEROA ST. ATlantic 9251.

FOR SALE—
1923 Imperial touring. Looks the same as a new car. Price $975. 1235 SOUTH GRAND AVE.

FOR SALE—
1924 Ford touring, 5-speed axle, shock absorbers, etc., many other extras. Price $495. 1235 SOUTH GRAND AVE.

1921 CADILLAC Roadster, 61. Phone 11 R. RAYMOND, Pasadena. Fair Oaks 200.

Roadsters for Sale

BUICK 1918 "SPORT" ROAD.
Maroon finish, wind deflectors, every extra, just like new, run very little. Absolute bargain, only $400 down.
HOWARD AUTOMOBILE CO. OF L. A.
FIGUEROA ST. USED CAR DEPT.
1585 So. Figueroa. ATlantic 7221.

BUICK '23 ROAD.
$250 BUYS.
Mech. A1, good tires, 5 good tires, bumpers, extras. Has lots of miles of care, drive today at our sale room.
CALIFORNIA OAKLAND MOTOR CO.,
1137-39 S. Olive st.

BUICK "4" SPORT ROAD.
1923 model, that can hardly be told from new. Many extras. $450 down.
HOWARD AUTOMOBILE CO. OF L. A.
MAIN ST. USED CAR DEPT.
1212 S. Main st. ATlantic 9670.

BUICK red sport roadster, 1923, windwings and other extra equipment. BRAUER BROS. PACKARD agency, 1472 S. FLOWER.

BUICK, roadster, like new, snaps offer. DELAMARTER, 1680 Cahuenga ave., Hollywood.

CADILLAC
ROADSTER.
MODEL 61, 1922-23.
This gentleman's 5-passenger automobile is in perfect condition; new paint, Duckingham style; new top, seat covers, Reynolds-Spicer axle; all parts restored and polished all extras, would cost approximately $4000 new; I need money and will make a very attractive proposition to some one. Call at my garage, Monday and Tuesday, 6418 Sunset Blvd., Hollywood 1285.

CHANDLER DISPATCH
SPORT MODEL.
We have just completed this job and has beautiful sport lines, finished in leather, entirely renewed mechanically and like brand new cord tires and boulevard ride. Priced at $1295. Compare this "Parrot Green," this has no comparison for personality. Rubber mount rack and spare, extras, completely guaranteed by the distributor. Priced right. Small amount down, easy terms.
Open Evenings and Sunday.
"The House of Individuality."
W. P. HERBERT CO.
Chandler and Cleveland Dist.
1110 S. Flower st. TRinity 1011.

DODGE BROTHERS
BUSINESS MEN'S COUPE
We have several late production coupes ready for the road, original sales on enamel finish, good rubber all around and extras, ranging in price from $875 to $950. See today. Easy terms.
ALBERTSON MOTOR COMPANY
Dodge Brothers Motor Cars.
Sixteenth and Figueroa.

DODGE 1922 ROADSTER—
Original finish, just like new, sun visor, 5 disc tires, etc. Terms.
HOWARD AUTOMOBILE CO. OF L. A.
MAIN ST. USED CAR DEPT.
1207 So. Figueroa. ATlantic 7221

DODGE 1922 ROAD.
Good finish and 5 good tires, bumpers, fine mechanically, etc.
HOWARD AUTOMOBILE CO. OF L. A.
MAIN ST. USED CAR DEPT.
*1212 S. Main st. ATlantic 9670.

DODGES (2) one roadster and one touring at $100 each, in good shape.
F. S. MILLER, USED CAR DEPT.
J. A. NADEAU CO., FORD DEALERS.
Central and Ransom. HUmbolt 2240.

FORD roadster, 1924, float-a-Ford shocks, speedometer, front chassis dash light, extra tire. You can save some on this one.
FORD BARGAIN CENTER.
OPEN EVENINGS AND SUNDAY
J. A. NADEAU CO., FORD DEALERS.
Central and Ransom. HUmbolt 2240.

FORD ROADSTER — Nearly new. Latest type. A-1. Attractive closing. Easy terms. Other models, $99 up.

DUNHAM for FORDS
Authorized FORD Dealer, 1250 W. 7th.

FORD, 1923-24, owner's 744½ LILLIAN WAY, Hollywood. GRanite 2500.

AUTOMOBILES, ETC.—Miscellaneous

Roadsters for Sale

FORD ROADSTER
Motor runs like new car, excellent tires, new top and upholstering, shows excellent finish, has speedometer and many extras. A real bargain, $195, easy terms.
"The House of Individuality."
W. P. HERBERT CO.
Chandler and Cleveland Distributors.
1702 S. Figueroa. ATlantic 8467.

FORD roadster, delivery box on rear, late model, has reinforced hardwood slip on body, starter, steel reinforced wheels, motor in perfect condition, a bargain at $185. $85 dn. Balance 6 mos.
FORD BARGAIN CENTER.
OPEN EVENINGS AND SUNDAY.
J. A. NADEAU CO., FORD DEALERS
Central and Ransom. HUmbolt 2240.

FORD 1923 ROAD.
$295
New paint. Good tires.
REO MOTOR CAR CO., Used Car Dept.
Let 12th and Grand. 422 W. 12th st.

FORD ROADSTER, 1922—
$95 cash, $5 weekly, guaranteed.
Looks and runs like new. Look at it.
CORBETT'S BETTER USED FORDS.
1918 S. Main st. Ocean 4000, Sunday.

FORD roadster, '21, $165, new paint. Perfect shape. 1046 E. 23RD ST.

HUPP 1923 ROADSTER
Sun visor, spotlight, good tires, nickel bumpers, many extras.
REO MOTOR CAR CO., Used Car Dept.
422 W. 12th st. Let 12th & Grand.

HUPMOBILE 1923 roadster, sport, $250 down. 1144 S. OLIVE. Metro. 1909.

JEWETT roadster, '23. Just like new, fully guaranteed, new cords, priced very reasonable. Falcon Co. OF SO. CAL., 1127 S. Olive. 884316.

MAXWELL roadster, 1924, small payment down, $44 mo. 2 years insurance. Take Ford in trade. 3626 Beverly Blvd.

STUTZ Roadster, 1920, 16 valve, wire wheels. Must sell at once, at sacrifice. Call SANO, Metropolitan 0188, or write 210 N. Saratoga ave.

WILLS ST. CLAIRE, 1923, used, cord. Must sell, going east. 1317 ORANGE. 82918

WILLS ST. CLAIRE roadster, 1925, $700 cash, balance payments. Private. Vandike 1219 or Santa Monica 21582.

BUY A
WILLS SAINTE CLAIRE DEMONSTRATOR
1054-58 S. FLOWER ST.

A REAL USED CAR SALE
IF YOU ARE INTERESTED IN GET PRICES TODAY. THIS IS YOUR CHANCE OF A LIFETIME.
LYNN C. BUXTON, STEARNS DIST.
1635 S. FIGUEROA ST. ATlantic 9251.

Sport Cars

CADILLAC 1922 61-V. Custom built phaeton. Like new. $1950. Terms. This car is a $4000 automobile.
HARRIS HOWARD, 2677 W. Pico. 10423.

CHALMERS sport tour. Car is in wonderful shape, engine is fine. ATlantic 1472.

BOSSMAN & GILLINGHAM, 524 W. Pico.

COLUMBIA 1925 SPORT TOUR.
Finished a beautiful "Wilshire Gray" with orange wheels. The three on this car are like new. Special price Sunday only, $895. Terms arranged.
J. V. BALDWIN, 1134 S. Olive.

DURANT 1923 SPORT.
Maroon finish, black fenders, dimming beam, wind deflectors, other extras. $225 down.

HOWARD AUTOMOBILE CO. OF L. A.
FIGUEROA ST. USED CAR DEPT.
1585 So. Figueroa. ATlantic 7221.

MAXWELL special sport touring, 1924. Brand new, only driven 1200 miles. Has double bar bumpers, trunk and every extra. Can't be willing to sell. Terms arranged. $1250 down. 839 S. FLOWER.

OLDS 1924 "Little 37" sport land Victoria, finished in dark blue, wire wheels, disc, and every other extra. Sacrifice.
Ferry, Leavitt & Co., 1190 S. Figueroa.

PALOS VERDES light 6, very nice condition, 5 good tires, motor in good order, will be guaranteed. PAIGE CO. OF SO. CAL. 1127 S. Olive. 884316.

PAIGE 48 sport tour; very nice, robelle and bumpers, wire wheels, extra tire. Terms. PAIGE CO. OF SO. CAL. 1127 S. Olive. 884316.

STAR sport model. Beautiful maroon finish, disc wheels, bumpers, wings, gas shells, motometer, car guarantee. Our best buy. Walter M. Brown Motors, Inc., Figueroa and Washington sts. 62222.

A REAL USED CAR SALE
GET PRICES TODAY
IF YOU WANT A REAL BARGAIN
LYNN C. BUXTON, STEARNS DIST.
1635 S. FIGUEROA ST. ATlantic 9251.

Speedsters, Stripped Cars

FORD speeder, 4 tires, oil, will sell cheap or trade. 726 E. WASHINGTON.

Coupes for Sale

BUICK "6" 1923 COUPE.
Original finish, like new. Bargain. Terms. Bal. little. Sacrifice, $600 down.
REO MOTOR CAR CO., Used Car Dept.
1213 So. Main st. ATlantic 9670.

BUICK coupe, 25, model 6-45; runs and looks like new; great bargain. Call today.

CADILLAC coupe, '23 mod. 6-pass. Wind, condition, $1075, terms. 1059 S. MAIN.

CHEVROLET, unexpectedly called East, must leave this week. Now, 1924 Chevrolet coupe, balloon tires, wire wheels, new paint, disc wheels, 2 Rengo bumpers, automatic windshield wiper, sun visor, will sacrifice, easy terms. Call 4Hampstead 0136.

CHEVROLET coupe, late 1923. Looks and runs like brand new. Party returning east. Must sell. One arrange terms. $450. FLOWER.

CHEVROLET '23 coupe, overhauled, rubber like new. Terms. ATlantic 1472.
BOSSMAN & GILLINGHAM, 524 W. Pico.

DODGE 1921 COUPE
Very good tires, 5 with wheels and rear view, good upholstering. Only $245 for quick sale.
No brokerage.
LOYD MOTOR CAR CO.
1201 S. Olive. Vandike 4974.

DODGE coupe, 1922, 9 passenger. This car will be sacrificed today as owner is leaving city. 222 N. VERMONT.

DURANT 1923 SPORT COUPE.
$175—$75 DOWN.
This popular sport model finished in a beautiful maroon sport color, driven less than 8000 miles, has bumpers, motometer and other extras. Looks like new. Cost new today $1495. It is "Millerized."
F. S. Miller, Used Car Dept., 1216 S. Main. Open Sunday. ATlantic 9642.

DURANT COUPE, 1923 model.
Excellent value. $350 will handle.
1225 S. FLOWER ST.

ESSEX cabriolet, shine, like new, perfect motor, 4 good balloon tires, price right. 1207 N. WESTERN.

FORD COUPE—It's easy to say we have the finest stock of late models; it's another matter to prove it. Come and look. Exceptionally attractive buys—that mean real savings.

DUNHAM for FORDS
Authorized FORD Dealer, 1250 W. 7th.

FORD coupe with special 6-coat finish in Playboy blue, big cord tires on rear, new upholstery, $295, $90 down. Bal. $25 per mo.
FORD BARGAIN CENTER.
OPEN EVENINGS AND SUNDAY
J. A. NADEAU CO., FORD DEALERS
Central and Ransom. HUmbolt 2240.

FORD 4-DOOR SEDAN. Save $150 on practically new, latest model. Perfect.

DUNHAM for FORDS
Authorized FORD Dealer, 1250 W. 7th.

FORDOR SEDAN. A real buy. Completely equipped, new tires, slightly used. A-1 condition. $650.
CARHART-LINN MOTOR CO.
2444 W. Washington. Edgeire 4380.

FORD SEDAN, 1922, party leaving city, $295 cash, worth $350. Owner, 1636 Westbourne Dr. Ft. 8Hampstead 0858.

FORD sedan for sale, in good condition. $295. 501 S. RAMDALL. DRexel 4907.

FORD sedan, wire wheels, speedometer, many other extras. Yours. Attractive 1472.
BOSSAR & GILLINGHAM, 524 W. Pico.

FORD, for 1924 sedan. Genuine bargain. $695. J. V. BALDWIN, 1134 S. Olive.

FORD sedan, late '22, many extras, very clean. 522 N. WESTERN. Hollv 1299.

FRANKLIN brougham, 1930. New paint, mechanically perfect. Terms. $2000.
HOLLYWOOD BLVD. 8Hampstead 4506.

HUDSON Coach, 1923. Only 4 mos. old. Cannot be told from brand new car. Has many extras. Must sell. Will trade for Ford. Payments arranged. $900 down, $40 mo.

HUDSON coach, late 1923, looks and runs like brand new. Must sacrifice. Will consider smaller car in trade. Have arranged terms. 423 S. FLOWER.

JEWETT SEDAN
1922
ORIGINAL FINISH
GOOD TIRES
MECH., EASY TERMS.
1196 S. OLIVE ST.

LINCOLN sedan, 1925, Judkins body, only a few months old and used very little. A beautiful car condition perfect. Will accept heavy discount to move quick. F. W. EASTON, 5207 N. Royal Drive, Eagle Rock.

MAXWELL club sedan, 1924, 5-passenger. Cannot be told from brand new car. Has Gabriel horns, bumpers, etc. Terms arranged. $250 down.
J. V. BALDWIN, 1134 S. Olive.

MAXWELL, Club sedan, 1924, 5-pass, cannot be told from brand new; double bar bumpers, other extras, etc. Terms arranged. $250 down. 839 S. FLOWER.

OVERLAND SEDAN, MUST SELL.
Almost new, many extras. Address box 80, LA CRESCENTA.

PACKARD twin 6, 7-passenger, Fleetwood sport, new California top, motometer, spotlight, $1250 cash. Call between 4 and 8 p.m. 1207 N. MARIPOSA AVE.

PACKARD 22 sale, 6 sedan almost new; will discount liberally and take smaller car part payment. 1207 N. WESTERN.

STUDEBAKER Light 6 sedan, 1923 model. Going east and best cash offer takes my car. Cash proposition only. Original finish, good condition. Phone DRexel 7431 or TRinity 1511. No dealers.

STUDEBAKER, 1924 light six sedan. A new car. Many extras. $555 down, $56 a month. Call 8Hampstead 0702.

WILLYS-KNIGHT 1922 SEDAN.
Mechanically perfect, new paint, 5 good tires, bumpers, etc. This car has had the best of care. $650.
BRIDGE BULLOCK, INC.
Willys-Knight Dist. Overland Dealers.
1400 S. Figueroa. Open eve. ATlantic 7294

WILLYS-KNIGHT 7-PASS. SEDAN.
Practically new, many extras, owner going East will sacrifice. Address P. O. box 85, LA CRESCENTA.

BUY A
WILLS SAINTE CLAIRE DEMONSTRATOR
1054-58 S. FLOWER ST.

A REAL USED CAR SALE
IF YOU ARE INTERESTED IN GET PRICES TODAY. THIS IS YOUR CHANCE OF A LIFETIME.
LYNN C. BUXTON, STEARNS DIST.
1635 S. FIGUEROA ST. ATlantic 9251.

$125 CASH
BUYS
OVERLAND 1922 SEDAN.
Excellent mechanical condition, good tires etc. Terms.
J. V. MATHEWS 1112 S. Broadway.

FOR SALE—
1922 Rickenbacker sedan, driven 11,000 miles, Price $1475. 1225 SOUTH GRAND AVE.

Limousines for Sale

LOCOMOBILE COUPE BY MOVIE STAR.
Beautiful town car, 1922, excellent order. Make me an offer or will trade Cadillac or Packard. Phone Granite 7330.

Trucks and Delivery Cars

ONE OF OUR SPECIALS
1920 Chevrolet, one-ton, furniture body, good rubber and paint, mechanically right. $240, down $200, per mo. $27.
GENERAL MOTORS TRUCK CO.,
717 S. San Pedro st.

DODGE 1922 COMMERCIAL
Just repainted, good panel body and A-1 mechanically. Special price of $550.
REO COMMERCIAL DISTRICT BRANCH
$20 S. San Pedro st.

AUTOMOBILES, ETC.—Miscellaneous

Trucks and Delivery Cars

1½-TON TRUCK.
Just overhauled. Has flat body. 1920 model. You don't have a cent to spend on it. Price $1 $1050. Try to duplicate.
1054-58 S. FLOWER ST.

FORD ton truck '23 chassis, has Rockford axle, large external brakes, foot throttle. Priced at $395. Terms.
FORD BARGAIN CENTER.
OPEN EVENINGS AND SUNDAY.
J. A. NADEAU CO., FORD DEALERS
Central & Ransom. HUmbolt 2240.

FORD ton truck, stake body, new overhauled motor, new tires, $450. Terms. RICE, Vermont 7000.

FORD truck, stake body, new motor, new tires, $450. Terms. 822 N. WESTERN.

FORD 1922 delivery, $245. Extras. Good buy. 108 W. PICO. ATlantic 9630.

FORD truck, equipped for ice cream business, like new. 717 CENTRAL AVE.

Auto Trailers

80 TRAILERS in stock, all kinds and sizes for sale or rent, new and used.
WRITE FOR 1924 CATALOGUE.
PIKE AUTO & TRAILER WKS.
1700 E. 7TH ST.

2 AND 4-WHEEL trailers for sale or rent. CALIFORNIA TRAILER MANUFACTURING CO., 2649 W. Pico. 705-497.

AUTO TRAILER CO. 2 and 4-wheel trailers, sale or rent. 1322 CENTRAL AVE.

Automobiles for Exchange

RED sport touring, 1923. Very best condition, sale. Will consider closed car. Balance easy payments. OWNER, 200 W. EDWY., Glendale.

BEAUTIFUL Los Feliz lined, lot, underground, all cash. Will trade for property. OWNER, 450 S. Western. (La S. Sat.) 8675S7.

Automobiles Wanted

CUNNINGHAM or McFARLAN
SPORT PHAETON
Used wanted. Will pay good price for one if in A-1 condition. Will deal with owner only.

F. H. POTTER
Apt. 1, Commander Apts., 711 West Seaside, Long Beach, Cal.

NOTICE to owners of '23, '24 Cadillacs, Packards, Fleetwood and similar; also '23 Hupmobiles, Jewett, Dodge, Essex, Hudson, Chandlers and similar. Being in Hollywood we have many sales daily for cars of this type. No junk or old cars. See us at once if you wish to sell. A. A. PETERSON, Inc., 1207 N. Western. Largest in So. Cal.

IF you have purchased a sedan or touring car, Ford, Chevrolet or Overland Champion, that cannot be used, I will buy it. I will buy your entire clean car cash. Call on W. MATTHEWS, 210 Douglas Bldg., METropolitan 4379.

AM ALL SOLD OUT.
I NEED 100 CARS BADLY.
Will pay as much, maybe more, than any other dealer in town. Late open or closed cars.
WESTERN AUTO EXCHANGE
1026 S. MAIN OR CALL VANdike 8462.

CARS WANTED— SPOT CASH.
Late model Studebaker, Cadillac, Dodge, Hudson or other late popular models.
W. E. COOK, 1135 S. Olive. Yard 4766

WANTED Automobiles. $50,000 cash. Cadillac, Lincoln, Packards, Studebaker, Buicks, Reos. Pay cash. MADDOX, 1069 So. Figueroa. TRinity 6267. Open eves.

CARS WANTED FOR CASH.
If you don't believe I will pay the highest cash price, call and see me. I'm on the job and see. KELLEY KAR CO., 1213 S. Olive. Ph. Tucker 3490.

WANTED GOOD AUTOMOBILE
For Piano.
Have private income list.
Price $1200.
Phone Vandike 5626. MR. STARR.

WANTED—Owner only, closed 4-pass. auto. Prefer Chevrolet. Will pay cash. Nothing back of it. Cash. MR. KNOX, 622 Van Nuys Bldg. Vandike 5705.

WANTED—1924 model. Standard six, sedan or coupe. Will pay high cash price; average mileage; will trade for Ford. Address P. O. BOX 1918, LOS ANGELES.

CHEVROLET Sedan, 1926, from private party for cash. Call between 4 and 8 p.m., 925 S. VERMONT AVE.

WANT 5-ton dump truck in exchange for Standard Refrigerator touring car and cash. F. H. ARMER, 605 W. Western.

PLEASE bring your auto to 117 W. Pico now. Will buy it, sell it, handle it for you, or buy it for spot cash. VAndike 2875.

WANT 1923 Essex coach like new, pay cash. CORBETTOU, 735 S. Figueroa. VAndike 1805.

HIGHEST cash price paid for good used cars. 907 W. 7TH ST.

CASH FOR BARGAIN, late car, residence, 204 W. 43RD ST. AXtrdge 6772.

WANTED—Ford touring, '22 or '23. Good condition, cash. VErmont 4500.

WANTED—Fords, late models, for cash. 108 W. PICO. ATlantic 9630.

SPOT CASH WAITING FOR YOUR AUTO. ANY MAKE, ANY TIME. 2324 S. MAIN.

HAVE got up to $1000 cash to pay for late car, open or closed. Vandike 6462.

Automobiles for Hire

HIGH-CLASS NEW CARS
Drive them yourself.
RATES LOW.
Fair and courteous treatment.
LARGEST RENT-A-CAR SYSTEM.
STILLWELL'S AUTO LIVERY.
944 S. Grand. TRinity 1181.
1 BLOCK S. STILLWELL HOTEL.

1924 BUICK, 4-wheel brakes, 12, 1924 Chandler sedan, with famous "Flash Peak" motor and new traffic transmission. Cars clean and rent to responsible parties only. RENT-A-CLEANING CO. $10 S. Grand. Phone TRinity 9150.

50c PER HOUR,
UNLIMITED MILEAGE.
Fords without drivers, also coupes, sedans and touring cars. THE FORD LIVERY
619 S. FLOWER ST. Ph. Vandike 7854.

CLOSED OR OPEN CARS FOR RENT WITH OR WITHOUT DRIVER. LOW AS $4 PER HOUR. MERRILL-BRYSON AUTO LIVERY. 623 S. HAMPART. DRexel 9454.

FOR hire without driver, Cadillac, Buick Studebaker, 226 W. 15th. ATlantic 1762.

NASH 5-pass. $1.50 per hour. Careful owner driver. CRAMBLETT, 8Metro 8312.

1924 CHANDLER sedan with driver, $2 hour. Reas. daily rates. Call 51305.

LIMOUSINES, PACKARD, FIERCE-ARROW, DAY WK. OR MONTH. ATlantic 3100.

NEW touring and closed cars, 5 and 7-pass. Reas. rates. Tel. HUmbolt 1971.

Bodies, Beds, Seat-backs

NEW and used Ford commercial and truck bodies. STANDARD AUTO BODY WORKS. 1301 Central ave. HUmbolt 0041.

FORDS and Ford bodies bought, sold, exchanged. $400 Central. HUmbolt 0073.

TRACTORS—Farm Implements

FORDSON tractor, overhauled in our shop, it will do the same work as a new one. You can save a big saving on this one. Easy terms.
FORD BARGAIN CENTER.
OPEN EVENINGS AND SUNDAY.
J. A. NADEAU CO., FORD DEALERS
Central & Ransom. HUmbolt 2240.

FORDSON tractors in fine mechanical condition, just the thing for small or large farming or boulevard hauling. Price right.
FORD BARGAIN CENTER.
OPEN EVENINGS AND SUNDAY.
J. A. NADEAU CO., FORD DEALERS
Central & Ransom. HUmbolt 2240.

FOR SALE—Cheap, 1 Fordson tractor, 1 large flat wagon, 1 cultivator, 1 clod breaker, 3 fresh milk cows, some white new. See POWERS, 5801 WEST BLVD. cor. Ransom and West Blvd.

HORSES, MULES, CATTLE—For Sale, Exchange, Wanted

For Sale.

FOR RENT—30 good work mules, any number you want. Also complete grading outfit. PETER J. FERRET, 414 S. Acacia, Glendale 475-J.

POULTRY, PET STOCK—For Sale, Exchange, Wanted

Poultry and Poultry Supplies

GET government inspected chicks (permitted to move). Reds, Rocks, Wyandottes, Leghorns 12c. Free delivery. Catalog. Inspection invited. Dept. F. COOK CHICK RANCH, 1717 Valley Blvd., Alhambra. Tel. 1409-W.

JERSEY Giant hens and 1 rooster. Mammoth M. B. Toulouse geese, for hatching. Reas. 1337 W. 40TH ST. UNiversity 5536.

POULTRY wanted, all kinds. Will call anywhere. Phone POULTRY, 22901 Central ave. Humbolt 0684.

500 CHICKS, 6 wks., W. L. White, Minorca, $22, 100. 2440 E. MAIN. ATlantic 1548

POULTRY WANTED— PAY MARKET PRICES. WILL CALL. BLACK, AXtrdge 0304

Dogs and Dogs at Stud

FOR SALE—Dark red Chow Chow puppies, sired by Blackie champion. Orchard Heather Chinaman and comprising best blood lines in America. 1817 N. BERENDO. Holly. 1003-Red.

DOG CHAINS WITH SWIVEL, 50 CTS.
STRONG DOG COLLARS, 50 CTS.
RANIVAN RANCH CURE, 50 CTS.
ORIGINAL SHOP, 4312 MONETA AVE.

FOX terrier pups, champion strain, $25 up; also registered dog at stud, fee $10. Phone 8Hampton 0136.

GERMAN police puppies, ped. and reg. 3 mos. old, $65. 6654 HOLLYWOOD BLVD. Hollywood 1506.

FOSTER mother wanted at once for 2 puppies. PH. 4142 Whittier.

Cats

WHITE blue-eyed, female Persian for sale. Pedigreed. Just mated. 9624½ WALTON.

HOUSES—For Sale

Miscellaneous

FOR SALE
NEW WINDSOR SQUARE
For much less than real value and on liberal terms. New 2-story English cement stucco house, description of which is as follows:
1st floor: Center hall, living room, library, dining room, breakfast room, kitchen and maid's room with bath.
2nd floor: 4 large bedrooms, sewing room, and 2 tile baths.
Additional: One furnace, main rooms finished in mahogany, hardwood floors throughout. Hand decorations in oil on canvas.
Large east front lot with double garage (ideal neighborhood, among new and attractive homes and less than 1 block from W. 6th St. car line, being
219 S. IRVING BOULEVARD.
Open for inspection 2 to 5 p.m. daily.

FOR SALE BY OWNER.
HANCOCK PARK
118 NO. ROSSMORE
OPEN TO INSPECTION
MASSIVE BRICK AND PLASTER HOME MUST BE SOLD. VERY LOW PRICE. This is one of the SHOW PLACES of Los Angeles, overlooking the Wilshire Country Club—JUST COMPLETED. A GEM, perfect in every detail, walls finished in canvas and oil decorated walls, quarter-sawed oak floors, electrically controlled, unit system, air conditioning, brass weather stripping. DOWNSTAIRS contains large entrance hall, living room, library, dining room, breakfast room, butler's pantry, kitchen, maid's room and bath. UPSTAIRS 4 large bedrooms, 2 tile baths, 2 dressing rooms, 2 decks and an abundance of closets. Billiard room with lavatory, chauffeur's room and bath and laundry in garage. SPRINKLING system. OWN-ER'S REPRESENTATIVE MR. WHITE, at premises, 1 to 5. Phone morning, Drexel 4477, evenings, 8Hampstead 1643.

$12,750
WILSHIRE BUNGALOW
5 ROOMS
Situated on a beautiful, paved and tree-lined street, surrounded by attractive bungalow homes. Close to Wilshire car line, and walking distance of Hamilton Jr. High School. Has attractive living room, dining room, sunroom, kitchen, breakfast nook, 2 bedrooms and bath. Full cement basement with laundry tubs, furnace and garage. Price includes all shades, linoleum and screens. Immediate possession. Terms to suit purchaser.
Call MR. DEANS with
THE WILLIAM G. WILSON COMPANY
"Over 35 Years of Service."
626 S. Western ave. DUnkirk 2015.

THE CHANCE OF A LIFETIME
5 ROOMS AND BATH
NEAR WESTERN AVENUE
A wonderful home with large living room, dining room, 3 master bedrooms and tile bath, also maid's room and bath is particularly well built. It is located in the exclusive Wilshire district on acre of ground. Is landscaped with rare shrubs. The total price is $15,000 which is just about the value of the lot. GLENN A. SMITH, 633 South Western avenue. Phone 567137 and 567 874.

$12,750.
NEAR BEVERLY & BRONSON AVE.
If you want the best fire-room bungalow in this beautiful district, this is yours for $4000 down, balance easy terms.
The owner was offered $200 per month rent, so this will give you an idea how nice it is.
Call MR. DEANS with
THE WILLIAM G. WILSON COMPANY
"Over 35 Years of Service."
626 S. Western ave. DUnkirk 2015.

A LOS FELIZ HOME
6 large rooms with sleeping porch. Modern and up to date. Beautiful patios and lawn on a very attractive street with a concrete drive. Transportation and school near by. Price lowest in district. Will take double in exchange.
Call D. D. Gordon. HUmpstead 2175.
THE FRANK MELINE CO.
201 N. Western ave. at Beverly Blvd.
"Service that Satisfies"

$3250—
$500 DOWN
PRICE $3250; BALANCE AS RENT
BRAND NEW FIVE LITTLE HOUSE AND GARAGE, RIGHT IN THE CITY. ONLY 1 BLOCK FROM WESTERN AVE. JUST SOUTH OF EXPOSITION PARK. IT IS A PICK UP FOR SOME ONE WHY PAY HIGH RENT!
OWN YOUR OWN HOME
SEE MR. MOSS, OWNER
AM. M. CLOSE, OWNER
241 N. Western ave. 8Hampstead 2117.

OPEN TODAY
255 S. SYCAMORE
CLOSE TO WILSHIRE BLVD.
My new 6-room Spanish stucco, red tile roof, 3 wonderful size bedrooms, large living and dining rooms finished in mahogany, tile bath, shower, attractive breakfast nook, double garage, lawns, shrubbery. If you want a bargain see me now. West 3rd street car. MR. THOMPSON on premises. Holly 1749. Glanite 5855.

WINDSOR St. res. 9 rm. 2 baths, maid's rm. $19,000. Terms. Write 2462 W. 7TH.

HOUSES—For Sale

Miscellaneous

BEAUTIFUL SPANISH 2-STORY HOME.
NEW WINDSOR SQUARE.
PRICE $21,500. JUST THE PLACE FOR SOMEONE WHO WANTS A SMALL, TWO-STORY HOME IN THE BEST RESTRICTED RESIDENTIAL SECTION OF LOS ANGELES.
This home was built for the owner by day labor and is of the best Eastern construction. Living-room 16x28 feet with domed ceiling, real fireplace, doors opening onto patio couches and lovely fruit trees. THERE IS A BEAUTIFUL OUT-LOOK FROM EVERY WINDOW OF THIS EXCEPTIONAL HOME. Good sized dining-room with domed ceiling and finished as is the living-room with all decorations. Compact kitchen with every built-in feature. Large Eastern basement with electrically-controlled unit system of heating. Three sunny and attractive bedrooms on the second floor, each having a beautiful clear view of the mountains. Extra large closets, hi-in selected hardwood flooring throughout, garage for two cars. Ground beautifully developed, with all varieties of flowers and shrubs. Lawn and sprinkler system, ground lighting, concrete street paving. An ideal place to live. It is not often we have to announce a home in a new Windsor Square premise to sell at anywhere near the price quoted. For this reason, we have no hesitation in saying, "Make us an exclusive agents and will be glad to show you."
GEO. H. JESSUP & Drew."
CLINCH & THURTLE
408-9 S. Western Ave. DRexel 2508.

CLOSE IN WILSHIRE BUNGALOW
ONLY $2500 CASH!
LOOK AT 526 N. SERRANO AVE.
OPEN FOR INSPECTION.
Only 2 blocks from Western ave. between Beverly and Melrose. Near bank, car line, all the best stores, banks, churches, schools, etc.
Extra well built, a few years ago when they built them good! Has 5 rooms, three bedrooms, quarter sawed oak floors, just refinished inside like new. Wide front porch, lawn, shrubbery, fruit trees, flowers, and garage. Telephone installed. Immediate possession.
A real bargain at $10,500, only $2500 cash, easy installments on balance. Good close in buys on easy terms in this highly desirable location. Don't overlook this, it will not last long.
Phone MR. THOMAS. Holly. 20-49 or DRexel 4526.

IF YOU recognize the best construction and want a seven-room satellite planned
ENGLISH STUCCO HOME
this one will interest you. It's in the heart of Wilshire and is beautifully living avenue. Chamberlain weather stripping around all doors and windows, specially banned tile for the vestibule, kitchen and bath. There's a spacious reception hall with a little alcove library and those built-in bookcases and fine panel decorated bedrooms with lots of closets. Double garage. Fish pond.
The

HOUSES— For Sale

West and Northwest

FOR SALE— BY OWNER.

New Wilshire Bungalow, 6-room Spanish and well built; beautiful 14 x 24 living room, dining room, 3 bedrooms, sleeping porch, fancy with wrought iron fixtures, 2 tile fireplaces, artistically papered, tile bath, shower, tile sink, big closet, all the latest design. Automatic water heater, 2 garages, two large lots, fine corner, big enough for 2 more houses. Big corner lot, with shrubs, fine specimen palms, cement garage, for this lovely place you will pay $10,000. Located at 428 NO. MOUNTAIN VIEW AVE., on the corner of 1st and MOUNTAIN VIEW AVE., one block south of WILSHIRE BLVD., near L. A. High School. Only $1,000 cash, balance $60 per month, including interest. Phone DUnkirk 3017. Open Sunday.

WILSHIRE SNAP.

Bargain hunters, speculators, businessmen, etc., don't fail to see this brand new 7-room stucco bungalow just completed; dining room finished in sunshine fir, with beamed ceiling; 2 fireplaces, 2 built-in buffets, breakfast room, large bedrooms, 2 tiled baths, shower, complete kitchen, tile sink, built-in cabinets, Venetian blinds, garage, driveway. Large lot, 57x135. Situated on a quiet, wonderful mountain view street. Large, shrubbery, sprinkling system. Two blocks from Wilshire Hotel overlooking the ocean. Price $13,500, cash $3500, balance $60 per month. OWNER, 1720 S. ORANGE DRIVE. Open all day. Citrus ave. Phone Granite 4628.

FOR BARGAIN HUNTERS—

Five-room bungalow, new vacant, is raised in the best part of L. A., is 1 block to Wilshire car line, 100 ft. to Wilshire Country Club. It's half block from fine car line, has hardwood floors, fine view, terms if cash. Will take some lots as part payment. Price $10,500. Owner, 1448 Detroit st. Phone Holly. 7547.

ATTRACTIVE HOME.

6-rm. 2-story bungalow on corner ground, 2 car and school. Priced for quick sale at $6500. Terms. Phone owner, 1448 Detroit st. Phone Holly. 7547.

BELL AND PAINE.

4075 Glen View Pl.

DO YOU WANT A REAL HOME.

Near L. A. High School, at the low price of $6250? Owner, 1917 Kenmore ave. Exposition 4008.

BY owner, beautiful home, 6 large rooms and sleeping porch, tiled bath, beautifully decorated, mahogany woodwork, hardwood floors throughout, basement, garage, 1 block car line. 1424 Blvd. 912 RIDPATH BLVD.

$6000 LOT.

Level, with sewer, all built-in feat., 1 block to car, 2 blocks to school. Owner, 1424 Blvd. 912 RIDPATH BLVD.

$6500 LOT.

Level, with sewer, all built-in feat., 1 block to car, 2 blocks to school. Owner, 1424 Blvd. 912 RIDPATH BLVD.

$6500 LOT.

CLOSE TO WILSHIRE.

$10,500 bungalow, 6 rooms, tile bath and kitchen, lot worth $5000. $5000 cash. Owner, 1424 Blvd.

$10,000—NEAR W. WASHINGTON—$10,000

Beautiful new 7-room bungalow; 2 tiled baths, fireplace, built-in features, pleasant location with boast, view of ocean. W. S. ROBINSON, 2815 W. Washington.

6-ROOM home on block West, near Vermont. Lot 50x150. Price $7500. Terms. W. S. WASHINGTON.

5 ROOMS, bike, basement, laundry, 2 fireplaces, auto, heater, breakfast nook, lot 50x150. Near Vermont and Wilshire. Price $5750. Terms. Owner, 2908 S. UNION AVE. ELmont 2897.

FOR SPECIAL SUITE IN WILSHIRE PROPERTY SEE

LA SONTE & RANSOM CO.
3743 WILSHIRE BLVD. Phone DUnkirk 3141

OWNER'S SACRIFICE.

Beautiful new 6-room home, for sale by owner. Wellington Square. Terms. Price $7500. Phone owner, 2338 S. GENOA. Open Sunday.

East and Southeast.

$300 cash, price $5250. New 4-rm. bungalow, hdwd. floors, built-in bath, 2 tubs, fine lot. Worth $6000. $1500 cash, bal. $40 mo. 1847 E. 38TH ST. Phone VIc. 6917.

$750 CASH—A SNAP.

Beautiful new stucco home near Wash. and Hoover. Owner, 721 E. 36TH. Phone ADAMS 4961. Key at 1414 E. 36TH ST. Don't do act call.

14-ROOM elegant home, 3 baths, 3-car garage, 50x150. Corner. Owner 3 blocks. Bargain $29,000. 3000 W. 23RD ST. Phone owner. Thursday. 4795. RUTH HIGGINS.

$500 DOWN—Balance like rent. Must sell equal terms of the Otis Apts., 1 block S. of 5 rooms, stucco, garage. Price $7000. See it today. 3177 W. 16TH PL. Mr. Mitchell, owner. 4344.

BETWEEN PICO AND WASHINGTON.

Near La Fayette Square, new 6-room bungalow, on large corner lot. Hardwood floors, built-in features, garage. Price $7000. Terms. Owner, 1641 W. Pico. EMpire 4997.

BEAUTIFUL 2-STORY HOUSE.

Located on beautiful St. east of Figueroa. 5 large bedrooms, 3 tiled baths, lot 50x150. Bargain at $11,500. $4000 cash. Call EMpire 8550 or 1727 S. Hope st.

$1000 CASH and more into deal for 6-room, north of Adams. Price can be made for quick sale. Has room for 2 more. Bargain for anyone who wants to live in good home. Owner, 2340 W. ADAMS. Phone 23501.

JUST COMPLETED, beautiful stucco bungalow, 2 baths, double garage, between 2 car lines. 1 block to Wilshire. 1218 S. CURSON AVE. WE. 7813.

COMPELLED to make a change quick; must sell 6-room modern home, $6250. Call after 9 a.m. 1847 Belmont ave. Phone owner, Belmont 6828.

OWNER must sell modern 5-room bungalow, lot 50x150, all fruit trees, $5750. Will take part trade for small car. 1747 E. 20TH ST.

FROM GARRET TO CELLAR IN ONE BIG BUNCH.

Windows, woodwork cleaned, floors waxed, rug dry cleaned and shampooed. ACME CLEANERS. Pk. 8410. Metropolis 5858.

$1250 CASH.

New beautiful 5-rm. stucco, hdw. floors, gas, 2828 20TH AVE., near Santa Fe car. Price $6500. EMpire 4164.

NEW BUNGALOW.

SACRIFICE. FAST TERMS.

5-RM. bungalow, price $4500 cash. Phone owner, 1729 E. 41ST PL. Ideal for like $620. WAGE 1279 Sunset Blvd.

ECHO PARK ave., business car, will sell 6-rm. flat, or price of property. Owner, 1451 W. MANCHESTER.

Comfortable furnished 6-room bungalow, $1000 cash, balance easy terms. Phone owner, 1424 Blvd. 912 RIDPATH BLVD.

HOUSES— For Sale

West and Northwest

NEW 3-STORY, TILE ROOF, ITALIAN TYPE, 8-ROOM HOME. SOUTH WILSHIRE SECTION.

At $25,000 is fully $5000 under value. Small split log wire and stucco.

1727 W. 54TH ST. Phone WEbster 5012.

3-STORY GARAGE.

4 BEDROOMS.

3 BATHS.

Built for private home, not handled by agents. Owner going abroad. Must sell. Owner on premises all day. Call 1216 Gramercy pl. $15,000 cash will handle. Just where you please you won't see this bungalow. 1216 GRAMERCY PL., just off WESTCHESTER.

Will sacrifice newer modern 6 bedroom stucco bungalow. Wonderful view of hills, near school, $40 L4 JOLLA. $10,000 cash, bal. terms from 2 to 5.

Owner, 2 blocks, $7500, $750 dn., $45 mo. $1000, dn. 6-rm. frame, $1000 dn. 6-rm. stucco, $1500 dn. $7000 dn. 6717 W. Adams. 780634

Owner, 5-rm. house, fine loc., 5 blks. of W. Adams, ideal for income, $6000. Call 4676 Market ave.

SUBURBAN BLVD., 2344, stucco, 5 and 6 rm., new duplex, garage, incl. 56x107.

South and Southwest

80. FLOWER ST.

Improved with good 6-room bungalow, garage and basement. Price only $7500.

Let us show you this great buy.

CONWAY & GLEASNES

Phone 7291. 1032 Chls. Nat. Bldg.

BY owner two houses, In Independent, for rent to yourself or will help you to the selection of a family 5-rm. modern home in fine residence section. Not a flat. Will be sold on easy terms if cash. Talk this over with owner and builder. 6018 MONETA.

BARGAIN BY OWNER.

$6500—Modern 6-room bung., all tiled baths, lav., garage and store room. Close to car. Will trade for lot. 1748 W. 24TH ST. Leaving city, must sell. 3414 THIRD AVE.

NEW, JUST FINISHED—

Beautiful 2 bedroom, 2 bedrms., 2 bathroom home, automatic heater, garage, cement drive, all for $6500. Will accept $1750 cash. 1757 W. 54TH ST. Phone VIc. 6917. OWNER.

$6250—Owner, 6-rm. modern bung., all tiled baths, fireplace, garage, cement drive, fruit trees, close to car and school. Terms to suit. 1748 W. 24TH ST.

$6250 cash, $6000 mortgage, 5½% 5 years to run. 6-room modern bungalow, all tiled bath and kitchen. Come see. 1448 W. 47th st.

$6250 CASH. Four-room double bungalow, all tiled bath and kitchen, with sleeping porch, garage, lot 50x150. Price $6250. Owner, 3420 2ND AVE.

$6250 CASH. WONDERFUL STUCCO DOUBLE. Two 5-room flats, tiled baths, garage. Price $6250. Owner, 3420 2ND AVE.

$6800

FIVE-ROOM FRAME COLONIAL BUNGALOW and garage on corner lot, central Hollywood. Last chance for small amount cash, close in. Call 1016 CAHUENGA AVE. Phone Holly. 4564.

PARTY GOING EAST.

Will sacrifice 6-room modern stucco home and garage. Breakfast room, all hardwood floors, tile bath & shower. Must be seen to be appreciated. Located at 1231 N. Mariposa Ave. Ph. Owner, MR. HUBER. University 5833. 2320 W. Stanley Ave.

YOUR opportunity! A 70-foot frontage view lot in residential district, in close to Silver Lake district, $1600. One-half cash. Near school, car line. Owner has to leave city. Call MR. MYERS, 926-175, with WRIGHT & HOGAN, INC. 1440 Broadway.

FOOTHILL HOME, $10,500—

Unique Spanish stucco home, located on beautiful Holly Ridge Hill, north of Hollywood Blvd. Has large living room, separate maid's quarters. THE HOLLY HILLS CO., 1547 N. Western. Granite 1141.

$2750 TAKES this 55-ft. residential income lot on Wilshire; wonderful buy. Act quickly. PHONE 559030.

TO LEASE—6-rm. mod. cottage, $75 mo. 309 CANON DRIVE. 586059.

$2750 INCOME residential lot, $950 will handle. Phone 559-070.

DIRECT FROM OWNER. Sale, lot 100x192. Beverly Hills, $7750. ¼ cash. 82278

GLENDALE— For Sale, Ex., Wanted, To Let

GENUINE BARGAINS
CHOICE RESIDENCE LOTS
EASY TERMS.

$1550—50-foot lot on Burchett, near Para Boulevard, and car line, commanding a wonderful view.

$1550—Exceptionally fine lot 50-foot on Alden, a most wonderful location. A chance to make a nice profit on either of these lots.

EDWARDS & WILDEY CO., Glendale Bk. Bldg. Broadway. Glen. 250.

LARGE comfortable home. Corner North Brand Blvd. 56-ft. frontage, splendid building site, close in. Price $12,500. Terms. Owner, 1144 N. Brand. Glendale 2021.

BEAUTIFUL building home, no grades to climb, 7 rooms, choice location, wonderful view, 90 ft. lot. Be sure and see this. 8070 SELMA AVE., 2 blocks beyond Cahuenga. Open for inspection 2309 7TH ave.

BEAUTIFUL Laurel Canyon home, furnished, good location, terrace, kitchen and bath, 100 feet frontage. $3950, easy terms. Call LAUREL CANYON REALTY CO., Holly 2072.

WONDERFUL BARGAIN.

927 Cypress ave., 5-rm. Spanish stucco bungalow, hdwd. floors, tiled bath, shower, fine garage, $10,975, worth $12,500. If sold this wk. HEmpsid 5128.

TO LET—Unfurnished, ½ of new attractive double bungalow, real fireplace, tile bath and kitchen. Open for inspection. 945 LA JOLLA.

$4150—NEW SPANISH BUNGALOW—$4150

Which of this price in Hollywood. Why pay more when prices like these prevail. Must sell. Ph. 81004. 6222 Yucca Owner. 1282 CAHUENGA AVE.

FOR RENT—Now, North of Hollywood Blvd, unfurnished bungalow, 5 large rooms and sleeping porch, $60 per mo. 2130 HOLLY DRIVE. Open 12 to 5.

AT COST—N. Blvd., new 2-story Spanish stucco, spacious rms., tiffany walls, tile baths, showers, large patio, built-in features, day labor. No agts. HEmpsid 2581.

FOR RENT—New beautifully furnished single apartments, every convenience. 1407½ HOLLYWOOD PLACE, Hollywood.

NEW double stucco bungalow, only $4500, only $2000 cash. R. S. MARTIN. 7422 Sunset Blvd. Holly. 1445.

QUICK action necessary; 10-rm. stucco, 6 bdrms. N. of 1st Blvd. Large grounds. Make offer. 6056 SUNSET.

HOUSES— For Sale

Furnished Houses.

FURNISHED, a seven-room modern stucco house, hardwood floors throughout, oversized living-room suite. Three bedrooms, garage and fowers. Lot 50 ft. x 150 ft. east front, on 100-ft. boulevard. Fine proposition for investment. Can double your money. 2416 N. LONG BEACH BOULEVARD, LYNWOOD, Cal.

HOLLYWOOD— For Sale, Ex., Wanted, To Let

NOW IS THE OPPORTUNE TIME to steal a double bungalow. We have a few good ones.

$10,500

Buys a 2 bedroom double, tile bath and sink. Very complete home and income—$2500 cash. One side leased at $65 mo.

$9500 UNDERPRICED

A real beauty, 5 rms., 2 bedrms., and disappearing bed, tile bath with shower, tile sink. Hand decorated walls throughout. A real buy at $12,900.

We will be pleased to show these and other underpriced values that we have for a few days. GRanite 5209.

TOM HUMES

7191 Sunset Blvd. HEmpstead 4749.

FOR SALE—Just completed, two-story Spanish type home with tile roof. Matchless situation on Edgemont, north of Los Feliz. It is highly restricted district. In the front yard are many beautiful old sycamore trees, surrounding a fountain, which is supplied by an ever-running spring. The house contains reception hall, beamed living-room with ornamental windows, dining-room, kitchen, service porch, three large bedrooms, two tiled baths. Three porches command beautiful view. House is heated by a two-unit gas furnace, electrically controlled. Has automatic hot water system. Hardwood floors throughout. Unusually large closets. Built by day labor. All details carefully planned and supervised. Price $23,000. One-third cash. E. W. PARKER, owner, 5125 Los Feliz Blvd., bet. Vermont and Western Ave.

LANKERSHIM PARK

On the north slope of beautiful Hollywood Hill.

LOTS $250 FT., $1000.
1-3 cash, 1-3 per year.

BEAUTIFUL HOMESITES PRICED AS LOW AS ORDINARY FLAT LOTS.

A wonderful outlook over the entire San Fernando Valley and the distant peaks.

DRIVE OUT CAHUENGA AVE. (VENTURA BLVD.) 3 MILES NORTH FROM HOLLYWOOD BLVD.

See any agent or let us show you.

F. WOOD & CO.
LANKERSHIM BLDG., 126 W. 3RD ST.
PHONE TUcker 1583.

THE CREAM OF THE CREAM IN THE FOOTHILL HOME

Best section of choicest W. Hollywood foothills 1 blk. from Sunset Blvd. This location and view cannot be equaled and the home is a dandy. Our acre of ground with beautiful landscaping of flowers, trees and shrubs. The ultimate is a home, and this home in value will make it a better investment than anything in Los Angeles. See it and be convinced. Owner, A. KOHLZER, HEmpstead 5253

OWNER IN NORTH WIRES—SELL!
North of Hollywood Blvd.
$11,000

6-room English entrance in exclusive residential section, large fireplace, floor furnace, hardwood floors, Large level lot nicely landscaped. Don't leave, obtain and fish pools. Let alone worth $8000. Reasonable Dep. Open evenings. Sundays. Owner, 1748 N. HOBART.

6407 Hollywood Blvd. GRanite 1181

INVESTORS, SPECULATORS, TOURISTS

And all others who want the best spot site in Hollywood. Corner 60x185 on alley. Less than 200 ft. from Hollywood Blvd. Under the new zone—nine flats can be built. House now furnished. E. CLARKE COMER. 7064 Hollywood Blvd. GRanite 5008.

WONDERFUL SMALL HOME

$7400. VERY EASY TERMS. Brand new SPANISH stucco, near FAIRFAX HIGH SCHOOL. Big living room, real fireplace, hand decorated walls, tile fireplace, furnace, tiled bath, cedared bowl bedroom, special built-in features. Let IT'S A BEAUTY. FORTL, 5522 Santa Monica Blvd. HEmpstead 6469.

BIG SACRIFICE FOR QUICK SALE.

Beautiful, well-built English stucco, 7 rooms and 2 baths, large living room, 3 large closets, laundry room with 2 trays, 2-car garage, lawn, sprinklers front, sides & rear. In ideal Hollywood location, in select section, east front lot 80x149 to alley, wonderful view of mts. & city. Drive out today and make offer. Owner, 515 MAPLE DR. Phone 550044.

$21,500—REDUCED—$17,500.

Death in family has forced us to dispose of our cozy home. Has 5 bedrms., large living and dining-rm., 2 bathrooms, full tile bath and shower, kitchen and breakfast nook, beautiful hardwood floors throughout. 2-car garage. Lot 80x170. Open for inspection 12 to 5. 648 BEDFORD. Phone owner, 550-971 for appointment.

ANOTHER SLEEPER—

Fine income lot 50x150, in Beverly Hills, $2750. Terms. Owner, 1144 N. Brand. Glendale 2021. Phone 559-070.

FOR SALE—SACRIFICE.

Lot 83x177 on Linden Drive, Beverly Hills, facing L. A. Country Club. Price $7500. Terms. Will build to contract. Phone owner, HEmpstead 6708.

BUSINESS lot 50x121, on Dohemy Drive, ¼ blk. from Wilshire. For 1 week only $2500. Terms. Phone owner, 1 p.m. to 6 p.m. WILLIAMS & BLAISDELL, 199 Canyon Dr. 559283.

MUST sacrifice 60 ft. residential income lot in the Wilshire district. Phone owner after 6 p.m. HEmpsted 9650.

WILL SACRIFICE MY 3 LOTS IN BEVERLY HILLS. FOR PARTICULARS F. E. LAYTON, HEmpstead 7158.

RESIDENTIAL income lot on Palm Dr. 3 doors from car line, in wonderful district, close to bungalow courts, direct from owner, $2250. $1600 dn. Phone 559-606.

$13,000—$4000 cash. 6 rooms, double bath, lot 85 ft. front. 1249 WILSHIRE BLVD. Phone 559070.

Lot 50x135, 2 baths, 6 bdrms., lge. liv. rm., gar., $6000. 1144 N. BRAND.

FOR SALE at a bargain, 5-room Spanish stucco with bdw. firs., lawn & shrubs. Garage, $7000. HEmpstead 5082.

$5000, dbl. stucco, modern, 2 flats, 5-5. Can build choice 4 rm. home. 863-5 S. ORANGE. Fine new district.

RENT—Beautiful 7-rm. upper duplex home, hdwd. floors. Garage. $50 by year. 2001½ PINEHURST.

BEVERLY HILLS— For Sale, Ex., Wanted, To Let

50-FT. residential income lot, $925 will handle.

50-ft. east front corner. A snap at $3400.

120 ft. Wilshire Blvd. unrestricted business, heart of business district. $20,000.

"YOUR REALTORS, INC."
1439 Burton Way.
1249 Wilshire Blvd. 550-976.

JUST COMPLETED.

2-story English type house, 3 Master bedrooms, 3 baths, maid's room and bath downstairs; all rooms tastily decorated; equipped with every convenience. The house spells comfort and can be bought at a low price; owner must sell. Will trade for acreage. SEE IT TODAY. Ask for MR. WHITE.
PARET & KEITH
1240 W. Adams. 23-1-1.

Eves. HEmpstead 4253.

BIG SACRIFICE FOR QUICK SALE.

Beautiful well-built English stucco, 7 rooms & 2 baths, large living room, 3 large closets, laundry room with 2 trays, 2-car garage, lawn, sprinklers front, sides & rear. In ideal Hollywood location, in select section, east front lot 80x149 to alley, wonderful view of mts. & city. Drive out today and make offer. Owner, 515 MAPLE DR. Phone 550044.

$21,500—REDUCED—$17,500.

Death in family has forced us to dispose of our cozy home. Has 5 bedrms., large living and dining-rm., 2 bathrooms, full tile bath and shower, kitchen and breakfast nook, beautiful hardwood floors throughout. 2-car garage. Lot 80x170. Open for inspection 12 to 5. 648 BEDFORD. Phone owner, 550-971 for appointment.

ANOTHER SLEEPER—

Fine income lot 50x150, in Beverly Hills, $2750. Terms. Owner, 1144 N. Brand. Glendale 2021. Phone 559-070.

$2500 CASH—$2500—

Bal. easy. Price $6250. Beautiful new Spanish stucco, acre beautiful trees, garage, big lot. Would take Trust Deed. "SUNNY JIM." Phone Holly. 6101.

5-RM. furnished house, situated on nice hillside lot. Garage and phone. $100 per mo. or will sell equity. $2000. REALWOOD DR. Ph. GRanite 5221.

$2500

Will handle one of the finest 5-room stucco bungalows in Hollywood. Must see to sell. A bargain. HEmpstead 5253.

OWNER MUST SELL IMMEDIATELY.

New 5-room stucco bungalow, $11,500; all modern conveniences; choice view lot; terms arr. 1352 Fuller Ave., Holly'd.

NEW 5-rm. stucco, $6750, $1250 cash, $60 monthly; 5-rm. stucco, $6000, $1000 cash, $50 monthly. 8500 Santa Monica Blvd.

7-RM. BUNGALOW, $10,500.

Lot 50x135, 2 baths, 2 bdrms., lib., sun parl., $2000 cash. 1748 N. HOBART.

FOR SALE at a bargain, 5-room Spanish stucco with bdw. firs., lawn & shrubs. Garage, $7000. HEmpstead 5082.

$5000, dbl. stucco, modern, 2 flats, 5-5. Can build choice 4 rm. home. 863-5 S. ORANGE. Fine new district.

RENT—Beautiful 7-rm. upper duplex home, hdwd. floors. Garage. $50 by year. 2001½ PINEHURST.

PASADENA— For Sale, Ex., Wanted, To Let

PASADENA RESIDENCES

Complete lists of high grade residential properties for rent and sale. We can offer you some of Pasadena's finest residences at a nominal rental for the summer months.

Consult

COLIN STEWART REALTY CO.
480 E. Colorado st., Pasadena P. O. 72.

REST BUY EAST GREEN

50-ft. business frontage, improved with substantial residence. Make good income until you build store. $10,500 for this harvest. W. DUREN, 50 G. Mac Laughlin Co., 119 E. Colorado st., Pasadena. Mitropolitan 5910.

WILL SELL $250—

A $450 equity in Foothill Blvd. lot at Lamanda Park, near Pasadena High School. RIPSH & HOKE, 1362 so. Vermont.

BUNGALOW court, unfinished. Owner leaving, units now rents, $129. High class. $15,000; $5000 cash. 76 Adrian E. box 501, TIMES BRANCH

FOR RENT—Altadena home, partly furnished, two baths. Colorado 8012.

ALHAMBRA— For Sale, Ex., Wanted, To Let

MUST SELL MY STUCCO DUPLEX

Financial reasons; new, 2 bedrooms on one side, tile fireplaces, sinks, baths. No expense spared in bldg., details. Good quiet residential section. 1 block car service and only 20 minutes to heart of business district, making it always desirable rental. $12,000 cash. Price includes int. and assume first mtg. Write owner for further details, care 2029 CAMBRIDGE, South Pasadena.

A REAL BARGAIN—

5-rm. all large light and cheerful, hdw. throughout, real fireplace conveniently arranged kitchen with nice cupboard and other features. If looking for a real home see this

ARTHUR ATE CO.
129 N. Garfield ave. Phone 40.

SACRIFICE—

$800 DOWN, $20 MO.

Nearly new stucco 5-room, built-in features, nook, all oak floors. Garage, close to grammar and high school. Good surroundings. Let MRS. HOLMES, at H. W. DIONISIUS, 16 E. Main. Ph. 1614

$294 CASH, ½ acre garden lot and 4-room house at East Alhambra. Price $2940, bal. easy terms. Lot and cold water bath and electric lights, near car line. RING, 1st American Bank Bldg. Ph. 1-2-3. MEtropolitan 5000.

TO LET—Modern 5-room house with garage, table and outhouses. Nice yard. 215 NORTH ELECTRIC AVENUE, Alhambra. Inquire at 1st house. Apply W. MATTHEWS, 210 Douglas Bldg., Los Angeles. Phone MEtro. 4379.

EAGLE ROCK— For Sale, Ex., Wanted, To Let

EXCELLENT corner site, 70x140, Highland cars, 2 blocks to Colorado. Terms. FERRARD, exclusive agents, 1622 Colorado Blvd. Eagle Rock 1.

HERE IS A REAL HOME—

5 rms., all mod. on large lot 51x160. Priced right at $6250. $1500 cash. 6200 N. WAGNER. 2708 Colorado Blvd. GARfield 4807.

WANTED—TOURING CAR—

Late model, standard make and some cash for beautiful new 5-rm. stucco, balance terms. Phone Garfield 3582.

FOR RENT—Fully furn. 6-rm. bung., July, Aug., piano, shade, fruit, and fuel, $100. ADDISON WAY, Eagle Rock. GArfield 4807.

$750 CASH balance to suit, new bungalow & garage, 50-ft. view lot. This is a bargain at $4500. J. R. BROWN & CO., 5091 Eagle Rock Blvd. GArfield 2628.

HIGHLAND PARK— For Sale, Ex., Wanted, To Let

HIGHLAND PARK BARGAIN—

Two-room cottage, bath, all oak floors, garage, lot 60x60. Terms discount for cash. 5949 MARMION WAY. Garfield 6293.

HUNTINGTON PARK— For Sale, Ex., Wanted, To Let

HERE'S your chance. Going to sacrifice my new large 5-rm. bung. All oak floors, 2-pc. bath, fireplace and 100% modern. Must be sold. $4000. $1000 cash, balance $30 per month. Inquire 2570 SEVILLE, OWNER, 506 Grose Bldg. TUcker 2469.

$3500, CASH $900. TERMS—

In Walnut Park; new 5-rm. bung.; everything complete. Call 1st of Long Beach car. CHAMBERLIN & CLARK, Realtors, 110 N. Pacific Bldg. Hum. 7627.

INGLEWOOD— For Sale, Ex., Wanted, To Let

5 ROOMS, furnished home, modern, nice, large lot and flowers, $600. 1118 CINTINO.

$700 cash, bal. $3500. Like rent. 4-rm. fur., at Inglewood. University 0518.

SANTA MONICA— For Sale, Ex., Wanted, To Let

BUSINESS FRONTAGE.

150 on Utah by 100 on 2nd with stores for tenants, will pay you well for the steam shovel. Underpriced $15,000. For information see

W. W. BENNETT
504 Wilshire Blvd.

For real estate, rentals and insurance in Santa Monica consult

MORTON L. FRANKLIN
Ocean Ave. at Colorado
Phone 23974. Santa Monica

LOT 54x150

Fifth near Pico Blvd.
Price $1500.

CULP REALTY
Tucker 1948. 312 So. Hill st.

JUST finished. Most 24-unit bungalow court on Pacific Coast at Santa Monica. Will sell or lease. Office at corner. Call 24894. Ask MR. SORENSON.

SAWTELLE— For Sale, Ex., Wanted, To Let

NEW homes, every convenience, $2800 to $3300. Terms to fit any one's purse. Ph. 22923. 276 SANTA MONICA BLVD

CITY LOTS AND LANDS— For Sale

WILL SACRIFICE LARGE RESIDENCE CORNER IN HIGHLY RESTRICTED WILSHIRE DISTRICT. 50x140 ft. Don't miss seeing this bargain. Will consider any reasonable offer. See Mr. Chamberlain.

"Let's Talk It Over."
CLINCH & THURTLE.
403-5 S. Western Ave. DRexel 2768.

$5250 DUPLEX LOT $5250

Owner forced to sacrifice this beautiful building site in order to raise money. Just a block north of Wilshire Blvd. on Detroit. Call OWNER DRexel 4289.

AUCTION, WED., APRIL 30, 2 p.m., on Lorena st., between Washington and Venice Blvd., 14 block from Main. Rear of James School, $1,000,000 bldg. 2 lots 40x117 each. Auction sign on lots. Be sure to see Richter, the bidder, drives out Venice Blvd. to Lorena. WILLIS LAND CO., Vandike 4531.

MAKE $5000 PROFIT
APARTMENT LOT
2 BLKS. FROM BEACH

Ripe for immediate improvement. Substantial 5-rm. bungalow rear of lot. Rental value $60 per mo. Replacement value $12,500. For immediate sale at $9500. Easy terms. OWNER, 849-441.

LOTS! LOTS!

That you can move a house on. I have a corner and several lots available in the heart of Wilshire section. MR. DEIGNAN. DUnkirk 0700.

LOS FELIZ BOULEVARD—

Magnificent view lot between Western and Vermont, just north of Los Feliz Boulevard at a sacrifice.

CALL MR. SHERIDAN. 307-567.

CHOICE RESIDENCE LOT

NEAR WILSHIRE BLVD. and Beverly Hills. Sean, at $2500. Liberal terms. Only HALF. $375 down. No street assessments. Address X, box 447, TIMES BRANCH.

FLAT SITE BARGAIN—

FOR QUICK SALE.

RESTRICTED LOT ON BRONSON AVE. NEAR NEW FORUM THEATER ON TWO CAR LINES. OWNER MUST SELL. PRICE $6250 CASH. 5703 MELROSE. GRanite 6411.

HIGH CLASS RESTRICTED HOME SITE.

Los Feliz Heights, N.E. cor. Los Feliz and Chislehurst, 80x160; level lot; no grading required. One of finest home sites in city. Owner leaving. Sacrifice. 1 Broadway 0555. Owner, 936 Bartlett Bg.

$25 DOWN—$10 MONTH.

Big lot near car line. South Pasadena car to Sycamore ave. Office at corner.

LOFTUS LAND COMPANY.
420 Pacific Finance Bldg. MEtpolitn. 1543

SAVE the commission, business lot and farm, house $2500, small pay down. Bal. easy. OWNER, 5809 S. Main.

CITY LOTS AND LANDS— For Sale

OWNER MUST SELL IMMEDIATELY

CORNER OF 6TH & ARDEN BLVD.
100x190

One of the most beautiful corners in all WINDSOR SQUARE. The price is several thousand below any other competitive corner in the district. Come quick, MAKE ME AN OFFER. MR. BOSWELL, 597286, 567459.

HOWARD & BOSWELL
5th street at Kenmore.

FLAT SITE

GUARANTEED BEST BUY
in the
WILSHIRE DISTRICT
NEAR WILSHIRE AND WESTERN.

$7750

JAMES J. DONAHUE,
Wilshire at Western.
DRexel 4951.

HERE'S A TIP TO YOU

The engineers are now working on the paving of Vermont ave. from Manchester south. It will be the greatest north and south blvd. in L. A. Prices are yet low, but look out, they will soar soon. Now's the time to get in on it. I specialize in this very stuff. I can make 100 fortunes for as many customers in the next 6 mos., if they come in time and with the money. J. A. BAKER, 8501 Vermont ave. THornwall 2469.

CORNER
54TH STREET.
$250.
FRONT FOOT.
RIGHT IN CENTER
OF SIX NEW BUILDINGS.
A PROFIT MAKER.
MR. BURTON.
BURTON & CO.
WESTERN AVE. AT 10TH ST.

SPECIAL LOT BARGAINS.

Size Restrictions Location Price
60x255, 2-story res., Wilshire Crest $7500
60x150, 2-story res., Wilshire Crest $5000
70x150, 2-sty. res. Nr. Wind. Sq. $12,500
100x200, 2-sty. frk. Hancock Pk. $15,000
90x185, 2-sty. res. Hancock Pk. $15,750
MR. HECHT, 4417 S. Main st.
ALTHOUSE CO. 315 S. Western.

62x140 lot, unrestricted flats, court apartments, 1 block from Wilshire, $8000, 50x140, flats or singles, $7500. 50x140, flats or apartments, $7500. 90x171½, court site, near L. A. High, $15,750. Main office, 4010, West 10th. 707-951. Branch office, 4168 Washington. 705-023.

LOT 50x165 $3850.

Choicest corner in Melrose Park; close to Melrose & Fairfax, ripe for 3 single bungalows. This lot is undersized $1000 and OWNER MUST SELL. $1250 cash. Price $3850. Balance easy. GLENN & SMITH, 633 South Western avenue. Phone 567-137.

BEAUTIFUL WILSHIRE RESIDENCE COR. Highly improved, $10,000 restrictions; east front, very high ground on 10-ft. corner; 1 block from Wilshire Blvd., 95-ft. frontage, 149 ft. deep, best bay in Wilshire for $7500; easy terms. Call OWNER, 702-153.

FOOTHILL lot $3500, beautiful lot north of Hollywood Blvd. in fine residence district. Commanding wonderful view of the city. We have designed & will completely finance a charming home if lot is clear. THE HOLLY HILLS CO., 1547 N. Western. GRanite 2895.

NOTICE.

I am forced to sell my 90-ft. Wilshire Blvd. corner, unrestricted, across from new City Park. The best buy on Wilshire from La Brea to Beverly Hills. Must sell quick. Phone me today. 563970.

BUILDERS & SPECULATORS LOOK.

Handy east-front lot on 3rd Ave. 7 lots north of Santa Barbara Ave. for quick $2150. This is $200 under market for a cash sale.

W. J. THOMPSON, REALTOR.
4014 S. Western. University 6813.

BUILD NOW
RESIDENCE LOT BARGAIN

In Wilshire district, just W. of La Brea. Very high ground, beautiful view; thoroughly paved street; priced by owner to sell at $2250. THOMAS.

OWNER'S sacrifice, corner lot 81x139, 2 blks. S. of Wils. My equity $2100. Price $3500. Also business lot on Pico, near Wilshire, 40x120, $2250. terms. Phone or write JACK STONE, DUnkirk 1219. 2445 W. 7th.

FINE INCOME CORNER—

Close in, S.W., excellent location for bungalow court or double bungalow. Income now about $60. Price $3000. ALONZO D. MOORE, 3725 Cimarron. 750001.

$25,000—WESTLAKE COR. NR. ALVARADO

50x140, unrestricted. Lowest priced corner in this district. $10,000 cash, balance easy.

COOMBES & GALINDO.
507-49. 852 S. ALVARADO ST. 516-89.

BUSINESS LOT.

On well developed street; values increasing daily, large territory to draw from. Stores with offices or apts. above will be fine investment. Owner, 1 block from Terminal. 3518 W. WASHINGTON. Empire 8372.

S. E. COR. Commonwealth & Connell. 71 ft. with paved st. Beautiful view property for quick sale to $11,500. DUnkirk 0733. DRexel 1641.

LOT 36x110—

SMALL DOWN PAYMENT.
BALANCE $10 PER MONTH.
TAKE E OR G CAR, GO NORTH.
2829 SAN FERNANDO ROAD.

50-FT. LOT, one block south of Washington. A real bargain at $2800, half cash. Ask for EDWIN URBAN.
CLARENCE URBAN.
Washington st. at 3rd Ave. 769-397.

OWNER NEEDS CASH.

Two 50-ft. lots near Pico & La Cienega boulevards for $1000 each. Title is A-1. Must gain, and they are going to change owners. 4015 W. WASH. FH. 768422.

ATTRACTIVE 99-YEAR LEASE
Block Wilshire Blvd. & Westlake Pk.
Exclusive Agents.
VAN LOON & MONTGOMERY
1103-03 N. Vermont. Tel. 396-149.

HANCOCK PARK BARGAIN

$6000. Between Wilshire and 3rd st. A sacrifice. 85x175.
ARTHUR S. BARKER CO.
N.E. cor. Wilshire & Oxford. 567845.

$24,000
WEST ELEVENTH STREET

Business frontage of 50 ft. Ripe for improvement, owner, MEtropolitan 8524.

INCOME LOT—50x135.

One blk. from Santa Monica Blvd. $2150, $600 cash, $30 mo. See MR. HURLEY, 404 Metropolitan Bldg. 5th & Olive.

Called east at once, must sacrifice large unrestricted lot in Arlington Heights, 100x140. $10,000, terms. Will divide. Owner, 763899.

SACRIFICE

Double bldg. lot just off Melrose close to Fairfax High School, must sell now, $2000. WADE.

BEVERLY Drive Terrace. Large cores. lot sells for $2750. Sacrifice equity for $840, balance $6699. Drive to National blvd. and Overland ave. Owner, Broadway 6256.

APT. HOUSE or bungalow ct. lot, West Adams Heights. Might divide into two lots. Very cheap. Phone owner, 563-064.

SCENIC LOT NR. ANGELUS TEMPLE
FOR LEASE 99 YEARS
IDEAL FOR APT. OR SANITARIUM
Owner, 23585.

COMPELLED TO SACRIFICE

Builders, attention. 2 lots in Home Villa Tract, $1800 each, $400 cash. Inquire 2806 W. JEFFERSON. Ph. 760008.

MUST sell 2 or 3 lots on 74th st. bet. Central and Hooper. All improvements in and paid for. Make offer or will trade for Julian units. Call MAIN 3411.

WILL sacrifice my income lot in Westwood, just north of Santa Monica Blvd. at original sale price of mos. ago. Your own terms. HOLY. 0771.

SUNSET BLVD. B

INCOME PROPERTY—
For Sale

O. A. VICKREY & CO.

3 BIG BARGAINS.

Front of six units; double front on two through streets. A big future, paying $350 per month. Will accept good dwelling as part payment.

New brick building with re-inforced concrete floor; 100x200; ideal for storage, trucks or stages. Industrial or manufacturing. A real bargain at $65,000.

Brand new, four-story apartment property; between Figueroa and Alvarado, near Eighth; beautifully furnished, nets $12,000 per year. Owner forced to sell for $200,000. Don't miss it.

O. A. VICKREY & CO.
806 Billstreet Bldg. Trinity 0451.
Ask for Mr. Newbery.

SPECIAL

Once in a while you run across an owner who really wants to or must sell. That takes his property out of the class usually advertised as BARGAINS.

Consider this 4-flat, 5 rooms each, rustling income now; you can ask for in a new stucco building in good location. Also there is a modern 4-room bungalow and garage. Income $4500, full of satisfied tenants and about $10,000 will handle. Reduction in price just authorized, makes return on investment far above the average. See Mr. Bickel.

HOWARD & BOSWELL,
607-223. 3461 W. 6th st. 587-266.

OCT. "HIS INCOME ON FOUR FLATS WITHOUT MORTGAGE PAYMENTS" JUST COMPLETED. AND NO TRUST DEED.
Town a beautiful 4-flat, all modern, 1¼ years old, of Spanish stucco design, located on a splendid lot 60x172, with 4 garages and enough ground left, to build a duplex; beautiful between Western and Vermont, on a palm-lined street with 30-foot setback. All leased to reputable tenants up to September 1. I am going to Europe and will sell for $20,000, $10,000 cash, balance $10,000 on 10 years at 6% PRINCIPAL PAYMENTS of a first mortgage due in 5 YEARS. This is a good buy and deserves immediate consideration. Address V, box 528, TIMES BRANCH.

$18,000 UNDER VALUE.
20% ON 10-YEAR LEASE.
3-STORY NEW APT. HOUSE.
48 rooms; 30 apts. leased for 10 years at $12,000 per year. Close in, best rental district. Nothing like it for the price. Sickness in family requires sale. Will be sold immediately. Call on us at once.

ELVIN J. CURRY CO.
526 S. VERMONT AVE.
DUnkirk 1423. DUnkirk 4871.

$5000 UNDERPRICED.
For immediate sale, 8-family flat, 5 rooms each, on corner lot in Hollywood's finest residential section. Hardwood floors, walls, ceilings, wrought-iron fixtures, tile sinks and baths. Beautiful lawn and shrubbery. Income $410 per mo. Price $32,500. Terms to suit purchaser. Cor. Fountain & Sweitzer. Ph. HEmpstead 9741 after 6 p.m.

A HOME AND INCOME
WINDSOR SQUARE TRIPLEX
Beautiful Spanish stucco. Attractive corner. Superior construction. Income $2580 yearly. Price $22,000, $8000 cash.
"Let's Talk It Over"
CLINCH & WHITTLE
6503 S. Western ave. DRexel 2269

BY OWNER—624-630 North Norton ave., 10-unit bungalow court; 4 rooms each, 7 garages, lot 85x165, just being finished. Ready to lease, units are large and modern in every way. Price $35,000. Will reverse clear. This is worth investigating as it will pay good income. Owner on premises 1 p.m. to 4 p.m. H. E. BOWEN, Clark Hotel.

4-FLAT SACRIFICE.
WHERE CAN YOU DUPLICATE THIS ONE?
SPANISH STUCCO 4-flat; 3 large rooms each, tiled baths & kitchen, tiled roof, concrete street, near Melrose and Western, paving not yet required. Only $26,500; worth $32,000. E.X. payments. WE HAVE 17. GLENN & SMITH, 633 South Western Avenue. Phone 567-874

BARGAIN.
MODERN NEW DOUBLE BUNGALOW
$1000 cash, balance easy terms.
Situated on macadamized East side South; has beds and features. Tiffany finish, 2 fireplaces, fine location. 1300 WESTHAVEN BLVD. Key at corner or 1436 Ivanhoe. OWNER, J. Chabot. Phone Glenoit 5736. Courtesy to agents.

EXTRA SPECIAL BARGAIN
$950 MONTHLY INCOME.
$55,000. TERMS.
10-UNIT NEW STUCCO COURT, NEAR CAR. STORES. WITHOVER & CHURCH at STONEHILL COURT. 2828 12TH AVE., DRIVE OUT W. ADAMS TO MONTCLAIR, SOUTH 1 BLK. PH. 74040.

BEAUTIFUL double bungalow and single in front; new, all modern; rented income $175. Can be increased 10-15 MARTEL, 5 blocks south Santa Monica Blvd. and 1 block west Fairfaxa; studio. All schools, shopping; by appointment only. Call owner, 792-7870. Price $14,250. $4250 cash, easy terms.

NEW 22-unit pebble stucco court, single units, modern, inc. $13,320 year. Can be leased for 10 years. Must leave city. 1 car limit. Close to high school and stores. Sacrifice $65,000, $25,000 cash, easy terms on balance.
W. THORNTON, 6878 S. Western. University 0632. Eves. Univ. 6863.

CAN'T BE BEAT.
A positive bock-up. Now 5 and 4 room double stucco bungalow, every modern convenience and good location. One block from car, on corner. Priced $5500 under the present action.
4040 W. ADAMS. Phone 73918.

PICO HEIGHTS SNAP.
4-unit frame court, double and two stories, income low at $1080 month, price $15,500, terms $4000 cash. Balance easy. H. W. KRAEMER, 2655 W. PICO ST., BEacon 5949.

$5000 HANDLES
4-family flat on large lot with cottage in rear. 2 flats furnished, $16,500. Shows good for cash. Owner, 1510 W. 37TH ST. Phone Owner 539278. Courtesy to agents.

WILSHIRE DUPLEX BARGAIN. 7 ROOMS EACH SIDE. OAK FLOORS, TILE BATHS, BUILT-INS. ROOMS 3 BEDROOMS, LOT ALONE WORTH $12,000. LOCATION FINE. OWNER LEAVING AND NEEDS MONEY. NON-RESIDENT. WILL SACRIFICE FOR $22,000. CALL MR. HILDERBRETH. Empire 8272.

DUPLEX specifics. Must leave the city by May 15th, will sacrifice my 2-year-old 13-room, 2-story duplex; 2 bedrooms in each side, separate showers, Finished in ivory throughout; 2 fireplaces, hardwood floors, Rent side open for $112.50; only $7500 cash; balance $6000 10; 6%. Shown by appointment only. MR. HOPKINS

AUCTION Monday, April 28, 2 p.m. 709 W. 79th st. Beautiful 4-unit court, completely furnished. Income $200 mo. Lot 50x165, 2 gar. Sold to the highest bidder. Buy this at your own price. WILLIG LAND CO., Vandike 4551.

NEW 4-family flat, SPANISH design, 3 rooms each. BEAUTIFUL FIREPLACES, separate entrance. HARDWOOD floors throughout. Bright iron fixtures. Tile sinks and baths, priced right with terms for cash. 2118 HAMPSHIRE ST. HAMPSHIRE PL. HEmpstead 4019 after 6 p.m.

4-FAMILY SPANISH CASTLE. Cor. bldg. 5 large rms. each, just completed, mahogany & Tiffany fin. 2-car gar. Price $25,000; terms. $5000. Price $22,000 net, easy terms. 2812-18 EDGEHILL DRIVE, formerly 10th av., just off W. Adams. 790655

BY OWNER—Choice corner, 81rd. corner, two-story store, flat, above, small payment. 2004 SUNSET BLVD. DRexel 9736. DUnkirk 4804.

FOUR FAMILY FLAT SNAP—
Leasing city, sacrifice for $23,000, including elegant furniture. Located in Hollywood. Fine income, best value in Apartment House line.
3112-16 S. VERMONT, frontage $500 ft. Income will carry till improved. Choice bargain.
FOR income prop. SEE MR. HARN, Robt. Marsh Co., 200 Marsh-Strong Bldg.
$17,000 takes 4-family flat with 5-rm. in rear. Terms. UNiversity 6276.
$12,500 CASH. Beautiful stucco duplex, 10 rms. OWNER, 549 N. Vermont. DRexel

INCOME PROPERTY—
For Sale

100x150.
SEVENTH STREET CORNER.
Improved with a handsome residence. This property was rebuilt for the Gillette family for their residence and no expense was spared. Includes large master bedrooms, private elevator, fireplaces and separate baths. The value of the lot has gone beyond the value of the residence property. Residence could be converted into a wonderful individual apartment-house or income property. Open for inspection from 10 a.m. to 2 p.m. The southwest corner of 7th and Catalina.
BURTON & CO.
Western ave. at 10th st.
796321.
Exclusive Agents.
Courtesy to brokers.

INCOME PROPERTY.

16 APARTMENTS—HOLLYWOOD.
Completely furnished, lot 55x135. Price $75,000. $25,000 cash. Rental return 36%.

22 APARTMENTS—HOLLYWOOD.
Completely furnished, 40% on cash invested. Price $92,000; $50,000 cash.

50-room hotel, leased 10 years at $10,000 annual rental. New building, close in. Price $80,000; $25,000 cash, over 25% net.

For these and many other income bargains, ranging from 30% to 50%, call

PHELPS REALTY SYSTEM,
7401 SUNSET BLVD. GRanite 6002.

$20,000—CASH WILL HANDLE
A MAGNIFICENT APARTMENT HOUSE
JUST COMPLETED.
EXQUISITELY DECORATED INSIDE AND OUT.
VERY LATEST EGYPTIAN ARCHITECTURE.
20 SINGLES.
BEAUTIFULLY CARPETED THROUGHOUT.
IT'S SOMETHING DIFFERENT—SEE IT AND REALIZE ITS POSSIBILITIES
CLOSE IN SO. WHERE IN MIDST OF GREAT DEVELOPMENTS.
4 BLOCKS TO AMBASSADOR HOTEL.
PRICE $65,000. TODAY.
WILL CONSIDER SOME TRADE.
SEE MR. MOSS, WITH OWNER.
J. M. CLOSE.

$145,000
SATURDAY BUILDING
WILSHIRE DISTRICT
We offer for sale one of the best income properties in the entire Wilshire district. Consisting of exceptional terms for corner facing two boulevards. 2 stories on first floor and 7 rooms on second floor. Income for first year is $18,760, on secured leases. Gradual increase after first year. Price for the property is $145,000. $70,000 cash. This shows you 13½% net on the first year after deducting all expenses.
For this and other desirable business properties see MR. FORD, with
FORD & BECKER
607 S. Western ave. DUnkirk 1000.

GENTLEMAN'S ESTATE.
In center of Los Angeles.
278-foot corner.
$20,000 under value.
High ground, away from noise.
Flats or apartments.
4 large bedrooms.
4 tile baths.
3 sleeping porches.
Will bring $6000 yearly rental.
Phone and vacuum cleaner in each room. Owner going abroad and will sell at price that will make you $10,000. Must be sold to settle up estate. Caretaker on premises. 1219 S. VAN NESS, L. A.

EXCLUSIVE FLAT BARGAINS
EXCHANGES CONSIDERED
$22,000 stucco 4-flat bldg. 5 rooms each flat, fine location, all rented. Equity $10,000. Schmidt clear modern city bungalow.

$19,000 buys special 4-family flat bldg containing one 5-room flat and three 2-room flats. Large lot, garage. Fine residential section. A real bargain and a good income producer. Call MR. KELLY, Apdike 2242, or evenings, DUnkirk 3554, with J. M. FRENCH CO., 404 Hillstreet Bldg.

APARTMENT HOUSE PROPERTY
Brand new 12-story stucco apartment of 40 rooms; 20 singles, on a lot 33x150. Close to walking distance, in a popular renting district. Has large rooms, tile bath, tile sink, breakfast nk. best of plumbing and fixtures, beautiful hardwood floors throughout. Modern automatic heater and trunk room, near car line & stores. Leased for ten years on a rental of $6480. This can be purchased for $47,000, ½ cash. Nothing finer in the city for the money. Call MR. WITHOVER at office or ph. Info.
BEACON REALTY CO.
3130 Wilshire Blvd. DUnkirk 4400.

BRAND new stucco double bungalow, tile bath, tile sink, one side rented $75 per mo., owner occupy other side. Will be close to schools, cars, churches and in one of finest neighborhoods in city. Owner must sacrifice; price only $10,500 down, payments only $2500. bal. $75 month, including interest. Phone JOHN H. DUNN, JR., of W. A. Holman Co., TRinity 2071.

FOR SALE BY OWNER.
27% net on your investment. Must take money out and will sacrifice 2 new duplexes of 10 rooms each. All rented for $5760 per year. Have every modern appointment. Price for both $75000 with bonds. Call MR. BROWN, owner, DuNk 4871. No agents, please.

HOLLYWOOD HOTEL (New)
Nets 12% on investment, including all interest payments. Located north of Hollywood Blvd. near Highland. $25,000 cash will handle. Price $200,000. Balance easy. Interest, Completely furnished, 150+ 5th.
Call Mr. Harvey.
MERRICK & RUDDICK, Inc.
6021 Hollywood Blvd. GRanite 1147.

WILSHIRE DUPLEX BARGAIN. 7 ROOMS EACH SIDE. OAK FLOORS, TILE BATHS, BUILT-INS. ROOMS 3 BEDROOMS, LOT ALONE WORTH $12,000. LOCATION FINE. OWNER LEAVING AND NEEDS MONEY. NON-RESIDENT. WILL SACRIFICE FOR $22,000. CALL MR. HILDERBRETH. Empire 8272.

DUPLEX specifics. Must leave the city by May 15th, will sacrifice my 2-year-old 13-room, 2-story duplex; 2 bedrooms in each side, separate showers, Finished in ivory throughout; 2 fireplaces, hardwood floors, Rent side open for $112.50; only $7500 cash; balance $6000 10; 6%. Shown by appointment only. MR. HOPKINS

SUBURBAN PROPERTY—
For Sale

A SACRIFICE
A REAL BARGAIN
OWNER MUST SELL.
$12,000. UNDER PRICE
40 ACRES HIGHLY IMPROVED
ON BOULEVARD AND A
PROMINENT CORNER.
Land all in alfalfa, vegetables and barley. Good 5-room house, outbuildings, family orchard, artesian well supplying abundance of free water, city gas, electricity. Property in this locality held at $1000 per acre.
SACRIFICE FOR $28,000
Think of it, only $28,000 for a genuine first-class piece of property, which is actually worth $40,000.
EARLE W. MAGEE
436 Security Bldg. Phone TRinity 1258

A PLACE COMPLETE.
One of the best located acre corners in Arcadia. One block from car line, boulevard and stores. Beautiful built modern 8-rm. house, all built-in features, hardwood floors, basement, etc. Garage with extra living quarters. Modern chicken equip., capacity 500, also 500 pullets. Price only this place. Excellent assorted fruit orchard.
This is one of the biggest bargains we have ever offered. We mean this absolutely and stand ready to prove it. Look, and judge for yourself.
SCHWARZKOPF REALTY CO.,
Member L. A. Realty Board. TUcker 4080

"WHO LIKE? WHO PROFITS BY LIES?" "MONEY TIGHT! WHO MAKES IT TIGHT?" "The TRUTH is there's more CASH in L. A. now than in all the history." Again, WHO LIE AND WHY? BUT, here is a Scared to death bargain; at about 40% less than surrounding places, in the San Gabriel Valley. 10 acres, $8750. $1250 down, No month-ly payments. F. PIERCE, 1025 Marsh-Strong Bldg. TUcker 3567.

5-ROOM bungalow, 4 big lots, chicken house & runs, about 60 bearing fruit trees, 2 blocks from bank, corner. Bargain, $5500. Make offer. Want quick action. P. BLAKEMORE CO., 928 Van Nuys Bldg. TUcker 5546.

3 ACRES, A1 chicken land, close in. Domestic and irrigation, water, bus service, blvd. $700 an acre, ½ down, balance 5 years. This is a bargain. Act quick. Phone TAYLOR, Main 2906.

ACRE or ¼-acre, fine soil for chickens, water, gas, elec., ¼-acre $750, $75 dn., $10 mo. Address owner, P. O. box 8, BALDWIN PARK, or VanDike 7397, L.A.

CHOICE acre with water, $950, close in, good car service, Broadway 7456 or address V, box 459, TIMES BRANCH.

$10 PER MONTH buys beautiful orchard homesite covered with full bearing fruit trees and vines. Owner, HEmpstead 1067

Arcadia

SACRIFICE BY OWNER
New 5-room modern bungalow on commercial half acre in West Arcadia, having all the advantages of city business. Bearing fruit trees. Price for leaving chickens. For quick sale, $5800, $1500 cash, balance easy terms. R. O. EASTMAN, 2000 Hollywood Blvd. HEmpstead 1658, res. GRanite 8259.

Lankershim

FOR SALE—New 5-room stucco, just completed, near new high school, refused $60 rent. $4750, NET CASH TO OWNER, on premises. Don't call after 5 days. 11862 CENTRAL AVE., LANKERSHIM.

Tujunga

THE Suburb of Opportunity.
Close in, without city restrictions. Unrivaled for climate, scenery and soil. Low priced home places, easy terms. Highway locations; subdivisions. Real investments; money makers. You can be a PART OF IT. P. J. BLAKE
Highway at Los Angeles R., Tujunga. Ph. 252.

Van Nuys

100 ACRES FOR SALE OR EXCHANGE
Near Victory Blvd. Good soil and fine location. Also fine HERRT and going POULTRY ranches, fully equipped, 627 and 1627 VICTORY BLVD. VAN NUYS.
See D. W. STALEY, with
BUTTERBAUGH & BUNNICUTT LAND CO., 704 HOLLINGSWORTH BLDG.
Sixth & Hill. Broadway 5349.

Compton

FOR Compton property see NELLIE WADDROP, 107 N. Alameda St., Compton.

San Marino

10 ACRES WALNUTS ON E. CALIFORNIA ST., 2 BLKS. E. OF HUNTINGTON DR. FRONTAGE ON 2 STREETS. HAS WATER, ELECTRICITY AND GAS. WELL DIVIDE. TERMS. CALL Bldst 1529.

Garden Grove

FOR LEASE—New store building 22x65, suitable for any business. GUY E. MONSERGER, Garden Grove.

Maywood

4 ROOMS and breakfast room, garage, cement work. A modern bungalow. Price $4500. $500 cash, balance, $35 month. SLAUSON AVE., Maywood.

BEACH PROPERTY—
For Sale

Hermosa Beach

8-ROOM, 4 and 5-room houses, Hermosa Beach, BOX 540, THOMPSON.

HERMOSA BEACH property. SNIDER BROS. Realtors, 108 Pier ave.

Long Beach

PALACE APARTMENT HOTEL, 15 So. Magnolia Ave., Long Beach, is now being sold on "Own-Your-Own-Apartment" plan. Has been operating as high-class apartment hotel and famous for its service. Close to Ocean. 5 Well-constructed, elegant public rooms. Apartments fully furnished ready to occupy. Easy terms if desired. This is YOUR opportunity to own a home in Long Beach. Call and choose YOURS NOW.

Venice and Ocean Park

APARTMENT-HOUSE AT BARGAIN.
Good lease, 6 doubles and 5 singles, for owner at 144 ASHLAND AVE., Ocean Park. Ph. 61283.

HARBOR PROPERTY—
For Sale

HARBOR PROPERTY WANTED
We buy and sell. FEED INV. CO., Rd. 1904. Fed. Bldg., San Pedro.

Torrance

THE INDUSTRIAL AND OIL CITY.
Factory pay roll $800,000.
Oil field pay roll $750,000.
Bank clearings, 1923, $1,750,000.
1924 permits running 50% ahead 1923.
One-half Torrance employes live outside Torrance account shortage of rentals. Many would buy if able to buy on easy terms.
Court site lots are cheap; and building court already built, less than 1 year old and profits can be made in building homes or courts.

A FEW GOOD BUYS.
80x140 court site, $2500.
100x100 court site, $3750.
5 acres on Western avenue, close to drilling well and ripe for subdividing, per acre, $2500. Terms.
7-acre factory site, with railroad switch running along property, per acre, $2500.
25 individual unit court, furnished. Rental $850 per month, central location. $10,000 cash handles. This is the greatest money maker in Los Angeles county. Will show 20% on full price, $37,500.
80x130—2 business lots, center of Torrance. Each $2200.
100 oil lots, just put on market, each controlling 16 to 18 wells of oil, with two wells on the property in new shoving 6% on full purchase price, and this lease cash for 18 wells. Ought to show better than 50% on purchase price when all wells drilled and put on producing. Only $1100. 25% cash, balance 7% a month.
Stores and market for rent. New building, just completed.
COME LET US SHOW YOU—COURTESY TO ALL BROKERS.
TORRANCE INVESTMENT CO.,
TORRANCE, CAL. TELEPHONE 178.

5 OR 10 acres, close in, Vermont ave. frontage, $3500 per acre. Terms. RAYNER REALTY CO. 1212 El Prado. Ph. 179-R.

Wilmington

SEND FOR LATEST
WILMINGTON MAP. 28x34
PIONEER REALTY CO.
819 E. ANAHEIM BLVD., WILMINGTON
19 CENTS IN STAMPS

WE have several Wilmington Blvd. lots that are bargains. Get details at once without delay. Ask WILSON & WILSON, Realtors, your Wilmington headquarters. 511 W. ANAHEIM. Phone 480.

OIL lots, leases, industrial sites. Best in the district. Acquefool Water Corp., 506 W. Anaheim Blvd. Ph. 148-M.

WE have income property to trade for ranch property, what have you? 317 E. ANAHEIM. Phone 170-R.

BUY harbor property, oil, industrial, income or investment. Our listings will suit you. Carbonneller & Co., Wilmington.

FINE soil, Anaheim st., Wilmington. Must sell. Will sacrifice. Chance to double your money. PH. 329604, L. A.

BEST buy on Anaheim improved, close in, only $2750 front foot. Call cash. J. E. STONE, 1115 East Anaheim. Ph. 581-W.

FOR blvd. frontage and other property in Wilmington, see MRS. J. A. PARKINS, 1047 McFarland ave. Phone 294-J.

FOR good and safe investments in Wilmington, call at 520 W. ANAHEIM.

COUNTRY PROPERTY—
For Sale

PLANTED
FIG GARDENS
NO PAYMENTS DOWN
J. C. Forkner, president of the J. C. Forkner Fig Gardens, Inc., hereby offers to 100 families a most remarkable proposition.
I have planted and sold 10,000 acres of fig gardens; I have spent $6,000,000 during the last ten years in development, there are 100 happy families living on these acres now. I want 100 more families.
I have decided to sell 1000 acres of planted fig gardens, just coming into bearing, on the following conditions:
You may move upon 5 or 10 acres, adjoining the city of Fresno, and build a house and farm the land; will give you ten years in which to pay.
THE CROPS WILL PAY
FOR THE LAND
Roads, ditches, highways, electric lines are built; townsites on land being developed; best water right in State; canning factory already built, church, schools and $5,000,000 lumber mill, employing 1000 men, on tract; only 15 miles from center of Fresno.
I live on the land and have developed these fig gardens myself; any one who has failed, can't fail, for I will help him to success.
For details, see my personal representative, who will call, or send personally call. Write to address below, telling frankly what your circumstances are, and what you plan to do.
A 5-minutes interview with my personal representative will relieve you of any doubt as to the sincerity of this proposition.

THE J. C. FORKNER
FIG GARDENS, INC.
1617 S. HERCULENE APTS.
FLOWER ST., LOS ANGELES.
PHONE 256-804.

THE BEST ALFALFA RANCH
IN SOUTHERN CALIFORNIA.
This 800 acres can be equaled for either dairy or alfalfa ranch, 600 acres in alfalfa, with plenty of water from electric driven pumps distributed by cement pipe over the entire area. 200 acres more can be put into alfalfa, not a waste acre. Everything is in first-class condition and making a fine income on the price asked. Eighty miles out over good roads, all the way. R. R. siding on the place. Good town three miles away.
R. J. TENNET, Owner's Agent,
410 Pacific Finance Bldg.
Telephone Vandike 6022.

NOW BEING OFFERED FOR SALE, about 2200 acres of mountain land rich in tankarb trees, redwood trees, about 60 acres in apples and French and Sugar prunes, with necessary improvements. This property is located in the southern end of Santa Clara county and is known as "Redwood Ridge," a favorite spot of the late Henry Miller. Price $150,000.
Also several hundred acres of Santa Clara Valley lands located near Gilroy, which will be sold in tracts to suit.
For information address
MILLER & LUX, INCORPORATED,
Gilroy, California.

GREAT BARGAIN
COMPELLED TO SACRIFICE
A FINE 10-ACRE IMPROVEMENT
10 acres of highly productive land in Kern County at railroad station, on paved highway. All surrounding land controlled by large estate. Will not remain. In heart of great activity. $900 cash, small balance, good terms. 6 minute interurban service; you can see the wonderful opportunity here. Information phone Vandike 0772.

BEAUTIFUL ESTATE
Right in the center of the city.
South Wilshire section.
825 feet, 5 well improvements.
Land value $75,000.
The home $50,000.
The entire property with $5000 worth shrubbery can be bought for $78,000, or as $20,000 cash and balance to be arranged. Go see it. Owner going abroad soon. Priced for quick sale. Only 2 blocks west of Western. 1219 SOUTH VAN NESS.

ACREAGE TO SUIT
We can sell you 5 to 20 acres planted to orange and walnuts in full bearing, close to fine school, 1 mi. from Whittier, L. A. or San Diego Blvd. Water, lights and delightful surroundings. Excellent terms. Price right. Call or write CRELLIN-BRIGGS CO., 464 Met. Theater Bldg. TRinity 7202.

TEN ACRES FOR $750
$50 down, $10 month, 60,000 acres now planted to almonds and fruit in this district. Wonderful scenery and climate. Write or see
S. S. REDFIELD
512 Grant Bldg., 4th & Spring, L. A.

1327 ACRES, suitable for Country Club Springs, small stream, deep rich soil, part ocean view, 7 miles from Ocean-side. Price $100 per acre. Terms. W. H. CLARK, Realtor, Oceanside, Calif.

BUY FRUIT LANDS IN OIL BELT.
10-acre tracts at $10 per acre. Terms $1 per acre monthly. Maps and particulars free. JOHN M. HOWLAND, 2209 Chapel st., Berkeley, Cal.

FARM lands in Southern, Central & Northern Cal. Tracts from 40 to 40,000 acres. Write for list.
"More than 80 years in Cal."
1007 S. Grand. Ph. Vandike 4084.

KERN CO., 5 to 40-acre tracts, only fifty dollars per acre and terms to suit. Water now being developed by Operating Oil Co. Well being drilled on adjoining section. Address DY, box 1, TIMES BRANCH.

RANCHES of all kinds for sale and exchange. Any equity. Ball, Wood & Co., 1001 S. BROOKS. C. WILSON, Atascadero, Cal.

5-ACRE orange grove, Pomona, 11-year old trees, $2500. Only $500 cash. CHAS. WRIGHT, 945 W. 7th st. 824290.

BUY FOR FUTURE. Cheap fs. Cal. school lands; no experience required. Low rates. C. R. PRICE, 601 Van Nuys Bldg.

SOUTHERN PACIFIC RAILROAD LANDS. FARM UNIT DEPARTMENT. LAND AGENT. 926 PACIFIC ELECTRIC BUILDING.

20 A. FINE lands, 4 a. organic, $500 cash, this week. 320 SECURITY BLD.

40 ACRES finest alfalfa land, 9 miles northeast of Lancaster, $50 per acre. Attlantic 2236.

Beaumont

BY OWNER, CHARMING HOME, SEVEN ROOMS, BATH, SLEEPING PORCH, LARGE LAWN, LARGE GARAGE, HELP'S COTTAGE AND FIG TREES. IN A-1 CONDITION. $7,000. TERMS. IF INTERESTED, LOOK THIS UP.
BOX 197, BEAUMONT, CALIF.

Downey

WONDERFUL opportunity for business of any kind. Large corner lot facing heavy traffic boulevard; modern home on rear. Will sell cheap. Owner, 1058 E. 6TH ST., Downey, Cal.

Yucaipa Valley

DIRT CHEAP—8 acres with water on blvd. $875 per acre, easy terms. ½ mile east of the high school. Get this 5½% semi almonds, near Redlands. Big crop goes with this. $400, terms. Yucaipa Realty Co. (U-hi-pa.) the largest agents district in Southern Calif. Ideal climate, near mountains. 2000 ft. elevation. Have a few to sell. Full bearing trees for exchange L. A. J. L. MESSENGER, 843 S. Grand.

Imperial Valley

160-ACRE ranch-investment, $10 per acre with water rights. Good crops of vegetables, cotton and alfalfa land; sells by railroad. Call AGnew 1688. 11582 VERNON.

HAVE $20,000 equity in 320-acre unimproved Imperial Valley land near California, West Los Angeles property. Write particulars, giving location and price, to address R, box 284, TIMES OFFICE.

Santa Barbara

FREE LIST—This county's income houses, irrigated lands, trades. SALAAM, 723 N. Western ave., L. A.

San Fernando Valley

FOR SALE—Positive pick-up. 17 acres, S.W. cor. Pinenurst st. and Wilbur ave., in Zelwood Tract; 8 acres bldg. tract, $400 per acre, cash. Water piped on 2 sides. F. C. Hageman, Chatsworth, Cal.

San Joaquin Valley

EXCURSION,
APRIL 30TH
TO FAMOUS SAN JOAQUIN VALLEY.

Home-seekers now have the opportunity to purchase small farms in Tulare county, in the center of the State for alfalfa, dairying, poultry, fruit and vegetables. All improved and under irrigation. Production will pay for land in three years. Latest individual owners of land in Tulare county. Write or call for circular and get on our easy selling plans. Don't miss this opportunity.
EDWARD B. PRESTON & CO.,
607 GRANT BLDG.,
LOS ANGELES, CAL.
Tucker 2004.

INFORMATION
YOU HAVE BEEN LOOKING FOR.
You want to locate in California and want the best land at a reasonable price. We are here and to sell but to sell you of the real farming opportunities San Joaquin county, in Central California, offers.
SAN JOAQUIN COUNTY
REPRESENTATIVE,
State Exposition Bldg., Exposition Park,
Los Angeles, Cal.

MOUNTAIN, CANYON PTY.
For Sale, Exchange, Wanted

FREE booklets of Los Flores Canyon Park in Los Angeles County, Forest of Arden in Orange county, Crestline Village and Skyland on the "Rim of the World" road in San Bernardino County, will be sent you on request. Call, write or telephone CHAS. S. MANN, 307 Lose State Building, MEtropolitan 3291.

IDEAL site for mountain home OVERLOOKING beautiful Lake Arrowhead. Substantial discount for cash or can handle on easy terms with first payment of $50. Address 979 S. OXFORD. Apt. 9, or telephone 768716 between 8:30 and 6:30 p.m.

EASTERN, NORTHERN PTY.
For Sale, Ex., Wanted, Etc.

For Sale.

FOR SALE—By owner, 3200 acres highly productive irrigated land, located on Northern California line, Oregon side, on Southern Pacific R. R. Cheapest, most ideal irrigation on Pacific Coast. Unlimited water supply. Close to school. Big market for all produce at good prices. Price only $40 per acre, half cash, balance long time, or Long Beach or San Pedro property. Sold as a whole or in part. Address L. JACOBS, 213 Cedar st., Klamath Falls, Or.

FOR SALE—Several thousand acres of new land under the Grants Pass Irrigation Project. Raise alfalfa, clover, fruits and vegetables, poultry, dairying and hogs. In the Rogue River Valley, where climatic conditions are ideal. We finance settlers of limited means, prices and terms very favorable. CHICAGO LAND CO., Grants Pass, Oregon.

DETROIT PROPERTY OWNERS.
If you wish to dispose of your property by responsible buyer, communicate with HOLLANDER, ALVARADO APTS. DRexel 5010, until May 10th.

FOR SALE—5-room modern bungalow, hardwood floors, fireplace, built-ins, garage, fruit trees, Lot 50x120. Central location. Priced reasonable. Owner leaving. Write Box 807, GOODING, IDAHO.

For Exchange

OAKLAND.
DOWNTOWN PROPERTY.
Will exchange for flats, houses or lots, Los Angeles. Must be clear. Give full details in answer. Address L, box 198, TIMES OFFICE.

WANT to exchange my new and modern 5-room home in Chateau Mountain, county seat, Teton county, lot 50x140, for California ranch or improved property. D. R. BURT, El Prado Apts., Torrance, Cal.

EXCHANGE—60 acres in Missouri, 30 acres cleared, 40 acres in walnuts, 2 springs, 5-room house made out of walnut lumber, fruit. Want L. A. or Corona. HARRY BURKE, 5360 Moneta.

DENVER income for Los Angeles or Long Beach income. Monthly income $250. Taxes $225 per year. Write R. C. DRAKE, Denver Colorado, 4428 W. 41st ave.

OAKLAND income prop., ex. for L. A. equity. 5 apts., 3 gar. Rents $260 mo. Total $22,000. Will assume. J. E. GEHRING, 4172 Wall st.

FOR SALE or trade for city property, 40 acres best Hollywood Blvd. in Bitter Root Valley, near Hamilton, Montana. No agents. Ph. HEmpstead 0092.

HAVE Seattle res., $6500. Want L. A. Owners. Address S, box 108, TIMES OFFICE.

Wanted

FOR EXCHANGE—High-grade local income property for rural eastern or northern. WM. H. VATCHER & CO.,
616 Pacific Finance Bldg.
Trinity 2180.

FOR EXCHANGE
2 apartments in block off Western. Take Eastern income. MELVIN L. VAN HORN, 315 Grosse Bldg.

$34,000 orange grove trade for clear Eastern or Northern property. N.Y.C. Agency

I EXCHANGE California property for Eastern. C. H. PAXSON, 320 W. 9th St.

SAN DIEGO PROPERTY—
For Sale, Ex., Wanted, Etc.

NEW 2-room home on 2 acres fertile soil, water, elec., sightly location near La Mesa Springs, easy suburb. Sacrifice price $1750 and $250 cash will handle. Buy where prices are low and you get the increase. Many other properties. GRABLE-FRANCISCO-BLEIFUSS CO., 317 Lissner Bldg., 824 S. Spring, L. A.

GOVERNMENT LAND—
and Relinquishments

CLOSE-IN 160-acre homestead. See SLY, 631 Chamber Commerce Bldg.

OIL PROPERTY—
Miscellaneous

HAVE option on 80 a. between Shafter and Rio Bravo, paved highway near Bakersfield. Center of cotton belt. Center of area leased last week for oil by Union, Shell, Pan American. Per lease, $25 per a. Sale $125 per a., whole or part. Terms. J. J. FAGAN, 801 Cit. National Bank Bldg.

THIS is bona-fide lease-hounds, please. 80 acres, producing structure, Kern County, shallow, high-gravity, adjoins S.O. Co., Will lease to responsible drillers at 1/8 royalty. Owner, L. MARTINEZ. For quick deal, Add. A, box 288, TIMES BRANCH.

ACREAGE for sale or lease in new Bell oil field. PHONE JONES, 900 Baker Block, Bell. Bell 2202-J-4.

ONE 10 and one 20-acre oil lease in Texas, must sell, I need money. Address M, box 175, TIMES OFFICE.

FOR oil leases and property in Compton, Whittier, Alhambra or Whittier. 107 N. Alameda st., Compton.

20,000 ACRE country estate, Santa Barbara Co., 8 miles beach, prolific oil rights. Herman W. Becker, 405 S. Hill.

LEASE 2 acres near Arcadia Oil Co. well, already completed. W. W. CLARKE, 527 S. Los Angeles st. Phone 10-2500, Main.

FOR lease, 2 acres near Rosecrans well. M. KLEIN, 412 W. Pico.

ORANGE, LEMON, WALNUT
Groves

For Exchange

WILL exchange 20 acres 5-year-old grove, 10 Valencias, 6 Navels, 4 grapefruit. Take city property for equity or business property. Will pay or receive difference. 502 LANKERSHIM BLDG. Vandike 6016.

BEAUTIFUL home, 9 acres oranges, on boulevard, 40 minutes east on electric, all city conveniences, $20,000; clear. Five apartments or fais. Owner, Covina, R.F.D. No. 1, Box 98.

BEAUTIFUL home, 9 acres oranges on boulevard, 40 minutes east on electric, all city conveniences, $20,000; clear. Five apartments or fais. Owner, COVINA, R.D. No. 1, box 98

$50,000—GROVE CLEAR, 40 ACRES—
$30,000. Want city. Will answer
FRANCIS M. TAYLOR, 6801, fls. Hoover

POULTRY RANCHES—
For Sale

HEALTH! HAPPINESS! A GOOD INCOME!
All three are here within reach if $2000 to $3500 a year would interest you. Many fair-priced ranches in this vicinity possible on a moderate investment. Don't miss this chance. TRY FARMS, just opened at Selma, Cal., right close to Los Angeles, afford this unequaled opportunity. Our unique co-operative system of financing you, coupled with Mr. Fuller's free expert instruction in poultry raising, will guarantee your success. Come to Fuller's office and let us tell you what we can do to explain fully, without obligation.
EVERSO REALTY CO., Representatives,
446 Douglas Bldg. MAdison 8080.

½ A. sandy loam planted 7 yr. budded walnuts. Excellent for chickens, close in, only $600 ft. from Valley blvd. $3400. $600 down. Work fast. OWNER, 2nd floor, 11711, Station C, Los Angeles.

ACRE poultry ranch, new 4-room house with water, $2100, $800 cash and $15 per mo. Close in, 8Broadway 74306 or address V, box 581, TIMES BRANCH.

¼ ACRE housesite in Pomona, fine garden soil, irrigation water, gas, electricity, sewer, $400. $100 cash. MR. STRONG-HARD, 632 W. 6th st. Main 0447.

GOLDEN OPPORTUNITY FOR POULTRY MAN. 4 acres, water, bus service, blvds. $2640. $1000 down, bal. easy. Act quick. R. KINSEY, Gen. Del., Arcadia.

LITTLE farms with gas, light, water, 32 min. out, ¼ and 1-acre tracts, $500 and up, $10 mo. Empire 6317.

1 ACRE, 5-rm. cottage, chicken pen. Terms. Take auto. Inc. 1315 W. 107th. 854697.

ACREAGE, SUBDIVISION—
###

TO LOAN—
Money.

Money on Automobiles

AUTO LOANS—TO INDIVIDUALS
NO COMMISSION—NO BROKERAGE.
Interest $2.50 per each $100 for six months. You drive car while paying.
SEE OUR PLAN BEFORE BORROWING
We also finance private sales. Handle contracts to reduce payments.
METROPOLITAN FINANCE CORP.
333 S. Main st. Ph. Atlantic 1628.

MONEY WANTED—
Real Estate and Collaterals

WE HIGHLY IMPROVED REAL ESTATE. INCOME OVER $10,000 YEARLY. LEASED 5 YEARS ON VERMONT AVE. WANT TO BORROW $25,000 FOR 3 YEARS FIRST MORTGAGE. PROPERTY VALUE $80,000. ANOTHER WELL IMPROVED WEST WASHINGTON ST. BETWEEN ARLINGTON AND 3RD AVE. INCOME OVER $7000 YEARLY. WANT $20,000 FIRST MORTGAGE. ALSO AN-OTHER ON WESTERN AVE., 60-FOOT FRONT, 20TH PLACE SECTION LEVELS. BONUED FOR BUSINESS PROP-ERTY. WORTH ABOUT $30,000. WANT TO BORROW $10,000. PRINCIPALS ON-LY. PHONE 70126, OWNER.

WE HAVE $40,000 1st mortgage at 7%, part $12,000—3 yr. discount.
$5000—2nd trust deed, subject to $2750 1st mortgage due in 30 months. 15% discount.
$2500—1st contract due in 18 months. 8% discount.
We have your money on proper-ties best suited to your requirements.
GUY C. WILLIAMS & CO.
GUY C. WILLIAMS, A. C. BLUMENTHAL & CO., Spring Arcade Bldg., Room 201. Trinity 1951.

WE have a proposition that requires $28,-000 cash to purchase a certain piece of income property. In less than one year will increase this amount over $10,000. Security a prominent business corner. Call John H. Hinman, 424 Story Bldg., Room 201. Trinity 1951.

MONEY TO LOAN
WE HAVE UNLIMITED FUNDS TO LOAN ON FIRST MORTGAGES.
GUARANTY MORTGAGE CO., 356 South Hill St. Suite 324.

MONEY TO LEND
In any amount on well improved property downtown and on west side.
We buy good trust deeds.
DAVIS MORTGAGE COMPANY
445 Title Ins. Bldg. Vandike 7843.

CONSTRUCTION LOANS
LOANS ON MY PROPERTY
ON
Bungalows, flats & well located homes.
SPRING ARCADE BLDG. 541 S. Spring.

MONEY TO LOAN—
$1,000,000 to loan on vacant, tenanted or business property in California. Big building department. Also will sell, buy or exchange. $2000 to $25,000.
DEPENDABLE SERVICE, 317 Story Bldg. Ph. MEtropolitan 7181. Vandike 7781.

TO LOAN—
Money to Loan Promptly.
Amounts $2000, $5000, $10,000, $100,000.
Over 30 Years of Service.
THE WILLIAM WILLARD COMPANY
428 Pacific Mutual Bldg. Vandike 3981.

MORTGAGES ACCEPTED
In payment for wonderful lot, now Wilshire Blvd. and Normandie Ave., at this low price should be sold quick. Only $1,750; terms to suit. Owner at home. 1411 S. Hauser Blvd. Call 10 to 12. WM. RANYON, 4344 Metropolitan 1812.

FIRST AND SECOND MONEY.
WE CONTROL PRIVATE FUNDS. And know of available money. J. F. FATTEE CO. 4705 Hollywood Blvd. 597884.

HOLLYWOOD PROPERTY OWNERS!
Consult us if you wish to finance your property. Whether you wish to borrow or sell, we can help you. Private funds available. No brokers. L. E. LYTLE, Hollywood 2553. Call last Sunday. Hollywood 2553.

RESIDENCES, APARTMENTS, FLATS—
in need of funds? Then call us. No charge to the borrower. Building loans.
Interest 7% and 8%.
CONSOLIDATED MORTGAGE CO.
328 Washington Bldg. Ph. MEtro. 3221

WE LOAN $2500 to $200,000, exempt in mortgage or bond issue on improved or unimproved business property.
RALPH W. WORTHEN & CO.
746 South Hope Street.
Telephone Main 8547. Tucker 3919.

MONEY TO LOAN—PROMPT ACTION.
On bungalow courts, residences, flat and income property, Wilshire or Hoover district. Also vacant lots.
J. SCHULMAN.
70042. Cor. 10th & Norton, 749-750.

$5000 TO $40000 at 5% on improved property, Hollywood or vicinity. GILED REALTY CO., 6700 Hollywood Blvd.

TO LOAN—
$10000, $12500, $15000, $20000, $25000, $30000, $40000, $50000, $75000, for first mortgage loans. See W. W. MILLER, 428 Title Insurance Bldg. Main 1511.

7%
BUILDING LOANS
60% to 75% of value.
Improved property loans.
Low interest rate.
No BARTLETT BLDG.

TO LOAN—$3000, 5 yrs., 7%, on Wilshire Blvd. property worth $15,000.
BURTON & CO.
WESTERN AVE. AT 10TH ST.
Vandike 8000.

$5,000—Private, prompt. T. D.'s. MARIE 5022 Holly. Blvd. Granite 5301.

Money on Salaries, Collateral
MONEY ON FURNITURE—NO DELAY.
CHATTEL MORTGAGES and INSURANCE BOUGHT.
SCHWEIMARD
218 GROME BLDG. 124 W. 6TH ST.

LOANS ON FURNITURE, PRIVATE ROOMS, quick service, reasonable rates, confidential. ROOM LOAN DEPT., 920 Bartlett Bldg.

QUICK money to people steadily employed. Call Room 1, 2nd floor, 215 W. 3rd. HAAS BLDG., 7th and 3rd Sts.

MONEY ON FURNITURE
OR MERCHANTS NAT. BANK BLDG.

Money on Diamonds, Etc.
MONEY TO LOAN
ON WATCHES, DIAMONDS, JEWELRY, PLATE AND SILVERWARE.
Confidential, reliable, responsible. Absolute privacy guaranteed. Money loaned on anything of value. Special department for out-of-town people. Open Saturday evenings. Private booths. Private entrance. Established 1887. Licensed and bonded. Loans protected by the A. T. F. regular state license.
A. COHEN & BRO.
Third door from Pantages Theater up 7th & Hill on Pantages Theater side. Bank corner in basement in lot.

MONEY TO LOAN on diamonds, watches, oriental rugs and other valuables. Legality guaranteed. Private booths. LOWEST RATES. ESTABLISHED 1887. 206 CITIZENS' NAT. BANK BLDG.

PROVIDENT LOAN ASSOCIATION
LOANS ON DIAMONDS, JEWELRY, LIBERTY BONDS, PLATE, SILVERWARE, MERCHANDISE. CONFIDENTIAL. GOLD RELEASE.
PROVIDENT LOAN ASSOCIATION, 356 CHAPMAN BLDG. Vandike 8561.

Money on Automobiles
AUTO LOANS
TO INDIVIDUALS.
Contracts refinanced. PAYMENTS REDUCED.
CONFIDENTIAL. REFERENCES ANY BANK.
C. S. DONALDSON INVESTMENT CO. 260 W. Pico, corner of Hill. Atlantic 4208.

AUTO LOANS—
WITHOUT INDORSER
Refer to, call on, or write
L. MIDDLECOFF, Secretary
EL SEGUNDO 1-W. Fox. 2-Main 2420.

AUTO LOANS.
We loan to individuals, refinance or transfer to reduce payments, or give you additional money.
REASONABLE RATES.
AMPLE TIME.
1227 S. HILL ST.

AUTOMOBILE loans. Your money back if not satisfied. Save $'s. Don't sell your horse or refinance unless by us. Loans to individuals only.
1246 S. Grand ave. 2Broadway 8787

AUTO LOANS.
Private cabin offices conveniently situated. WE HAVE BEEN HERE TEN YEARS. Loans to car owners only. Reasonable rates. Prompt service. Courteous treatment. A. L. MARKWELL, 502 Citizens' Nat. Bank Bldg. Main 8268.

BUSINESS OPPORTUNITIES
Of Many Kinds
Business—Classified

RESTAURANT and lunch counter at auction, $7000 of equipment, good going business. 619 CENTRAL AVE. Wednesday, April 30th, 10 a.m.

RESTAURANT—CHAIR RACK stools, oyster top counter and tables, same owners 4 years. Have averaged over $7500 net profits per month. Books open. Unusual circumstances compel immediate sale. About $8000 will handle. F. S. HOWARD INV. CO., 6322 S. Vermont or 625 Title Ins. Bldg., 5th and Spring.

RESTAURANT—Dairy lunch style, choicest downtown location, among big office buildings and hotels. Seats 100. Popular old established eating place. Price $10,000, $4000 down. Good lease. Big paying business. SHELDON, 601 Hibern Ian Bldg., 448 Spring.

RESTAURANT—Don't fail to see this exceptionally well equipped restaurant, seating 40 and doing a big business. A real money maker. Long lease with cheap rent. See OWNER, 1620 W. 7th.

RESTAURANT—Seats 40, location good, long lease, rent reasonable. Arranges terms to sell. Owner engaging other business. Inquire 616 W. PICO.

RESTAURANT, half or whole, cheap, doing good business, long lease, cheap rent. If you are looking for snap, investigate. BRUMMEL, 606 W. PICO.

RESTAURANT, clearing $300 a month, L counter, booths & tables, seats 34. Rent $52.50; lease, $350 down. Price $1000, cost Penn. Ave. war. Em. 483 13th W. 47th

RESTAURANT, best paying delivery; gets best trade, $7200 first payment, $-yr. lse. $40 rent. Doing $50 now. Seats 42. Lady fixed out. Store, 618, 440 S. Hill. A. L. SMITH CO.

RESTAURANT on truck blvd., fully equip., 3-year lease, low rent. If taken at once, $1000. 5118 CANAL, Wilmington.

RESTAURANT for sale, heart of Hollywood, near studios and Grauman's Theater, very cheap rent. 6626 HOLLY. BLVD.

RESTAURANT for sale, on W. 9th St., $1,800. $700 down, fine owner at 301 E. JEFFERSON.

RESTAURANT & confectionery, $1500. Good business. Call owner, 9412 SANTA MONICA BLVD. Gibsonite 5011.

RESTAURANT—For sale. Corner location. Good lease, cheap rent. See Owner, 154 EAST SANTA BARBARA AVE.

RESTAURANT, owner called East, big bus., $1800, terms. 2715 W. 54. VErmont 7061

RESTAURANT for sale by owner, $250 will handle. 4224 WHITTIER BLVD.

RESTAURANT and rooming-house. Bargain for quick sale. 2948 LONG BEACH AVE.

RESTAURANT by owner, sell to best offer. Schmidt Palace Lunch 5206 MONETA.

SERVICE super station for lease, old established corner, auto accessory, tire shop and battery shop, on 2 thoroughfares. S.E. corner Moneta and Slauson. OWNER, 4215 Moneta. AXtell 2981.

SERVICE STATION for sale, excellent location, good lease, no inst. Terms. 4070 W. WASHINGTON.

SHEET METAL AND FURNACE WORKS. Machines, Tools, Benches, Truck, $800 complete, bargain, rent $40. 1212 REID ST., nr. Vermont & Pico. REgent 4186.

SHINE stand for sale. Good location. Bring money. 356 W. 9TH.

SHOE REPAIR SHOP (ELECTRIC) DOING $100 WEEKLY. CALL AXtell 3207.

SODA fountain, back bar, 3 stools, just like new in storage. Also first class candy shop and light lunch. Good business, long lease, best location. Must sell either one reasonable. Apply 4124 S. VERMONT.

SPORTING goods business in Fresno, exclusive lines of merchandise, good location. Must sell on account of ill health. Very special inducement if taken. Write box 327, FRESNO.

STOCK AND FIXTURES FOR SALE

MEN'S FURNISHINGS, MEN'S, WOMEN'S AND CHILDREN'S SHOES AND HOSIERY; SHOWCASES, SHELVINGS, NATIONAL CASH REGISTER, ETC.

ALSO LEASE ON STORE. MUST BE SOLD. SEE OWNER, 1121 REDONDO BLVD., SOUTH OF 64TH ST.

STORE FOR RENT

Positively best location in Hollywood. Suit any business. No bonus. Cheap rent. 6429½ HOLLYWOOD BLVD. HOllywood 8618.

TAILORING BUSINESS ESTABLISHED TEN YEARS. GOOD LOCATION; REASONABLE RENT AND LEASE. FINE STOCK. 174 E. COLORADO ST., PASADENA.

TAILORING and pressing shop complete, 4½-yr. lease, low rent, going cash basis or 40% off. 125 S. FREMONT.

TAILOR shop, paying $800 per mo. Bargain. Sacrifice. Must go to Arizona. 220 W. 9TH.

TAILOR SHOP for sale, 5-yr. lease, $650 stock and fixtures. 4174 S. VERMONT.

TEA ROOM. Established patronage, capacity business, four year lease, excellent furniture. "Really Worth While." Price $7500. Full particulars, MR. NORMAN, 912 STORY BLDG.

TEA ROOM, to lease, artistically decorated, fully equipped, ready to open, on fashionable residential business corner, corner residence, reasonable rental. 144 S. OXFORD AVE., near Wilshire.

THEATER, "LARK," 615 S. MAIN. Call before 2:30. Attractive proposition.

WOODWORK shop equipped with lathes, etc. $7000 worth of standing orders. Will turn over all business with 1 experienced man's service for lease or rent reasonable price. Call ATlantic 7818.

BUSINESS OPPORTUNITIES
Wanted

PHONE Trinity 8600. WE WILL CALL ON YOU. SERVICE, ACTION, RESULTS. All kinds of business sold. Partners procured. Special dept. for out-of-town business. Why not call at our offices and talk it over or phone Trinity 8600 and we will call in on you, no obligation or publicity. Have the cash buyers. ATLAS CO., 225 Chapman Bldg., 756 S. Broadway.

SOLD IN TEN DAYS— BUSINESS IS GOOD WITH US. Cash buyers waiting. Rapid sales our records. We can sell your business or arrange for a partner in TEN days. MAKE US PROVE IT. Call or phone MEtro. 2748. GREAT WESTERN EXCHANGE CO. 813 S. W. Bellman Bldg., 4th & Spring.

DO YOU want to sell your business? A partner with ready cash to enlarge your business? We have both. Let us make that quick action if you see us. We charge no commission. CORPORATION FINANCING CO., Suite 1217 Pantages Bldg., 412 W. 6th st. MEtropolitan 3093.

A CASH BUYER— We have cash buyers for business. If we cannot sell your business we will buy it. PHONE Tucker 3262. SOUTHLAND INVESTMENT CO., 418 Chapman Bldg., 756 S. Broadway.

I CAN SELL YOUR BUSINESS PLACE OF ANY DESCRIPTION FOR MORE PRICE. TRY ME AND BE CONVINCED. SCHWARTZ, 212 LANKERSHIM BLDG., 126 W. 3RD ST. PHONE Tucker 2407.

DO YOU want to sell your business? Quick results, personal attention. Confidential. REALTY MARKET OF CALIFORNIA 747 S. HILL ST. TRinity 8397.

WE CAN SELL YOUR BUSINESS Partnerships formed. Buyers waiting. Quick action. FEDERAL FINANCE CO., 1501 S. Citizens Nat'l. Bank Bldg., 3rd and Spring. Phone Main 8778.

COMPANY operating chain of service stations, with house and garage, will move to Glendale. 2161 N. FLORENCE. Glendale 8606-W.

SHEET METAL WORKER: I want to buy interest in established business. Address P. box 346, TIMES BRANCH.

WANTED—To buy, collection agency. Please for appointment. J. DAVIDSON, Hotel Clark Address M. box 188, TIMES OFFICE.

LEGAL NOTICES—
Bids, Proposals

I, BERT G. BABCOCK, sold lease and contents April 24, of Garage, 1782 W. Adams—Not responsible for debts from that date. Ph. DRexel 9078 or 762-814.

THIS is to give notice that I will not be responsible for any debts contracted in my name by Lola Gallardo, my wife, she having left my bed and board. (Signed) LORENZO GALLARDO.

NOT responsible for any bills formed by my wife, Mrs. C. B. Graham after April 26, 1924. Signed C. B. GRAHAM, Newhall, Calif.

TOO LATE—
To Classify

ALEXANDER APTS., 632 N. KENMORE AVE. — 884-30th. READY FOR OCCUPANCY. 24 large beautiful duplex, choice of rich furnishings. Full length mirrors, large dressing rooms ½ block S. Melrose, extra. Chester and H car. $85 to $95.

KURTZMAN upright piano, walnut case, extra fine tone, practically new, in fine condition. This is a rare bargain at $250 cash. Can be seen at 1328 STOCKTON AVE. Hoover 2277.

NEAR Ambassador Hotel, handsomely furnished new 5-room flat. Reduced from winter rate of $350 to $150 monthly. PHONE appointment, 560-76th.

$100 LOST—Diamond policy, light tan, black back. Round woven leather collar. Answers to name Barry. Reward. Murray Hillcrest 1697.

WANTED — At once, 2 good advertising salesmen to work on special edition. Call FULLERTON DAILY NEWS.

FOR A REAL HOME see 962 S. HOOVER. New, nothing like them.

CHOICE 4 bdrm. new bungalow, unfurnished. Rent $60. 2194 W. SIXTH ST.

NURSE CHAPPELLE SAYS TANLAC BRINGS MOST GRATIFYING RESULTS

Nurse With 15 Years' Experience Urges Use of Mother's Experience Tanlac—Tells of Her With World's Famous Tonic.

"I have direct and personal knowledge of so many cases where TANLAC has restored health and strength and helped weak, run-down people to get on their feet that I know it to be an unusual medicine," is the emphatic manner in which Mrs. M. E. Chappelle, Blue Mount and Thomas Aves., Wauwotosa, Wis., a practical nurse of fifteen years' experiense, pays tribute to the famous treatment.

"Time and again I have urged TANLAC'S use and it always brings the most gratifying results. My own mother, now eighty years old, took TANLAC five years ago, and it has been her standby ever since. Nothing helps her as TANLAC does and she is as strong an advocate of the medicine as I am. Only recently, mother became generally run-down. Her stomach was disordered, her appetite utterly failed her, and she came near having a nervous breakdown. TANLAC gave her a vigorous appetite, corrected all complaints and left her not only well and happy, but so strong and active that she looks after the home and visits around, as well. And mother thinks the TANLAC Vegetable Pills are the greatest ever.

"In all my long years of experience as a nurse, I have never known the equal of TANLAC."

TANLAC is for sale by all good druggists. Accept no substitute. Over 40 million bottles sold.

Take TANLAC Vegetable Pills. —[Advertisement.

Today is Baby Day — at Jacoby's

—A trained nurse will be here all day to help mothers with their problems. Feel free to seek her help and advice. It's free whether you buy or not.

27-in. COZY DOWN DIAPERS, Special at—$1.95 Doz.

—They are hemmed all ready for use—and very decidedly underpriced for Baby Day.

Infants' LEADING STRAPS— Very Special at—95c

—These sturdy straps of good white washable webbing will save the Babykin many a tumble!

Little Boys' WASH SUITS Very Much Less at—$1.19

—They are of chambray or gingham and come in combinations of green, brown, and blue with white as well as solid colors. Sizes 2 to 6 years.

INFANTS' CARRIAGE ROBES A Clearaway at—$1.19

—Robes, pink, white and blue all grouped at a lower price for quick outgoing.

—Some are a bit soiled from display.

LITTLE GIRLS' DRESSES Very Specially Priced—$2.48

—Dainty little frocks of voile in white, pink, blue, lavender, rose and orchid. Trimmed with lace or contrasting colored material.

—Some of the popular panty frocks in this lot, too! Sizes 2 to 6 years.

Third Floor, North Bldg.—Jacoby's

Jacoby Bros.

327-335 So. Broadway

Here's Relief for Neuritis

Never mind where, when or how those awful, stabbing pains of neuritis got their start—you want relief from the torture right now!

Stop at any first-class drug store and get a supply of Tyrmel. Apply a small quantity of this soothing preparation over the spot that hurts, and in a short time you should be free from pain.

Tyrmel is taken up through the pores of the skin, going direct to the throbbing, aching peripheral nerves, which quickly respond to its healing influence.

There is no "dope" in Tyrmel—no dangerous drugs of any kind. Guaranteed to be absolutely harmless. People everywhere say that nothing ever gave them such wonderful relief. Price $1 at all leading druggists.

Tyrmel Company, Mfg. Chemists, 490 Sutter St., San Francisco.—[Advertisement.

FRECKLE-FACE

Sun and Wind Bring Out Ugly Spots. How to Remove Easily.

Here's a chance, Miss Freckleface, to try a remedy for freckles with the guarantee of a reliable concern that it will not cost you a penny unless it removes the freckles; while if it does give you a clear complexion the expense is trifling.

Simply get an ounce of Othine—double strength—from any druggist and a few applications should show you how easy it is to rid yourself of the homely freckles and get a beautiful complexion. Rarely is more than one ounce needed for the worst case.

Be sure to ask the druggist for the double strength Othine as this strength is sold under guarantee of money back if it fails to remove freckles.—[Advertisement.

PLEDGES PAID IN INDUSTRY DRIVE

Realty Men Give Funds for Greater Los Angeles

Oil Company Puts Stickers on Cars in Drive

Norwalk Has Committee to Boost Membership

Evidence of the sincerity of pledges made by real estate men at the Biltmore luncheon reached the offices of the Greater Los Angeles Association yesterday morning. A characteristic letter was that of Charles C. Middleton, investment broker and pioneer realty man of Los Angeles.

"I take pleasure in handing you my check for $250 for ten memberships," he wrote. "You have started the biggest thing that was ever started in Los Angeles. When you are organized and ready to raise the $50,000,000 fund for financing industries I will be glad to be one of the 2500 men to invest $20,000 each, securities to be based upon bonds and other evidences of indebtedness of the new industries."

The Union Oil Company yesterday volunteered the services of its forty oil stations in placing Greater Los Angeles Association windshield stickers on cars of their customers.

Pierre C. Bayne, superintendent of service stations, reported thousands of car owners had their windshields decorated in this manner by the close of the day.

The Forum Norwalk Club, co-operating with the Chamber of Commerce of that city, has organized a membership committee to work in the Greater Los Angeles Association movement. Plans for the campaign will be worked out and a dinner given by these civic organizations at an early date.

Directors of the Whittier Chamber of Commerce gave a luncheon yesterday at which R. L. Ruddick and A. E. Warmington were the chief speakers. A membership committee including C. A. Carden, Paul J. Denninger, Walter F. Dexter, Wallace Gregg, M. J. Haig, A. R. Hixon, E. T. Lewis, B. G. Martin, James A. Miller, L. C. Montgomery and Charles Saunders was formed at the close of the program.

F. S. ATWOOD TO BE BURIED IN THE EAST

Funeral services for Frank Stoddard Atwood, 71 years of age, who died Saturday night at 1199 Magnolia avenue, were conducted at the Fitch undertaking parlors yesterday afternoon. Burial will be at Millbury, Mass., where his father, David Atwood, formerly was a prominent banker. Mr. Atwood, who formerly lived in Kansas City, Mo., had been a resident of Los Angeles for twenty years. He was widely known as a contractor and builder. He leaves a son, David Stoddard Atwood of Los Angeles, and two sisters, Mrs. L. J. Linkenbach and Mrs. Walter L. Whitney of Hermosa Beach. Rev. D. F. Howe, retired Methodist minister, conducted the funeral service.

REALTY DEALER ON TRIAL FOR LARCENY

Trial of W. C. Borchers, realty man, on a charge of grand larceny started yesterday before Judge Hahn. A jury was obtained and one witness, Sara M. Garigus, was heard. It is charged Borchers obtained $2000 cash and $4000 in securities from Mrs. Garigus on the pretense of using it to float a land deal.

NEGRESS GUILTY OF CHARGE OF ASSAULT

Frances Daniels, negress, pleaded guilty to a charge of simple assault yesterday before Judge Hardy. Her plea for probation will be heard on May 5. It is charged she bit a white woman's finger almost off in an altercation in a Glendale street car. The original charge was mayhem but she was permitted to plead on the less serious charge.

WHY THE PROPOSED NEW CITY CHARTER IS BETTER THAN THE PRESENT OLD CHARTER

BY GEORGE H. DUNLOP,
Secretary Board of Freeholders

I. As to Form.
II. As to Taxes.
III. As to Street Traffic.
IV. As to the Police Department.
V. As to the Harbor Department.
VI. As to the Outlying Sections of the City.
VII. As to Various Miscellaneous Provisions.

IV.
AS TO THE POLICE DEPARTMENT

As far as possible, the Police Department should be kept out of politics. The old charter makes the Mayor a member of, and the presiding officer of, the Police Commission. The Mayor is the chief political officer of the city. More than any other one officer he determines the policies of the city. Political attacks are bound to be made upon him, perhaps for policies of his wholly unrelated to the Police Department and these attacks react against the Police Department if the Mayor is the president of the Police Commission. On this account the Mayor should have no other connection with the Police Department than the usual connection which he has with the other city departments.

Under the proposed new charter the Mayor will not be a member of the Police Commission. He will appoint the members of the Police Commission, with the approval of the Council, and also may remove them, with the approval of the Council. This will be good for the Police Department as it will relieve the department of some of the stress and strain of politics. The fact that the Mayor will not be an actual member of the Police Commission will also be good for the office of Mayor. In a city as large as ours, the time of the Mayor should not be consumed with the routine administrative details of any one department, not even the Police Department. Under our present charter the Mayor, as a member of the Police Commission, has to pass on many small matters relating to dance halls and pool rooms, the granting of permits for junk shops and pawnbrokers, massage parlors, etc. In his corresponding position as head of the Fire Commission he has to pass on permits for the installation of stationary steam boilers, gasoline tanks, steam and dry-cleaning establishments and other such Fire Department detail. Under the new charter the Mayor will not be a member of the Fire Commission.

All the above items are important, but they should be looked after by departmental heads appointed by the Mayor, not by the Mayor himself. The Mayor should exercise a supervisory relation over all city departments, administering the details of none, and should have ample time to consider large questions of public policy.

The Police Department and the office of Mayor will both be benefited by the provisions of the new charter. Anything that will help to keep the Police Department out of politics will be good.

SOMEBODY PAGE SOLOMON!

Six Puppies Haven't Any Owner, But Adopter Wields Stick on Man and Lands in Court

To whom do puppies belong if their mother has no owner? Can a minor dog be guilty of violating the foot quarantine regulations? These questions arose yesterday in a case before Police Judge Pope in his court, but they had nothing to do with the case.

The question involved was whether Mrs. Harry Dunham hit Barton H. Mock on the head with a broom stick. It was the culmination of a matter that has been holding the attention of a certain part of Lankershim for several days. It was known in Police Court as a neighborhood case.

It transpired that a stray dog sought succor at the home of Mrs. Dunham, who in pity fed the creature. The dog showed gratitude one day by depositing six puppies beneath the Dunham's front steps.

SHOWED 'EM OFF

Now, as the puppies grew and got their eyes open they were wont to parade with their mother about the Dunham property and, as dogs will onto other people's property, a single-file of juvenile dogdom, now as sedate as second-grade children in the class room; now as frolicsome as second-grade children in the school yard.

The mother-dog, who shall be nameless, for name she has not, was very proud of her family and often took the group far afield from the Dunham home for no other purpose than to display the puppies' childish pranks and prattle.

Neighbors of Mrs. Dunham, it was related, became alarmed at this violation of the quarantine regulations, for dogs should be kept at home.

Some even said that a male dog, supposed to be the father of the family, on occasions visited the space under the front porch and permitted the puppies to snap at him. Then he would disappear.

The neighbors formed a sort of committee and appointed Barton J. Mock, 4421 Ventura Canyon avenue, as chairman. Mr. Mock went over to Ventura to see the police. A policeman advised him, he says, to warn Mrs. Dunham to keep her dogs at home and this he set out to do.

BROOM STICK USED

He said he attempted to do nothing more. Mrs. Dunham said he tried to abuse the mother dog. At any rate, it was clear that Mrs. Dunham brought a broom stick down onto Mr. Mock's head and Mr. Mock did what any gentleman should do under the circumstances—he retired.

In the case yesterday Mr. Mock charged Mrs. Dunham with battery and she pleaded guilty. But incidental to her plea she had a good deal to say, and brought up the legal question (which seemed to stump the justice and a couple of lawyers in the room) about the responsibility for the stray dog.

Mrs. Dunham said she had fed the dog but that the dog was not hers and so she could not be responsible for any actions of the dog or the puppies; that certainly feeding a dog was not a crime, and that since it was not her dog she was not compelled to keep it at home.

Justice Pope was frankly staggered by this logic but he avoided it by holding that the case he was hearing had nothing to do with the quarantine but merely as to whether Mrs. Dunham had struck Mr. Mock with a broom stick. Mrs. Dunham said she most certainly had and she paid the $5 fine.

The dog and her family are still resident under the Dunham's doorstep.

Why suffer from Rheumatism?

THERE is a certain unexplainable feeling that goes with hale and hearty old age—it is a feeling of happiness, of care unknown, of reborn youth.

But rheumatism—that deadly malady which has caused so many to surrender to the woes of pain and suffering—caused so many to forego the pleasures of life—caused so many to be dependent. Why suffer from it?

To be helped about—crutches, canes and willing hands always needed to assist you here and help you there. Rheumatism will vanish the same as skin disorders—the same as sallow complexion—the same as that run-down condition when S. S. S. is used. S. S. S. builds red blood cells by the score. Your nerve power is strengthened. When rich, red, healthy blood courses through your veins, there is no such thing as inflammation or neuralgia of the muscles and joints. S. S. S. is what you need to retain that old time vim and vigor and vitality, when you turn down the final stretch of life.

Mr. M. A. Farmer, Elyria, Ohio, writes:

"S. S. S. relieved me of rheumatism and nervousness. It is the best medicine for building up the blood."

S. S. S. is made of carefully selected and scientifically prepared and proportioned herbs and barks. Only pure vegetable ingredients are used. Stronger healthier bodies—bodies able to withstand the onslaughts of diseases are the results of S. S. S. All leading drug stores carry S. S. S. The large size is the more economical.

S.S.S. The World's Best Blood Medicine

SISTER OF FALL WILL HAVE LUNACY HEARING

MRS. KATHERINE PETTY TO APPEAR BEFORE BODY NEXT MONDAY

Mrs. Katherine Petty, said by the police of Santa Monica to be a sister of former Secretary of the Interior Fall, will come up for a hearing before the Lunacy Commission next Monday to determine her mental condition, it was announced yesterday.

Mrs. Petty is being held at the psychopathic ward of the General Hospital following her arrest Monday night by the Santa Monica police on a charge of carrying concealed weapons. At the time of her arrest, the police asserted, Mrs. Petty stated she was carrying a revolver to protect herself from enemies whom she feared. The police reported they had received complaints that Mrs. Petty, whose residence is in Santa Monica, had been acting queerly.

Dispatches from El Paso yesterday declared that members of the immediate family of former Secretary Fall announced they had been advised of the illness of Mrs. Petty. They said that Mrs. Petty had been suffering from mental trouble for several months but they had been advised she had been recovering. Mr. and Mrs. Fall are now at the former secretary's ranch at Three Rivers, N. M.

It was announced at the hospital that Mrs. Petty is getting along nicely and is quiet.

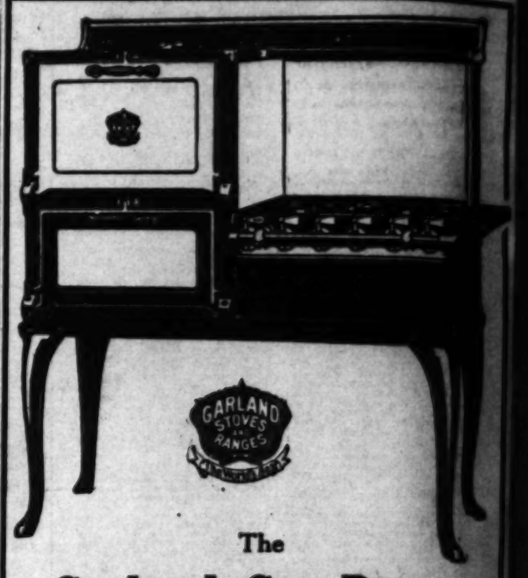

The

Garland Gas Range

Is World-Famous

for its

Splendid Construction — Its Economical Heat-Spreading Burners — Its Quick and Even Heating Oven — Its Attractive Appearance and Longtime Service!

Fifty years of successful stove making behind it assure your COMPLETE and PERMANENT SATISFACTION.

The range shown here (without white splashers) is priced at $54.50.

$5

delivers it to your home and connects it in your kitchen. Balance payable $1.50 a week.

COLYEAR'S

"Where Bargains Reign"

307-309-311 SOUTH MAIN STREET

Near Fifth and Main Streets

INK

How much ink does it take to print a want ad?

Most people would say, "A quantity too small to weigh!"

As a matter of fact each average-size want ad in a single day's issue of the Los Angeles Times consumes almost exactly one ounce of ink.

In printing 160,323 want ads during March, 1924, the Los Angeles Times used 160,000 ounces, or 10,000 pounds of ink—one of the innumerable items of cost incident to placing Times want ads in homes throughout Southern California. (The above figure applies to want ads alone, and does not include ink used in printing the balance of the Los Angeles Times.)

The Los Angeles Times prints more want ads than any other newspaper in the world.

Times Want Ads

MEtropolitan 0700

How To Insert a Times Want Ad

You can bring it or send it to the Times Main Office, Broadway at First, or to the Times Branch Office, 631 South Spring; hand it to any Times Agent; deposit it in one of the Times Collection Boxes located in lobbies of principal downtown office buildings, or phone MEtropltn 0700.